VIRGINIA STATE LIBRARY
RICHMOND, VA. 23219

THIS WEEK'S FOOTBALL SCHEDULE	Kellam at Bayside	Cox at Great Bridge	Maury at Princess Anne	First Colonial at Kempsville	Union Kempsville at Booker T. Washington SATURDAY 2 PM	ALL FRIDAY GAMES 8 PM

Instant Virginia Beach Weather Forecast Dial 936-1212 Locally

VIRGINIA BEACH SUN

Serving and Promoting Our City's Future

Virginia Beach Sun
Published Weekly
3108 Pacific Ave.
Va. Beach, Va. 23451
Second class postage paid at Virginia Beach, Va.
Subscription Rates by Mail $5.20 Per Annum

10¢ a Copy | Virginia Beach, Virginia October 3, 1968 | SUN Phone: 428-2401

VIRGINIA
OCT 4 1968
STATE LIBRARY

Tennis outfits were worn by a number of ladies who attended the City Council public hearing on the new convention center Monday. Seems the outfits were silent support for the sports arena proposed in it. They received plenty of notice.

Convention Center Decision Must Wait at Least 4 Months

It will be at least another four to six months before a final decision is made on the construction of a new convention cultural center in Virginia Beach. And that final decision will have to be up to the voters in a bond issue referendum.

Following last Monday's public hearing on the Planning Departments's recommendations for such a new facility, Council must now decide whether to go ahead, "then plan to spend some more money" for additional studies and reports, architects fees, and the like, according to City Councilman Lawrence E. Marshall, who headed Council's special committee looking into the feasibility of the new center.

Marshall said the matter probably won't be brought to a vote until some time in the spring after all the facts have been gathered and presented to the public.

The cost of the center, as recommended, appears to be a problem at the present time. Estimates have reached from a low of about $5 to $6 million (similar to a center in Monroe, La.) to a high of about $15 to $20 million by representatives of the Good Government Association.

Marshall estimates a middle ground of about $10 million which he says would finance a first-class facility. He says a bond issue is considered the only way to finance the project.

At Monday's public hearing on the proposed center a number of persons, representing civic interest groups voiced strong approval of the recommendations.

The Planning Department recommended a music hall-theatre that would seat up to 2,500 people, a sports and coliseum arena that would seat up to 14,000 during a convention and an exhibition hall with 140,000 square feet of floor space. The site recommended is some 50 acres bounded by the Virginia Beach-Norfolk Expressway, 24th Street and Parks Avenue a few blocks from the oceanfront in Virginia Beach Borough. The city already owns part of the land in the area.

Spokesman for the Virginia Beach Development Council, Bayside Businessmen and Professional Men's Association, Virginia Beach Friends of Music, Virginia Beach Art Association and the Virginia Beach Little Theatre voiced strong support for the project and urged action as soon as possible.

Attorneys L. Charles Burlage and Garland Layton and developer Horace Cistola also spoke in support of the project and pointed out how the increase of convention and recreational business the center would generate would help finance the other immediate and long-range needs of the city.

Planning Director Patrick Standing also spoke in favor of the new proposed center as recommended by his department. Council called the report comprehensive and complete.

The only voice of dissent came from Dan Arris, speaking for the Good Government Association. Arris, in addition to his high cost estimate, objected to the building of the arena portion of the building while the city has needs such as schools, a paid fire department and higher salaries for teachers and other city employees. He said this should be given higher priority, since the center would ultimately have to be paid for by the taxpayers through a bond issue.

Arris agreed, however, that the present Dome is inadequate.

In spite of this voice in opposition Council adopted the report unanimously Monday.

Scott Presents Housing Code

City Manager Roger Scott presented to Councilmen in a briefing prior to the regular meeting Monday a draft of the long-awaited minimum housing standards code ordinance.

Such an ordinance, while discussed for some time, had been tabled for about a year until Councilman Lawrence Marshall brought it up again recently. Council then set a public hearing on the matter for Oct. 28.

The original version of the code ran into trouble over the right of entry into homes for inspection. That section has now been removed from the new code.

Another problem with the orginial version dealt with the right of appeal after a violation was noted. The new code calls for an exhaustive appeal process to protect the homeowner and tenant.

The proposed code is similar to the standards of neighboring areas, including Norfolk. It calls for every dwelling to have a complete bath, safe water supply and kitchen-type sink and declares outdoor sanitary facilities a public nuisance where water and sewers are available.

In addition the new code calls for a hot water supply, at least one window opening to the out-

(See 'Housing', p. 2.)

Series Is Broadcast

The World Series is now underway, with the second game being played today in St. Louis.

The Series then moves to Detroit for games Saturday, Sunday, and if necessary, Monday. If sixth and seventh games are required to decide the World Championship, the final games will be played in St. Louis Sept. 9 and 10.

The games will be televised by NBC on WAVY-TV, Channel 10. Exclusive radio coverage will be through the NBC facilities of WVAB Radio in Virginia, 1550 on the dial.

Game time for all games in St. Louis is 2 p.m. EDT. Game time for all games in Detroit is 12:45 EDT.

Holiday Inn Hopes to Open by Summer

Construction of the new eight-story, 103-room Holiday Inn at 25th St. and the Oceanfront will begin immediately, according to L. Charles Burlage, one of the principals in the corporation that will build the new facility.

City Council Monday approved the use permit for the new motel, the first highrise motel on the beachfront. The facility will be built on the site of the old Breakers Hotel, recently demolished.

Burlage said pile driving will take about a month-and-half and will begin immediately. He said that depending on the weather and other problems he hopes the new Holiday Inn can be open near the beginning of the summer season in 1969, but at least by July 1.

Council also approved two other zoning applications Monday. Davis Corner Motors was granted permission to operate a minor repair shop near Newtown Road on Virginia Beach Blvd. and a zoning change to limited commercial use at S. Birdneck Road and Longstreet Avenue was also granted.

In other action Council approved extension of a property reassessment deadline from Sept. 30 until Dec. 30. The reassessment has been going on for nearly a year because of a requirement of state law. The last appraisals went into effect in 1964. City Manager Roger Scott told Council that the project proved to be a bigger job than anticipated.

A representative of the Davis Corner Civic League appeared before Council at his league's request to hand to the mayor petitions for water in the Fair Meadows area. He criticized past handling of petitions of the league and said he "doubted the sincerity of our governmental officials."

He was told that the petitioning procedures had been changed recently and while they had not been completely publicized, new petitions had to be presented by ahyone requesting service. He was also assured that his area would receive the service in the future, since it had already been approved in a bond issue. Scott also requested that letters be sent out to all others who had applied under the old ordinance informing them of the changes to prevent problems in other areas.

Council received two checks from Harold Kellam of Kellam-Eaton Insurance Co. amounting to $47,276, or about $5,000 more than had been expected as late as Monday morning. The money was a rebate on a retrospective rating insurance plan after the outstanding safety record of the city kept the insurance premium at a minimum, according to Kellam.

Mayor Dusch accepted the money for the city. One Councilman quipped, "it's rare when anyone comes to us to give us money."

The resignation of J. W. Wood from the City Planning Commission was accepted with regret of Council because of Wood's ill health. Walter J. Pankiewicz was appointed to fill the vacancy.

The city also authorized the hiring of Langley, McDonald & Overman as its new sanitary engineering consultant since the prior consultant was retiring and closing his office. The services of Barton W. Bridges, Jr. were also accepted by Council as landscape architect for the City Hall Complex at Princess Anne for a maximum of 150 hours at what was called the low rate of $12 an hour.

Council delayed action of the $5,000 request by the Virginia Beach Friends of Music to aid the organization with its deficit. Vice Mayor Robert Cromwell said Council had not had time to discuss the matter fully.

Consideration of a proposed new pay plan for juvenile probation officers and the hiring of two new probations officers for an intake department, although expected to be heard, did not come up in open meeting and was postponed until the next regular meeting.

Council also appointed Sidney S. Kellam to the steering committee of an areawide health committee as the city's representative. Kellam has been chairman of a larger group for nearly two years that has been studying the areawide health needs. The new committee is merely a committee within a committee to proceed further.

This is the hotel that was. The old landmark, the Breakers at 25th and Oceanfront, was demolished in just two days to make way for a new 8-story Holiday Inn which will open there next summer. Pile driving work will begin immediately and will take a month-and-a-half.

Norfolk Sticks by Airport Plans

Norfolk is still committed to its $12 million expansion of Norfolk Municpal Airport, recently renamed Norfolk Regional Airport, but with each new announcement of support for the plan there is some little room for backpedalling.

The latest endorsement has come from the Board of Directors of the Norfolk Chamber of Commerce which Tuesday passed a resolution of endorsement, but at the same time pointed out that additional airports may be needed to serve all of southeastern Virginia in the future. The board also asked that the state study the air transportation problems in the south Tidewater area.

The original proposals ignored future needs of the area when presented by the Norfolk Port and Industrial Authority and presented plans only for the expansion of the present facility. A wall of criticism from highly respected sources has caused much moderation in the thinking and an admission that the expansion is not the full answer.

While federal authorities support some expansion in Norfolk's airport they also have suggested that other sites be located for a new airport to serve the rapidly growing area.

Airlines officials, while endorsing expansion of some kind, are also in favor of a new facility of the future.

The question of expansion has not been the center of controversy, only the amount of expansion, which would include a new terminal building, a much-extended runway and taking in about 50 acres of the Norfolk Botanical Gardens.

The $12 million figure includes only the physical expansion, not any new land acquisition, new roads into the airport (which are considered a must) and relocation, if necessary of general aviation facilities. Estimates for the entire project have been as high as $50 to $60 million.

The Southeastern Virginia Regional Planning Commission has asked that a regional study be made before plans are continued for the Norfolk expansion. While this has been virtually ignored, a number of other groups and individuals have sought the same end, including Democratic candidate for Congress in the 2nd District, F. T. Stant, Jr.

Now the SVRPC has asked the state to insure that a study of air transportation for Hampton Roads be made in its proposed airport study. The state plans a major study of metropolitan airport needs in Virginia.

While expansion is still the center of controversy several hundred thousand dollars will have to be spent on the present air terminal immediately in Norfolk to include enlargement of the present waiting room, expansion of the coffee shop and creation of a new facility to furnish catering service to the airlines.

In addition the airlines are already prepared to spend a considerable sum of money for passenger lounge facilities which they say are absolutely necessary. All of these changes will be good only until a new terminal is built in 1972 under the NP&IA plan.

General aviation has received a boost in Virginia Beach from the NP&IA also.

The Authority pledged support of a small airport in the resort city, apparently in a move to appease critics in Virginia Beach who are against expansion of the Norfolk facility.

The Virginia Beach Industrial Authority, a City Council Committee and a Chamber of Commerce Committee have all worked with a number of groups and individuals recently in attempts to get a private airport in Virginia Beach, but so far the location of an adequate site which will satisfy both military and civilian interests has proved to be the major obstacle.

(See 'Airport', p. 2.)

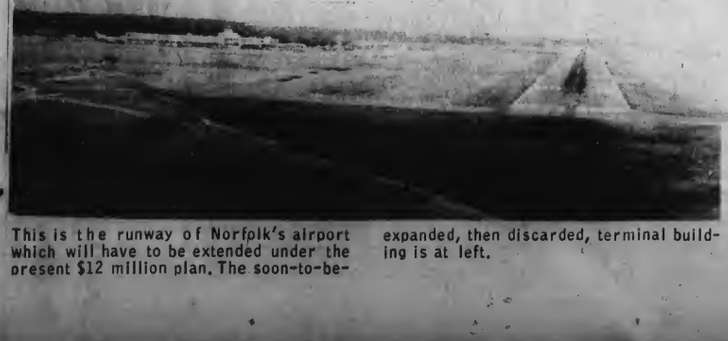

This is the runway of Norfolk's airport which will have to be extended under the present $12 million plan. The soon-to-be-expanded, then discarded, terminal building is at left.

Jaycees Promote Registration

The Virginia Beach Jaycees have been conducting a voter registrations drive in the area.

The drive is basically one of informing the public of the Registration qualifications and advising them of the locations of local registrars. The attack has focused on enlightenment rather than on door-to-door canvasses.

As part of the drive, a billboard has been erected near Chesopeian Colony and posters have been displayed at The Hub in Princess Anne Plaza to make registration information available to the public.

The Jaycees have also distributed pamphlets to unregistered voters, which advise the public of the requisites for registering and places to register.

This public service of the Governmental Affairs Committee is primarily concerned with encouraging registration of the more than 20,000 residents of Virginia Beach who could register, but have not, and therefore cannot participate in the presidential election.

Former Jailer Trial Expected

A trial date for former jailer Kenneth Lyles is expected to be set during next Monday's docket call of Circuit Court on the charge of aiding a prisoner in efforts to escape from the Virginia Beach City Jail.

Lyles, 55, whose Virginia Beach address was Mable Lane, was indicted by a grand jury on the charge that he allegedly supplied Randall Coakley, Jr. with an apparent duplicate of a jailer's key, but which police officials said would not open any doors of the jail because of a flaw in the groves of the key. Coakley, 24, of 13th Street, has been imprisoned on conviction of armed robbery charges.

Coakley, as was reported in the Sept. 12 issue of the VIRGINIA BEACH SUN, reportedly changed his mind about escaping on the basis of "personal reasons" and turned the key over to authorities. Coakley has also reportedly told police that Lyles was to allow him to escape from the jail and that the key was merely a device to remove any suspicion from Lyles.

Investigation indicates the key was never intended to open any door of the City Jail and had purposely been manufactured with an imperfection, according to police.

City Sgt. John E. Marr, who is responsible for the operation of the City Jail, says he dismissed Lyles during the early part of August. Lyles reportedly is now in Corpus Christi, Texas.

The matter of returning Lyles to Virginia Beach to face the charge has been turned over to Commonwealth's Attorney Andre Evans. Evans told the VIRGINIA BEACH SUN "I have talked with Lyles' defense counsel and he assured me Lyles would be here on the date which will be specified for his trial. With this assurance we have withheld the extradition procedure."

Members of the Virginia Beach police department are continuing their investigation into the discovery of a 25-caliber pistol, a supply of 25-caliber ammunition and hacksaw blades in the maximum security section of the City Jail during the summer.

Detective Sgt. Warren L. Grant, in charge of the investigation, earlier said the investigation was hampered by a lack of cooperation on the part of those who could assist police. This apparently is still the case.

Grant now says, "While information was being received from certain individuals during the month of August, which pointed to those responsible for placing the pistol and ammunition in the jail, no contact has been made with my office since Sept. 1".

Another question still to be answered concerns whether the escape of three men from the City Jail, Leroy Boone, Cleveland Davis and Elton Askew, was in any way connected to the placing of the pistol, ammunition and hacksaw blades in the jail, as well as the

(See 'Trial', p. 2.)

Everybody was looking for a bargain when the furnishings of The Breakers were auctioned off last week in preparation for building a Holiday Inn on the site. The auction got underway at 11 a.m. and was still going strong at 4 p.m. A refreshment canteen was set up outside.

Members Go for Outing

More than 250 members of the Virginia Beach Chamber of Commerce and their guests attended the annual fall outing yesterday at Aldo Farms.

Because of the events specifically planned for women this year more of the wives attended also.

The theme of the event was "This Is Your Lucky Day." And it was a lucky day for the winners of the door prizes and trophies. Separate door prizes were given for ladies.

Trophies were awarded to the winners of the golf chipping contest which was under the supervision of pro Tom Strange of Bow Creek Country Club. Another was awarded to the winner of the ladies' darts event. Two trophies went to the winners of the horseshoe contests. And two others were awarded the winners of the two fishing contests. One was a spincasting contest and the other was a baitcasting contest. A fishing exhibition on casting was also included in the day's events.

Entertainment included music by the Navy School of Music Show Band and an exhibition by the Virginia Beach rescue squad.

With all the contests and exhibitions the group also found time to eat a hearty meal in the open air. The entire event was coordinated by Bob Stanton and his committee, and was sponsored by the Virginia Beach Chamber of Commerce.

Surfer's Body Found

A 19-year-old Virginia Beach resident has been listed as the first fatality resulting from surfing on the ocean front between Camp Pendleton and Fort Story. The surfer was identified as Charles Allen Smith, son of the T. B. Smith's of Sanford Avenue.

The body of young Smith was discovered early Tuesday morning by Lowery D. Finley, III, 19, of 53rd Street after it had washed ashore in the area between 51st and 52nd Streets.

Friends of Smith were quoted by police as saying Smith vanished in waters of the Atlantic as the group was surfing some 30 yards off shore north of the Steel Pier Saturday morning. Although Smith called for help, members of the surfing party were unable to reach him.

Efforts by police divers being assisted by a Coast Guard Duk and helicopters to locate Smith's body failed. Monday night a body believed to be that of Smith was reported to have surfaced in the area of the pier. However search parties could find no trace of the body, which was believed to have been carried to the point of discovery by heavy tides and undertow along the beach front.

Visitors Like What They See

Tourists visiting the state of Virginia are apparently pleased with what they find here, according to a report from the Southeastern Institute of Research at Richmond.

The report, presented at the Virginia Travel Council meeting in Virginia Beach last week, was ordered by the Virginia State Travel Service of the Department of Conservation and Economic Development.

Figures in the report show that 92 per cent of visitors to Virginia plan to return, and 95 per cent express satisfaction with their experiences while here.

Other figures showed that historical attractions drew the largest crowds, that the majority of visitors stay in one place once they reach their destination, that only one-third bring young children, that 77 per cent live within one and a half days driving time and that beaches have their chief appeal to those living relatively close.

Friday morning the Robert F. Nelson Award was presented by the City of Virginia Beach to Thomas G. McCasky of Williamsburg, chairman of the Governor's Travel Advisory Committee. McCasky is also in charge of research for Colonial Williamsburg.

White congratulates McCaskey after presenting him with the Robert F. Nelson Award.

The Robert F. Nelson Award was originated by the Virginia Beach Innkeepers Assn. Previous winners include Nelson, former Gov. Albertis Harrison, the late Sen. Harry F. Byrd Sr., Carlisle Humelsine of Colonial Williamsburg, former state Sen. Fitzgerald Bemiss and J. Stuart White, last year's recipient who made the award to McCasky.

Seminar to Attract 1,500

The Planning Committee of the International Association of Arson Investigators met at the Civic Center Tuesday and Wednesday to make preparations for their 1969 Seminar, to be held at Virginia Beach April 14-18.

The Committee, which is made up of officers and members of the I.A.A.I. Board, was welcomed Tuesday morning by City Manager, Roger Scott.

Robert E. Carter, president of the Association, stated that the Seminar, expected to be attended by 1,500 people, will combine a school of practical firefighting exercises with the planning sessions of the board. "This will really be a 'family affair'," he declared, "since most of the members are bringing their wives."

The Association, which has offices throughout the world, including Canada, Puerto Rico and Australia chose the location for the Seminar three years ago.

Youth, Aged To Be Topics

Two meetings have been planned by area churches for exploring ways to meet the needs of senior citizens and young people.

A meeting on youth has been scheduled for Oct. 6, 4 p.m. at Princess Anne Plaza United Methodist Church, 208 S. Plaza Trail. A meeting on senior citizens is scheduled Oct. 6, 4 p.m. at the Bow Creek Presbyterian Church, Rosemont Road and Plaza Trail.

Rev. Jordan Calls Assistant

Rev. and Mrs. William H. Brake, from Creswell, N. C., have recently arrived in Virginia Beach, and are residing at 119 B 75th St. Rev. Brake has been called by Rev. John Jordan, rector of Galilee Episcopal Church, to be his assistant.

Cox Spirit Is High

By James McCracken
Cox High School

A new spirit pervades the air at Frank Cox High School. Smiles appear everywhere, especially in the locker rooms of the varsity football team. For Coach McGovern's Falcon squad brought down the Bayside Marlins Friday night 7-0, bringing hopes for a great season to all students.

This will be illustrated at the home match this Friday against Deep Creek. Cox students will be wearing tennis shoes in order to "sneek up" on Deep Creek.

The campaign will be ended by a welcome-back "Light Your Fire Dance" on the tennis courts after the game, free to all Cox students sporting their Student Cooperative Association cards.

To continue the success of the Orientation Week of Sept. 9-13, the Inter-Club Council launched an all-out drive to recruit new members for clubs.

The I.C.C. and clubs displayed posters and member tags to encourage joining a club. Tables were set up in the main foyer with applications. After school, clubs and classes held planning sessions to establish prospective projects for next year.

The drive was climaxed by the semi-annual I.C.C. Leadership Conference, where delegates from the clubs voted on the student activities program for the coming semester.

Academy Picks Optometrists

Drs. Paul Johnson and Frank R. Toscano, Jr., of Virginia Beach, were elected to fellowship in the Virginia Academy of Optometry.

Deadlines Set for Academies

Sen. Harry F. Byrd Jr. and Congressman Thomas N. Downing have announced deadlines for receiving applications for appointments to U.S. military and service academies for the 1968-70 school year.

The 1969 nominees will be selected on the basis of a competitive examination to be conducted by the U.S. Civil Service Commission Nov. 9. This examination will be held at various locations throughout the nation.

Congressman Doening has set Oct. 1 as the deadline for first district residents who are interested in the appointments. The applicants have to be between the ages of 17 and 22.

Information concerning the appointments may be obtained by writing Congressman Thomas N. Downing, U.S. House of Respresentatives, Washington, D.C. 20515, or be calling one of his district offices in Hampton (723-0791) or Virginia Beach (427-5050).

The deadline set by Sen. Byrd is Oct. 20. Applicants for these appointments must be U.S. citizens between 17 and 22 years old next July 1, and must have resided in the state the past two years. Their parents must be residents and qualified voters in Virginia.

Inquiries concerning the appointments will be received by the senator's office at 417 Old Senate Office Bldg., The Capitol, Washington, D.C. 20510.

*Legal Notices

COMMONWEALTH of VIRGINIA
In the Clerk's Office of the Circuit Court of the City of Virginia Beach, on the 23rd day of September, 1968.

Mildred Puckett Hardy,
Plaintiff,
against
Clinton K. Hardy, Defendant.

ORDER OF PUBLICATION

The object of this suit is for the said plaintiff to obtain a divorce a vinculo matrimonii from the said defendant, upon the grounds of cruelty tentamount to constructive desertion for a period of more than one year.

And an affidavit having been made and filed that the defendant is not a resident of the State of Virginia, the last known post office address being Route 2, Boones Mill, Virginia.

It is ordered that he do appear here within 10 (ten) days after due publication hereof, and do what may be necessary to protect his interest in this suit.

A Copy-Teste:
JOHN V. FENTRESS, CLERK.
BY: PHYLLIS NEWMAN, D. C.
Mr. Philip H. Myers, Atty.
Suite 339, Wainwright Building
Norfolk, Virginia 23510

9-26-4T

1969 Mustang SportsRoof

THE '69 FORDS ARE HERE TODAY!

1969 Torino GT SportsRoof

1969 LTD by Ford, 2-Door Hardtop

1969 Mustang.
All new, all over! 5 great models. More engines than ever.

They're like no Mustangs you've ever seen before! Longer. Wider. Roomier, front and back. And far, far sportier. Take the new Mustang Mach I. Or luxurious Grande. Choose hardtop, sportsroof or convertible. Then dip into a long list of options and design your Mustang.

1969 Torino.
The winner's back for more . . . with two hot new Cobras to boot!

Torino for '69 comes on just as hot or as luxurious as you please. Engines range all the way up to a 428-cu. in. Cobra Jet Ram-Air V-8. For Torino spirit with extra savings added, choose from eight new '69 Fairlanes. See all 52 of the new '69 Fords today.

1969 Ford.
Longer. Wider. Quieter. And alone in its class.

For 1969, Ford tracks as wide as Cadillac. Smooths your ride with a longer wheelbase than Chevrolet. Has more front headroom and legroom than a Chrysler Imperial. The '69 Ford LTD is designed to ride even quieter than the LTD that rode quieter than Rolls-Royce.

FORD
IT'S THE GOING THING!

The place you've got to go to see what's going on-Your Ford Dealer.

Beach Ford WIDE WORLD OF SERVICE

2717 Virginia Beach Blvd.
Phone 486-2717

Take Trailways Commuters To Downtown Norfolk

and other points in the area
Buy commuter tickets and save 25%

From VIRGINIA BEACH	1-Way
RICHMOND Thru Express service	$ 4.35
NEW YORK Express via Shore-Turnpike	$15.35
WASHINGTON Thru Express service	$ 7.95
CHICAGO Express via Turnpikes	$34.00

Charters/Tours/ Package Express
Trailways
18th & Pacific Avenue 428-2002

easiest travel on earth

ALL PURPOSE
3-IN-ONE® OIL
Oils Everything
Prevents Rust
REGULAR—OIL SPRAY—ELECTRIC MOTOR

Randy Wykle, 13, of Virginia Beach, front and center is surrounded by the glamourous "Nixon Cheerleaders" prior to their appearance last night at the Norfolk Municipal Auditorium during a rally for Republican Presidential Candidate Richard M. Nixon. Proving they know how to spell are (left to right) Helen Landis, Sissy Tindall, Debbie Shelton, Alice Manning and Terry Stallings.

BADGES & BANTER

By Les Lehigh

Five members of the Virginia Beach Rescur Squad were in Richmond last week taking part in an Emergency Care Course sponsored by the American Academy of Orthopaedic Surgeons Committee on Injuries. Capt. C. T. Dickson, W. T. Parker, L. R. Meekins, D. W. Owens and J. W. Dickens took part in the training which featured plans for placing hospitals in a state of readiness to care for persons who may be injured in such disasters.

City Sgt. John E. Marr says jailers at Virginia Beach City Jail have been measured for uniforms and that they are expected to arrive in the near future.

Fred Quist, Chief of the Chesapeake Beach Volunteer Fire Dept. says all fire departments of the city are invited to attend a training session in advanced techniques of using "aerial" fire fighting equipment. The course will be handled by Virginia State Certified instructors, and will be held at the departments headquarters on Pleasure House Road.

Dective W. W. Baker, Jr., attached to the police department Youth Bureau has been promoted to the rank of sargeant and will move into the 1st Police Precinct. Sgt. Baker will fill the vacancy created by the resignation of Sgt. Harry S. Seager, Jr. who is returning to his home in Pennsylvania to operate his father's business. Officer L. A. Ives, formerly attached to the 2nd Police Precinct will fill the Youth Bureau office which Sgt. Baker is vacating.

Police officers Ernest E. Marrow and Franklin R. Scarborough last Saturday were assigned what has perhaps been one of the most unusual details in recent police history in the city of Virginia Beach. Marrow and Scarborough escorted five female elephants during their 12 mile hike from the railroad tracks on Norfolk Avenue to the fair grounds at the Pungo airstrip. Marrow was lead man while Scarborough brought up the tail end in clearing the roadway.

Sgt. C. E. Sorey of the 2nd Police Precinct says he and friends in the Blackwater Hunt Club got this year's deer season off to a good start. Sorey says John Klotz brought down a seven point buck, which weighed out at close to 200 pounds, on the opening day of the season.

A "friendly" pistol match between men of the Virginia Beach 2nd Police Precinct and men of the Norfolk, A.T.U. Office sort of went the other way for the Beach taam. The A.T.U. team captured the match by a margin of 8.8 points. The Beach team was composed of Lt. F. S. Krahenbill, Sgt. N. C. Morse, Sgt. E. F. Buzzy, and officers W. C. Barnes and J. T. Haley. Those who made up the A.T.U. team were area supervisor W. T. McFarland, and investigators Steve W. Tolley, T. F. Gibbs, W. F. Currie and J. B. Neal. Barnes had the top score for the Beach team with a 96.8, while Tolley captured the top A.T.U. and match score with a 99.6. In discussing the match Sgt. Morse said he is calling for a re-match, and protested the validity of the first meet on grounds that Currie failed to use the pistol assigned to him.

Litter Is Topic for Commission

The Executive Council of the Board of Directors of the Beautification Commission met Sept. 18 and made several recommendations concerning areas of the city which have a litter problem.

The Council noted that Atlantic and Pacific Avenues should have greater attention paid to keeping them clean; particularly since these streets are seen most by visitors to the city.

Among the recommendations of the Council was that have a list of litter offenders printed in the area newspapers each week.

Clenton Shanks was elected secretary to fill the vacancy left by Robert M. Wainwright, and Conrad Little was elected to the Board of Directors. The Council voted to extend an honary membership to Sims Reid, former vice president who moved to Florida.

The Council also discussed their planting program and decided to have some representation at the Sept. 30 Planning Commission meeting on the Civic Center expansion.

Kellam High Organizes

By Rod Amis

This week, after the mass confusion that accompanies the opening of an overcrowded high school, the cogs of Kellam organizations began to move. The week was marked by numerous membership drives, the first SCA meeting and the first Drama Club meeting.

Dr. Hancock was on hand to donate money so that the Kellam High School band and drill team could participate in the Oyster Bowl Parade.

Commission Discusses Golf Course

The Virginia Beach Parks and Recreation Commission met Sept. 24 and discussed the new golf course being built by the city adjacent to Camp Pendelton.

Maury Riganto, chairman, said that according to the present plans, the course should be an attractive one to all golfers. Riganto stressed the fact that the course would not be exactly like previously published plans, since the acquisition of additional land has indicated changes.

The Commission reported that this year had been a successful one at Sandbridge. The parking lot there brought in $12,000. Money has been appropriated for rest room facilities, and there are plans underway to make a museum out of the Coast Guard station. At present the Commission is studying the feasibility of putting a pay gate up at Sandbridge to cut down on the number of people working there.

Harold Whitehurst, director of the Department of Recreation and Parks, reported that all of the different parks in the area are being used. He told the Commission that plans were completed for the Parks and Recreation district meeting which is to be held here Oct. 3. There will be workers at the meeting from Norfolk, Portsmouth, Chesapeake, and Newport News as well as Virginia Beach.

The Commission proposed to send a letter to city manager, Roger M. Scott, asking to be given the sewage disposal property at Laskin Road if the toll road recreation property is taken away.

Werth Receives Plaque

A leadership plaque was presented to Morris A. Werth, director of Princess Anne Business College by Jerald Propster, comptroller of the Terry Corporation at the September meeting of the Administrative Management Society.

The plaque was inscribed: "For outstanding leadership as president during the year 1967-1968 of the Norfolk Chapter."

It was the first time that such a plaque was presented to an outgoing chapter president. The guest speaker at the meeting was Don Cotrell of WTAR, who spoke on "Advertising Aspects of Television for the Businessman."

Charged in Attack

A 19-year-old Chesapeake resident has been indicted on the charge of raping a 19-year-old Virginia Beach woman. Police officials said they charged Robert William Newell of Bainbridge Boulevard with attacking the woman in her apartment on Rosemont Road. Newell has also been charged with burglarizing the woman's residence during the March 10 attack.

Indicted for Murder

John Lewis Clark of West Neck Road has been indicted on a murder charge by a Circuit Court grand jury. Police officials said Clark, 25, has been accused of the murder of Stanford Ray Lewis, 30, of Gum Bridge Road during a disturbance near Pungo on July 14.

Marine Charged

A Circuit Court grand jury has returned an indictment against Marine Lance Cpl. Michael L. Smith, 20, of Black Cove Road, charging him with possession of narcotics. Police said Smith was charged after a quantity of marijuana was discovered in the Marine's duffle bag by San Francisco, Calif. customs officials while the bag was enroute to Virginia Beach from Vietnam.

Coley Indicted

Roy Clifton Coley, III, 23, of Early Bird Street is awaiting Circuit Court grand jury action on a charge of procuring for the purpose of prostitution. Coley has been indicted on the charge reportedly involving activites at the Malibu Towers office of Republic Personnel on Virginia Beach Boulevard. A Virginia Beach policewoman was the reported victim of attempted procurement when she applied for a job at the office.

Juvenile on Probation

Juvenile Court Judge Mary Speight has placed a juvenile charged with burglary on an indeterminate period of probation. The juvenile was one of six persons charged with taking $6,300 during a burglary of the Virginia Beach Civic Center in September of last year. The juvenile has been living in Bethesda, Md. for the last year, and therefore was placed under supervision of Maryland authorities.

Court Indicts Bowers

Bryan B. Bowers, 27, of Richmond has been indicted by a Virginia Beach Circuit Court on charges of possessing drugs. The indictments were returned after the charges against Bowers received a dismissal of the charges in Municipal Court. The Muncipal court action resulted in two charges being dismissed due to prosecution witnesses failing to appear in court, a third charge was nolle prossed on the basis of laboratory tests, and the fourth charge was dismissed on the lack of evidence to show Bowers actually possessed a drug.

3 Bound Over

Three Norfolk men have been bound over to a Virginia Beach grand jury on attempted burglary. The men were identified as John B. Richardson, 26, of 12th Bay Street, Everett J. West, Jr., 27, of 13th Bay Street. Police said the men were apprehended in the early morning hours of Sept. 7 in the area of Penny's Restaurant near West, 19, of 6th Bay Street and Henry E. West, Jr., 27, of 13th Bay Street. Police said the men were apprehended in the early morning hours of Sept. 7 in the area of Penny's Restaurant near Shelton Road and Shore Drive after officer E. L. Jackson had discovered the back door of the restaurant had been broken open.

Teachers Meet In Norfolk Fri.

While Virginia Beach students are enjoying a holiday tomorrow, Oct. 4, teachers and principals will be attending District L meetings of the Virginia Education Association in Norfolk.

The meeting for elementary school principals will convene at Lakewood Elementary School, 1511 Willow Wood Dr., at 8:30 a.m. with coffee and rolls. The speaker will be L.M. Pennock, assistant executive secretary of DESP in Washington, D.C., who will speak on "How to Stay Alive as an Elementary School Principal in 1968-69."

At the general meeting at 11 a.m. at the Center Theater, Robert H. Chanin, head of the National Education Association's legal department, will speak on "Teaching--A Profession in Transition." J. Warren Littleton, president of District L and principal of Princess Anne High School, will preside. About 3,500 teachers are expected to attend.

Official to Speak Oct. 7

Robert N. Hilkert, vice president of the Federal Reserve Bank in Philadelphia, will be the speaker Oct. 7 at the United Communities Fund's "kick-off" luncheon for its business unit.

Hilkert is on the Planning Advisory Council of United Funds and Councils of America and has been active in UCF drives in Philadelphia.

About 400 executives of the larger firms in Virginia Beach, Norfolk and Eastern Chesapeake--the UCF area--are expected for the luncheon at the Navy YMCA.

'Shodeo' To Help Children

The "Tidewater Western Riders" are sponsoring a "Shodeo" in conjunction with the Tidewater Association for Hearing Impaired Children Oct. 5 and 6.

The "Shodeo" will be held at Greenbrier Farms, located at Military Highway in Chesapeake. Night performances will be at 7 p.m., matinees will be a 1 p.m.

There will be over $1,200 given away at the show. In the event of rain, the "Shodeo" will be rescheduled for Oct. 12 and 13.

Fire Prevention Pinpointed

Next week is national fire prevention week and the time is being devoted to a concentrated campaign to remind residents of the city of Virginia Beach of steps they can take to protect themselves and their property from the ever present danger of fire.

Members of the city's Bureau of Fire Prevention are carrying their message of fire prevention to the residents of the city through the students of the public schools of the city. Special literature is being distributed to students of the first grade of all elementary schools on the theme "the best way to fight fire is to stop fires before they start".

Students are given short talks on the importance of fire prevention and supplied with a number of pamphlets outlining steps which can be taken to check their homes or parents' business firms for possible conditions which should be corrected to prevent fires from starting. The material also illustrates the importance of families outlining plans of escaping from their homes and/or business places in the event fire should begin in them.

Major importance is placed on the fact that most fires occur during the night when families are asleep, or business firms are empty of customers and employees. Fire in dwellings at any time is dangerous, but this danger is increased at night when individuals are faced with the fear of being trapped by fire. This points to the importance of planning several exits which allow rapid escape from a building.

Members of the Bureau of Fire Prevention point out that precautions can be taken through a regular check on the safe storage of combustible materials and inflammable liquids, along with keeping heating and cooling units and electrical appliances and electrical circuits in proper operating condition.

Fire Inspectors are reminding residents of Virginia Beach of the importance of reporting any fire to the fire department at once. This is done very simply by telephoning 486-4444, and calmly describing the location of the fire and details of the extent of injury to anyone or of anyone being endangered by fire.

Residents of Virginia Beach may also take advantage during this "Fire Prevention Week" of having their home inspected for any conditions which could lead to fire. This may be accomplished by phoning the Bureau of Fire Prevention at 428-5860 and requesting that an inspection be made of their home.

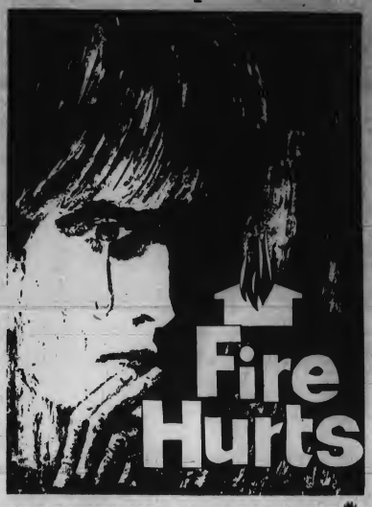

FIRE PREVENTION WEEK OCT. 6-12

Buffington To Attend

J. W. Buffington, chairman of the Virginia Beach School Board, has been appointed as an official delegate and will attend the 1968 Annual Convention of the Virginia School Boards Association which will be held at the Hotel Roanoke, in Roanoke Oct. 3-5.

The keynote speaker for the opening session of the Convention, Thursday evening, Oct. 3, will be Dr. Martin A. Garrison, Superintendent of Schools, University City, Mo. Dr. Garrison's topic will be, "The Role of the School Board in Policy Making and Instruction." The University City school system has gained national recognition for its excellence in instruction. Following Dr. Garrison's presentation a reception will be held for those attending the Convention.

Friday, Oct. 4, will be devoted to a work clinic school board members.

FREE

(For young women only)

Helpful hints on managing your money

This useful 24 page booklet is filled with hints to help you manage your money better. Answers to questions like—

- What spending plan should a working girl use?
- What does it cost to buy on credit?
- Should a young wife keep on working?
- What should be done with your income?
- When should you buy a home?

Your free copy is waiting for you. Visit us soon.

VIRGINIA BEACH FEDERAL
Savings & Loan Association
210 25th Street Virginia Beach, Va. Phone 428-9331

Kellam - Eaton
Insurance Company

NO DELUSION, JUST CONFUSION

If you're like the businessman above, you need CustomPAK, the insurance package you can understand. Why have a litter of policies when you can have Ætna's CustomPAK? If you mean business, call us today.

3111 PACIFIC AVE. PHONE 428-9161
2406-B PRINCESS ANNE RD. PHONE 427-2900
VIRGINIA BEACH, VIRGINIA

IT'S EASY TO...
Build A Fence

There's a high or low wood fence to fit your style of home to add value, appearance and protection to your property. Plan it as a screen for outdoor living—as a back ground for shrubs and flowers as a safeguard for children, pets and property. Let us show you how easy it is to build a strong, attractive fence.

BILL MacDONALD'S
VIRGINIA BEACH LUMBER & SUPPLY CO.
"Headquarters For Lumber and Plywood Cut to Size"
For Reputable Contractors and Carpenters
OPEN SATURDAYS-ALL DAY
565 N. Birdneck Road
Hardware PHONE 428-2981 Building Materials

REMOVE WARTS!

Amazing Compound Dissolves Common Warts Away Without Cutting or Burning

Doctors warn picking or scratching at warts may cause bleeding, spreading. Now amazing Compound W® penetrates into warts, destroys their cells, actually melts warts away without cutting or burning. Painless, colorless Compound W, used as directed, removes common warts safely, effectively leaves no ugly scars.

Democrats from three Tidewater cities were on hand Tuesday night for the opening of the Virginia Beach Democratic campaign headquarters, at 2556 Virginia Beach Blvd. Those in attendance included (left to right) Owen Pickett, Virginia Beach City Democratic Committee chairman, Joe Fitzpatrick, Norfolk City Democratic Committee chairman, Mrs. A. Stewart Bolling, Virginia's National Democratic Committeewoman from Portsmouth, Sidney Kellam, retiring Virginia National Democratic committeeman from Virginia Beach, and Edward Brogan, chairman of the Virginia Beach Democratic campaign. Pickett predicted to the 150 persons on hand that presidential candidate Hubert Humphrey, and all Democratic nominees, would be victorious in Virginia Beach in November.

Parade Heads Bowl Activities

The largest parade in Oyster Bowl history will move from MacArthur Memorial promptly at 9:30 a.m. on Oct. 5, according to Past Potentate Bernard C. Murden of Virginia Beach, Parade Marshall.

"A total of 5,287 participants are scheduled to march in the colorful parade that will include 58 bands and marching units, plus 23 floats", Murden reported. Tens of thousands are expected to line the parade route.

Imperial Potentate Chester Hogan of the Shrine of North America will be Grand Marshall of the 22nd annual Oyster Bowl procession. Other dignitaries will be Imperial Sir Aubrey G. Graham, Imperial Chief Rabban, and Illustrious Potentate Meyer H. Legum of Khedive Temple.

Military and scholastic bands, the Khedive Temple Band, Arab Patrol, the Drum Corps and Chanters will appear along with the Oriental Band, Shrine Clowns and Hillbillies, all favorites with parade viewers. Floats sponsored by civic and business groups will include as usual the Pearl of the Oyster Bowl.

The parade will move west on City Hall Avenue to Granby Street, north on Granby to 21 Street, then west on 21 Street to an area between Colley Avenue and Hampton Blvd. where buses will pick up participants for transportation to Foreman Field.

A pageant will start at 12:30 at the stadium. Past Potentate Herman Nowitsky, who has directed the pageant for all 22 Oyster Bowl games, said "Patriotism will be the theme this year. Many of the bands that appeared in the parade will participate in the before-game show."

W. Reid Bulman is Director of Uniformed Units of Khedive Temple. J. Ronald McLean is general chairman of the Oyster Bowl Committee. Duke University and the University of Maryland will meet in the twenty-second annual Oyster Bowl Game at Foreman Field. The kick-off for the Atlantic Coast Conference contest will be at 2:15 p.m.

Proceeds from the Oyster Bowl are used to support Shriners' hospitals for Crippled Children and the Burns Institutes.

Playhouse To Open Oct.10

The formal opening of the Lake Wright Playhouse will be Oct. 10 when the comedy "Goodbye Charlie" by George Axelrod will be presented.

Starring in the play will be Lyn Howard of New York City, who has had training with Lee Strasberg and The Actors Center. She recently appeared on the Jackie Gleason Show and Camera Three.

The professional dinner playhouse, whose opening was delayed a week because of construction problems, is located on Northampton Blvd. next to the Lake Wright Motor Hotel, just inside Norfolk. The Playhouse will have a 400-seat theater, a 100-seat experimental theater, a separate dining room and a cocktail lounge called "The Curtain Call Room."

The first play will be performed Thursday through Sunday until Nov. 3. Reservations for dinner and theater, for theater only or for theater parties may be made by calling the Lake Wright Playhouse at 464-6919 or by writing the theater, 6270 Northampton Blvd., Norfolk, Va., 23518.

Youth Theatre Schedules Play

The first production of the Virginia Beach Junior Playhouse group will be presented on Oct. 5, at 4 and 7 at Kellam High School.

Youth of the group have written, directed, and rehearsed roles for the entire production. "The Plaque of Us", written by Rick Williams and directed by Rod Amis will include a cast of 15-20. The group is being partially sponsored by the Department of Parks and Recreation.

On Friday, Oct. 4 the Virginia Beach Little Theatre will open its 20th anniversary season with the musical, "Riverwind," book and lyrics by John Jennings. It is a simple story of lost love and found love; young love and old love. The young love includes (above) Mike Barlow and Suzy Washburn. Tickets are available by calling 428-8500 or at the box office.

Parties Open Headquarters

Virginia Beach politics become "tri-partisan" with the opening of the third campaign headquarters here.

The Wallace headquarters, located at 21st Street and Atlantic Avenue, was the last to open Sept. 28 with about 100 people present at the opening. Louis G. Darden, a special tax administrator employed by the city, has been appointed as chairman of the Wallace for President campaign.

Prior to the opening of the Wallace headquarters, the Republican and Democratic parties had already located campaign headquarters in the area.

The Nixon-Agnew headquarters opened Sept. 19 at 1756 Laskin Rd. Chairman for the Nixon-Agnew campaign is Jimmie Fant.

The Democratic headquarters opened Sept. 24 at 2556 Virginia Beach Blvd., just west of London Bridge. Edward P. Brogan, owner of Custom Home Builders, was named as general chairman of the Humphrey-Muskie campaign for the November election. In addition to the Humphrey-Muskie campaign, the headquarters will also coordinate Rep. Thomas N. Downing's bid for re-election to the First District seat in Congress.

Bryant Named Chairman

The Virginia Beach Personnel Board held its organizational meeting Thursday, naming Claiborne R. Bryant, a Virginia National Bank senior vice president, as chairman.

In addition to Bryant, the group elected W. S. Fenner Jr., department manager for Ford Motor Co. as vice chairman and E. A. (Sonny) Culverhouse, city personnel director, as secretary to the board.

The board was created by the City Council to handle personnel matters involving municipal employees. It became effective Sept. 30.

Other members of the board are Detective Sgt. Charles H. Harris, R. Lee Carey, operator of Carey's Poultry farm, and Clark Fleming, president and general manager of Bayville Farms, Inc.

Matthews Plans To Attend Meet

Thomas B. Matthews, president of the Matthews Agency, Inc., will attend a conference of the Mutual Advertising Agency Network. (MAAN)

The conference, which is scheduled for Oct. 3, 4 and 5, will be held in Washington.

Neptune cheerleaders danced. The Navy School of Music Show Band played. The 250 people in attendance had a good time at the annual Chamber of Commerce outing last week at Aldo Farms.

Cub Pack Has Meeting

Cub Scout Pack 448 held its first meeting of the winter season Sept. 27 at Kempsville Presbyterian Church.

Cubmaster George McCormic conducted the meeting which included a songfest. Plans for a Halloween party on Oct. 25 were announced.

Greg Marshall, Den #1 was awarded a perfect attendence pin and a silver arrowhead. Mark Barondess and Randy Hodges were inducted into the pack as new Bobcats. Two Cubbers earned the rank of Wolf Cub Scout: Robert Zirpoli and Richard Wood. Five Webelos Scouts were awarded badges.

Formation of a new Webelos den was announced. Dr. Harold Marshall of Old Dominion College will be the new Webelos Den leader. George McCormic, Jr., David Barondess and Greg Marshall were inducted as new Webelos Cub Scouts. Bill Marrioti was advanced from Webelos rank of Scout rank in Troop 66 in a formal ceremony conducted by Bill Barber, Troopmaster, Troop 66. Joe Priddy also advanced from Webelos scout to Scout rank in Troop 430.

Seven Are Finalists

Seven Virginia Beach high school students have been named semifinalists in the National Merit Scholarship program.

They are Anne Hill and Maureen McHenry of Bayside High, William Bruner of Cox High, and Terrance Meredith, James Osborne, Deidra Patton and Robert Smith of Princess Anne High.

The test determining the semifinalists was given last February in 17,500 American high schools. Semifinalists constitute less than one per cent of graduating high school seniors in the nation.

Housing

(Continued from p. 1)

side in every room of a home except the kitchen, at least 150 square feet of living space per occupant, additional square footage requirements for sleeping areas and gutters and downspouts. Also each home must have electric service.

Most of these requirements are already being met throughout the city, but rural Councilmen pointed out that come of the requirements might create hardship in sparsely populated areas. Some compromise was expected to be discussed before the public hearing.

Marshall pointed out in his insistence that the code again be brought up for hearing that the city stood to loose a considerable sum of money in federal funds unless it adopted the ordinance.

Council did not discuss the new code upon receipt of it last Monday. It is assumed members will discuss some of the provisions in the informal session next Monday at the third police precinct.

Council's next regular meeting will be held Oct. 14, at which time a long zoning docket heads the list of matters to be considered.

Theatre Schedules Tryouts

The Virginia Beach Little Theatre will hold try-outs for "Night Must Fall" on Oct. 7 at 8 p.m.

Try-outs will be held at the Courtyard Playhouse, located on 17th Street between Atlantic and Pacific Avenues.

There are parts for five women and three men. Those unable to be there for the try-outs may call the director, Liz Sills, (Mrs. J. W. Sills) for an interview and reading. All new-comers are welcome.

This play, a mystery, will follow the musical, "Riverwind", which is playing Oct. 4, 5, 11, 12, 18, and 19. "Night Must Fall" will open Nov. 22.

Trial

(Continued from p. 1)

supplying of Coakley with a key. According to investigators in the case, these events would appear to have some relationship to each other.

A few days after the escape of the three men, who overpowered jailer Fred Harrell and fled the jail with his keys, Marr requested the Virginia Division of Corrections to make an inspection of the jail "to clear up any questions of security and jail operation". Indications are that no word has as yet been received regarding the outcome of that inspection.

The Federal Bureau of Investigation, working in cooperation with the Virginia Beach police department, is still continuing the search for the escapees.

Mar said that he felt it would be improper for him to comment any further at this time concerning Lyles or the present case. Marr did, however, tell the VIRGINIA BEACH SUN, "I knew I was right to start with. I was doing my part, and the neglect was on the part of other parties."

Airport

(Continued from p. 1)

The latest proposal of a site has come from State Sen. Edward T. Caton III of Virginia Beach. He has proposed that a large reliever airport and cargo facility be located on the western edge of Oceana Naval Air station.

Military authorities, however, have voiced quick unofficial opposition to the plan citing among other things the air traffic problems that would be created between military, commercial and general aviation in the area.

No official contact has been made with military authorities on the subject, but it is expected to be soundly rejected when and if such a proposal is made, especially in light of the tremendous construction boom at NAS Oceana recently and expected future growth.

Princess THEATRE
3177 Va. Beach Blvd.
WHATEVER THEY'RE DOING...WHEREVER THEY'RE RUNNING...
THERE'S NO STOPPING "THE YOUNG RUNAWAYS"
PANAVISION & METROCOLOR SMA MGM
FEATURES: 1:20, 3:20, 5:20, 7:20, 9:20
Special "School's Out" Matinee Friday, 10:00 AM Only
Don Knotts as "THE RELUCTANT ASTRONAUT"
Princess KIDDIE TIME Saturday 9:15 AM Only
In Color "SAMSON, HERCULES and ULYSSES"

Beach THEATRE VA BEACH
NOW PLAYING
FEATURES: 2-4-6-8-10
PARAMOUNT PICTURES presents
Jack Lemmon and Walter Matthau are The Odd Couple
PANAVISION TECHNICOLOR A PARAMOUNT PICTURE

Bayne THEATRE VA BEACH
NOW PLAYING
FEATURES: 2-4-6-8-10
A Happy Treat of Fun and Musical Fantasy!
Walt Disney's Snow White AND THE Seven Dwarfs
Technicolor®

"Everything in the Garden"
Williamsburg's Wedgewood Theatre presents "Everything in the Garden" Comedy (Life in the Suburbs) by Edward Albee
October 2 — November 2
Matinee October 13 and 22 Buffet 5:30 Performance 3:00
Buffet 7:00 PM Performance 8:30 PM
Ring Up 877-4321
"Everything in the Garden"

TWIN DRIVE-IN THEATRES
Located on Independence Blvd. and Holland Rd. in Va. Beach. A few feet from East No. 3 of the Expressway.
Phone 499-2011
Adm. $1.00 per person
SURF SCREEN
At 7:15 & 11:15
A RADLEY METZGER Production
"Therese AND Isabelle"
A SEXUAL ROMANCE!
Once Only At 9:20
"SOFT SKIN on BLACK SILK"
SAND SCREEN
JAMES STEWART DEAN MARTIN RAQUEL WELCH GEORGE KENNEDY
At 7:15 & 11:10
20th Century Fox Presents
BANDOLERO!
Once Only At 9:20
THE ST. VALENTINE'S DAY MASSACRE!

FREE Admission
to School Children from Noon to 6 PM Friday
GREATER TIDEWATER FAIR
PUNGO AIRSTRIP • VIRGINIA BEACH
Indian River Road and Princess Anne Road
OVER 100 FUN RIDES and AMUSEMENTS!
JAMES E. STRATES SHOWS!
5000 FREE GRANDSTAND SEATS!
FREE! JOIE CHITWOOD AUTO THRILL SHOW!
FREE GIFTS, FAVORS, PRIZES! GAMES AND FUN FOR ALL!
GAY MIDWAY! FREE LIVESTOCK and POULTRY SHOW!
FREE EXHIBITS! FREE STUDENTS ART SHOWS!
Open Daily Noon to Midnight
ADULTS $1 • CHILDREN Free
Noon to 6 PM Friday
10,000 CAR PARKING ON BRIGHTLY LIT CONCRETE LOT!
HERE'S HOW TO GET TO THE FAIR!
NORFOLK VA BEACH BLVD MILITARY HIGHWAY INDIAN RIVER ROAD PUNGO

Formal Opening, October 10, with an invitational "Open House"
LWP Lake Wright PLAYHOUSE
presents
Playboy gets reincarnated as a Girl!!
"GOODBYE CHARLIE"
a comedy by george axelrod
directed by timothy l. jones
OCT. 10 thru NOV. 3
NIGHTLY TUES. THRU SUN.
TWO PERFORMANCES SAT.
FIRST DINNER 6 P.M.
RESERVATIONS
NORFOLK VIRGINIA

Philadelphia Fund, Inc.
Established 1962
SYSTEMATIC INVESTING
enables you to invest as little as $20 a month in more than 85 diversified companies.
For Information and Prospectus - Send Name and Address
Planned Security Consultants Inc.
Reg. Rep. J. Dreano
P.O. Box 62126
Virginia Beach, Va.
DIVERSIFIED INVESTMENT PLANNING

When this woman driver told her husband she had seen five elephants on Princess Anne Road at Sandbridge Road the other day, hopefully he knew the elephants were taking a three-hour, 12-mile walk to the fairgrounds from the train station.

Fair Expects Record Crowds

The Greater Tidewater Fair continues through this weekend and will set new attendance records for the event. Crowds from as far away as northeastern North Carolina and the Eastern Shore flocked to the old Pungo airfield to "come to the fair."

Most of the parking is on concrete runways. And all but a small portion of the giant carnival, the James E. Strates Show, is also set up on concrete runways.

There is something for everyone in the family. The youngsters have delighted in the kiddie rides, the livestock and poultry displays and at riding a real live elephant.

For the teenagers and young adults besides all the rides and games there are displays of art works by youngsters in Virginia Beach, Norfolk, Portsmouth and Chesapeake.

For those who are just not the ride-riding type there is a tent full of commercial and industrial displays and there are all types of games and concessions along the midway.

There are even the two girlie shows that bring back a taste of burlesque to the area. Both shows along the midway offer excellent adult entertainment. Add all that to the fun houses, a show that shows Tanya, a beautiful young girl turning into an ape, the side shows and all the many places to fill up on candied apples, popcorn, cotton candy, soft drinks, pizza and the like, and the Greater Tidewater Fair has it all.

In addition there is a free grandstand show each evening at 8 p.m. featuring the daredevil driving stunts of Joie Chitwood, Jr., a popular crowd pleaser last year.

The third annual fair continues through Saturday night, then closes down for another year and the fabulous Strates show makes its way back to its 50-car train in Virginia Beach borough and slips away to another date in North Carolina.

At night the fair can be seen for miles before reaching it because of the sparse agricultural settlement of the Pungo area. The fairgrounds is located at the intersection of Princess Anne and Indian River Roads.

General Manager Steve M. Rose said, "We are very pleased with the response so far. Last weekend we had about 15,000 people here on Sunday alone and still had room for many more."

But he adds that next year it will be even bigger and better.

Tomorrow is Kiddies Day. All ride fares will be reduced and there will be no gate admission. In addition some 6,000 underprivileged children will be guests of the fair.

They came by day and night in record numbers to the Greater Tidewater Fair in Pungo.

Rating System Adopted

The National Association of Theater Owners of Virginia, a voluntary motion picture theater trade association has announced the institution of a Motion Picture Rating System.

The system will furnish the movie going public of Virginia with rating information about movies to facilitate their choice of movie entertainment. The method used will be a system which has been in existence for many years. It is that of the Film Board of National Organizations, known in the industry as The Green Sheet.

The Ratings are a composite report of cooperating organizations and offer a guide to the selection of current entertainment films by informing the movie goer of their content.

All member theaters of the NATO of Virginia will indicate these ratings in their newspaper ads and on a boxoffice placard. Where ratings are now available, this fact will also be noted.

This plan will be implemented immediately and the public may look for the rating symbols in local theater advertising and in local theater box-offices.

TADA Elects New Director

Harold Heischober, president and owner of Hilltop Volkswagon, Inc., has been elected a director of the Tidewater Automobile Dealers Association.

Heischober, who opened his VW dealership in Virginia Beach in 1967, has been associated with Virginia automotive firms and related business agencies for nearly 15 years.

Insurance Co. Changes Name

The Swindell Pollock Insurance Agency in Kempsville became Arris, Malbon, and Etheridge, Inc., on Oct. 1.

The announcement was made by Daniel J. Arris, who will serve as president and general manager of the general insurance agency, now located at 5150 Princess Anne Rd.

V.A. (Jack) Etheridge and J. Frank Malbon will serve as corporate partners and on the board of directors.

Arris has announced plans to relocate the agency in new and larger offices at the Kempsville Plaza Shopping Center on Nov. 1. The original firm was founded by Swindell Pollock in 1950. It was purchased by its present owners in October of 1962.

STATEMENT REQUIRED BY THE ACT OF OCTOBER 23, 1962; SECTION 4369, TITLE 39, UNITED STATES CODE, SHOWING THE OWNERSHIP, MANAGEMENT AND CIRCULATION OF THE VIRGINIA BEACH SUN, 3108 Pacific Avenue, Virginia Beach, Virginia 23451, published weekly at Virginia Beach, Virginia. Filing date: September 30, 1968.

6. The names and addresses of the publisher, editor, and managing editor are: Publisher, Beach Publishing Corp., 3108 Pacific Avenue, Virginia Beach, Virginia; Managing Editor, H. Joseph Lowenthal Jr., 632 Mango Drive, Virginia Beach, Virginia, 23452; Editor, Same.

7. The owner is: Beach Publishing Corporation, Virginia Beach, Virginia; Frank D. Tarrall, Jr., Virginia Beach, Virginia; Lawrence E. Marshall and Amanda T. Marshall, Jointly, Virginia Beach, Virginia; Albert L. Bonney and Evamae L. Bonney, Virginia Beach, Virginia; George R. Ferrell, Virginia Beach, Virginia; Harold B. Kellam, Virginia Beach, Virginia; Edwin C. Kellam, Norfolk, Virginia; Alice M. Kellam, Virginia Beach, Virginia; Sidney S. Kellam, Virginia Beach, Virginia; C. E. McCurry or Alma M. McCurry, Virginia Beach, Virginia; John W. Colonna, Jr., Virginia Beach, Virginia; Hugh E. Owens, Virginia Beach, Virginia; Jack H. Harris, Virginia Beach, Virginia; Charles P. Fletcher, Virginia Beach, Virginia; L. Stanley Hodges, Virginia Beach, Virginia; Frank W. Cox, Virginia Beach, Virginia; Russell S. Marshall, Virginia Beach, Virginia; Ecco, Inc., C/O Lawrence B. Wales, Jr., Virginia Beach, Virginia; E. Virginius Williams, Norfolk, Virginia; Michael C. Savvides, Virginia Beach, Virginia; Madeline M. Vakos, Virginia Beach, Virginia; BMB Syndicate, a general partnership, comprised of Calvin L. Belkov, John R. Burton, Jr. and Edward Myers as partners, C/O Edward Myers, Norfolk, Virginia; Annie K. Richardson and Floyd E. Kellam, Jr., Trustees, Trust A and Trust B, under the will of Floyd E. Kellam, C/O Floyd E. Kellam, Jr., 115 North Plaza Trail, Virginia Beach, Virginia; Annie E. Richardson, Virginia Beach, Virginia.

8. The known bondholders, mortgagees, and other security holders owning or holding 1 per cent or more of total amount of bonds, mortgages or other securities are: None.

9. Paragraphs 7 and 8 include, in cases where the stockholder or security holder appears upon the books of the company as trustee or in any other fiduciary relation, the name of the person or corporation for whom such trustee is acting, also the statements in the two paragraphs show the affiant's full knowledge and belief as to the circumstances and conditions under which stockholders and security holders who do not appear upon the books of the company as trustees, hold stock and securities in a capacity other than that of a bona fide owner. Names and addresses of individuals who are stockholders of a corporation which itself is a stockholder or holder of bonds, mortgages or other securities of the publishing corporation have been included in paragraphs 7 and 8 when the interests of such individuals are equivalent to 1 per cent or more of the total amount of the stock or securities of the publishing corporation.

10. Extent and nature of Circulation

	Average no. copies each issue during preceding 12 mos.	Single issue Nearest to Filing Date
A. Total no. copies printed	6275	6500
B. Paid Circulation		
1. Sales through dealers and carriers, street vendors and counter sales	3614	3703
2. Mail subscriptions	2295	2420
C. Total Paid Circulation	5909	6123
D. Free Distribution by Mail carrier Or other means	210	226
E. Total distribution	6119	6349
F. Office Use, Left-Over, Unaccounted, Spoiled after Printing	156	151
G. Total	6275	6500

I certify that the statements made by me above are correct and complete.

Jack H. Harris Executive Director
10-3-1T

9 WAYS WHEAT & CO., INC., SERVES TIDEWATER INVESTORS

1. RESEARCH — field reports, industry surveys, monthly market letters, spot news flashes and computer research.
2. INVESTMENT BANKING — raising money for corporate clients.
3. CORPORATE FINANCE — through mergers, stock offerings and many other services, we serve the corporation and its executives.
4. BOND SPECIALISTS — in tax-free municipal and corporate bonds.
5. OTC NET MARKETS — maintained in many local and regional securities.
6. MUTUAL FUNDS — a convenient investment vehicle for many investors.
7. ORDERS — executed on all exchanges and the OTC market.
8. FOUR NEW YORK CORRESPONDENTS — for more effective customer service.
9. OTHER — portfolio reviews, data processing, safekeeping, electronic quote services, puts and calls.

Wheat & Co., Inc.
MEMBERS NEW YORK STOCK EXCHANGE—AMERICAN STOCK EXCHANGE
15 SELDEN ARCADE, NORFOLK, VA. 23510
(703) 622-4281 P.O. Box 3337

MUTUAL FEDERAL brings you

THE OYSTER BOWL

THE PARADE
WAVY-TV / 9:30 A.M. to 12:00 Noon

THE PRE-GAME CEREMONIES
WTAR-TV / 1 P.M. to 2 P.M.

THE GAME
WTAR-RADIO / 2 P.M. to final Whistle

DUKE vs. MARYLAND

SATURDAY OCT. 5 2 P.M.

MUTUAL FEDERAL
Savings and Loan Association
OF NORFOLK
NORFOLK PORTSMOUTH VIRGINIA BEACH

Page 4

VIRGINIA BEACH SUN

ESTABLISHED 1925 The Virginia Beach News Published Every Thursday

Jack H. Harris, General Manager and Executive Director
H. Joseph Lowenthal, Jr., Managing Editor
Carolyn McAllen, Women's Editor Douglas Raper, Production Foreman

SUBSCRIPTION RATE $5.20 PER YEAR & DELIVERY BY MAIL AND CARRIER - SINGLE COPY 10¢
MAIN OFFICE 3108 Pacific Avenue, Virginia Beach, Virginia 23451
Thursday, October 3, 1968
PHONE 428-2401 *Published by Beach Publishing Corporation*

More Suggestions, Please

Certainly State Sen. Edward T. Caton III of Virginia Beach cannot be serious in his proposal to take part of the land adjacent to the runways of NAS Oceana for a giant Virginia Beach airport.

While he has suggested this openly in a Virginia Beach supplement to a Norfolk newspaper he must be aware that Navy officials are dead set against it because of the havoc that could be caused by air traffic and because of increased construction at the base recently. Plans for the future call for even more expansion.

This site has been thought of before and has promptly been dismissed by those who even attempted to discuss it with Navy officials. Unofficial opposition has been adamant to the point of suggesting that the huge complex would even be taken out of Virginia Beach first (along with all its personnel who spend money here).

We certainly want to see a large airport somewhere in Chesapeake or Virginia Beach in the near future and we do not feel that Norfolk Regional Airport with all its present and future expansion is the answer. But it would seem that the suggestion of a heavily traveled public facility on the very edge of a heavily traveled military base is pure folly.

This is an important military base that must not be tampered with by anyone. There must be better suggestions by responsible persons, Caton included.

More Interesting Conflict

Three extra cheers for the Virginia Municipal League. Its members passed a resolution in their convention last week to speed up changes and modernization of the outdated, outmoded conflict of interest law.

Governor Godwin thinks some urgency is needed, but his study commission, which apparently could have cared less, saw little urgency and seemed about to recommend the matter wait until 1970 to receive legislative action instead of in the 1969 special session.

Hopefully the League's resolution, coupled with one case pending in the courts brought by Virginia Beach's Andre Evans (with several others dependent upon that one), will force the commission out of apathy. This matter must be settled soon.

The finger of suspicion is sharp and while we cannot agree with Mr. Evans in his rush into the courts, we do agree that any money forefeited should remain in the locality and not go to the State Library fund. That's part of the law now and it should be changed along with the rest.

Don't Muddy the Waters Now

There is no doubt in anyone's mind who has the best interests of Virginia Beach at heart. We must have a new cultural-convention center as soon as is entirely practicle.

It is a pity that a representative of an organization known as the Good Government Association finds it necessary to question the arena that has been recommended to be included. That 12,000 to 14,000 seat arena would obviously be used more for huge conventions which will come to the beach than it will be for sports events, but so what? That's what it's for.

To attempt to confuse the issue by calling for higher teacher salaries, schools and a paid fire department first is purely misunderstanding of the need for a facility that will bring that money to Virginia Beach, and attempting to confuse the public.

And then the evening newspaper in Norfolk has the audacity to call the proposed arena a "sports palace" when Norfolk is building a $34 million center with a similar seating capacity to the one proposed here. That figure allegedly represents more than the cost of the famous Houston Astrodome. And yet that paper calls our proposed arena to be built at a fraction of that by best estimates, a "palace". What about Scope Palace?

Nothing must stand in the way of building this facility in Virginia Beach soon.

Incidentally it is pleasing to note that the Southeastern Virginia Regional Planning Commission is trying at last to bring order out of chaos with the eventual building of a major sports stadium for the entire area its goal. Again Norfolk is going ahead with studies of its own instead of cooperating. Perhaps the SVRPC can finally end this mess and get a stadium built too. What a pity we can't all work together instead of fighting.

"Tommy" Tomko

For nearly 25 years C. M. "Tommy" Tomko made sports in Virginia Beach and Princess Anne County his life. He contributed much to making city schools as important as they are in athletics today.

And when he became athletic director of Princess Anne High School in 1954 he had no gym or stadium, but that didn't bother him. He still did the job.

A great competitor in both football and baseball in his early days, Tommy always sought to instill that same spirit in his boys. His death has created a void and has ended the long career of a sometimes gruff, often smiling dedicated man. He will be missed by all who knew him.

GET IT OFF THE GROUND!

Guest Editorial

Citizenship Day

The following editorial is reprinted from the INDUSTRIAL PRESS SERVICE of Sept. 9, 1968, and deals with a major problem of our times, the No. 1 dropout, the citizen who does not vote.

"The good citizen is the man who, whatever his wealth or his poverty, strives manfully to do his duty to himself, to his family, to his neighbor, to the State; who is incapable of the baseness which manifests itself either in arrogance or in envy, but who while demanding justice for himself is no less scrupulous to do justice to others," said President Theodore Roosevelt.

President Dwight D. Eisenhower put it in another way: "Patriotism means equipped forces and a prepared citizenry. Moral stamina means more energy and more productivity on the farm and in the factory. Love of liberty means the guarding of every resource that makes freedom possible – from the sanctity of our families and the wealth of our soil to the genius of our scientists. And so each citizen plays an indispensible role."

The advice Andrew Johnson gave in 1866 holds true today: "The time has come to take the Constitution down, to unroll it, to reread it, and to understand its provisions thoroughly."

And one way in which every American adult can publicly demonstrate his citizenship is to register and vote in the November election! This is the fundamental test of a good citizen.

* * * * * * * * * * * * * * * * *

Student Insurrection

This editorial appeared in the "Yellow Jacket," student newspaper at Randolph-Macon College and is reprinted with their permission.

This past year seems to have been specifically categorized as a year of student turmoil and rebellion. Students at the Sorbonne in Paris rioted in the streets. There was an unparalleled student insurrection at Columbia University in New York. Students rioted in practically every major university in Europe. Student rebellions against their academic institutions reached such proportion that it suddenly seemed that it was the thing to do, the "in" thing, so to speak.

However, though the student rebellions all seem to have been precipitated roughly in the same time sequence, no generalistic statement as to cause and effect can honestly be made. If there was a world-wide cause, it would seem that at heart it was an irrational one. Each particular country has its own particular problems in regards to the student-university relationship.

After having been in France for a time and having talked with a variety of people there, several conclusions pertaining to the student rebellion in France are readily apparent. The whole problem can be stated quite simply. In point of fact, the French education system has not bothered to keep up with either the changing technologies or the other demands of modern 20th century life. The French system is archaic, to say the least. It doesn't begin to prepare its students for life in the world. Everyone, regardless of vocation or interest, must pursue a course of classical education. Students in the United States might have a hard time understanding the great pressures applied to high school students in France. By the time students have advanced beyond all the horrendous examinations imposed on them, examinations which reward memorization and pedantry and in a sense penalize originality or imagination, and have graduated to the university, their disillusionment becomes complete. Suddenly, they discover the incredible gulf which stands between them, and the academic system which they are caught in, and the rather abrupt realities which confront them in the world outside the university. The French students are rioting in order to effect changes in an antique educational system which has refused to keep pace with the demands of time. The French problem is unlike anything that we know in this country.

On the other hand, and an ocean away from France, there have been many riots and other examples of student activism at work in this country. Just exactly what the motive is seems to be a question to which there is no one answer, if indeed, there is an answer at all.

Without lapsing into what might be mistaken for cynicism, one must in all honesty say that the students in the United States have very little to riot about. In fact, one could hazard a wild guess that the students in rebellion have very little idea of how good they have it. After seeing the problems elsewhere which students have undertaken as the immoveable object against which they push, the so-called problems in U.S. universities and colleges seem meagre and unimportant. The rioting of our students seems more in the nature of a child's temper tantrum, caused by a surfeit of emotion and a lack of perspective reality.

One winders how many of the student activists, fanatics, anarchists, Maoists, Stalinists, etc., etc. who have pledged themselves to overthrow the status quo have considered that the intellectualization of their particular social order has no place in a pragmatic world. One wonders how much of the student activism is spawned from a feeling of lostness in terms of two-hundred million plus people, our population to date, or perhaps from a sense of unconscious guilt which grows out of the incredible wealth America shares in comparison with any other country in the world.

We are the wealthiest country in the world. The present generation in college, let us say post 1947, has had lavished on it more in the nature of material goods than any other. We live in a society where it is quite possible to become jaded at age fourteen, or perhaps twelve if one happens to live in Southern California. It is our generation which has grown up with television and is now finding it increasingly difficult to make the distinction between phantasy and the world of reality we obtain through the senses. We have managed to quench every thirst and satisfy every hunger, and yet our soul (call it mind or whatever you want to if you have a hangup about the word 'soul') remains agonized.

It is our generation, the generation of the have-too-much, which has to reawaken itself to the demands of the age. The older generation had better take this to heart. That particular segment of the student population which holds the most promise in terms of enthusiasm, imagination, and creativity, is most in danger. It is that segment which will take the most time to mature and which, in the most important sense of the word, will give the best and the greatest contribution to the society of which it is a part.

SUN SPOTS

By H. Joseph Lowenthal, Jr.

I Need A Vacation

"Where are you going?" she asked. "I thought you weren't going to budge out of this house for four days, and this is only the second day.

"I am going to work," he said simply. "I can't take any more vacation around this place."

"Whatever do you mean?" she asked too sweetly, while batting her eyelashes.

"One more day of this and I'd be a candidate for a padded cell," he said. "All I wanted was four quiet days at home just to relax. I didn't even plan to shave."

"Well, you wouldn't have had to just because some of my old friends from college were coming to visit and you'd never met them," she said. "I simply said I didn't want them to think I was married to a hippie. You shouldn't have let that affect your shaving."

"No, of course not," he said. "But that's not the half of it. It's the rest of the action I can't stand around here."

"What are you talking about?"

"Well, for instand, that leisurely breakfast with the kids this morning was the most traumatic experience I've ever been through," he pointed out. "I'm glad I usually get out of here before they eat breakfast."

"Well, your younger daughter wasn't in the best of moods," she agreed.

"That's putting it mildly. "I didn't mind when she said she was tired and sleepy, but when a three-year-old kid says she has a headache and is going back to bed to rest, that's going too far."

"She was just being her usual self this morning," she said.

"Oh, really?" he asked. "I thought it might have been unusual for a kid that tiny to say, 'Don't talk to me. Don't even look at me.'"

"No, it's not unusual. She's always that way until after she's had her fruit juice," she said.

"Takes after her mother," he said. "And after I got over that shock I couldn't believe the running battle you had with the five-year-old dreamer to make her down one piece of toast in time to make the school bus."

"That goes on every morning too," she said nonchalantly. "That's why we start so early."

"That's got to be the first time I ever had indigestion after breakfast," he said. "Then when the baby started crying for his bottle I figured that had to be the last straw."

"That happens every morning too," she said with a big smile. "It was just another ordinary beginning of a day."

"And from there it degenerated," he pointed out. "How come you found so many little things for me to do while I was enjoying my vacation? The first time I got a chance to sit down and relax like I planned to do the girls were home from school and it all started again."

"That's the way we housewives live," she said. "Maybe you'ld like to stay here and take care of them while I go to work for you."

"I pass," he said. "But I could do it. Don't forget that. It's all in what you get used to."

"You never get used to this," she muttered.

"Anyway I will admit one thing. I can't stand trying to relax around here. I can relax better in my office where the pace slows down to a run."

"Just let me know next time you plan to stay home again," she said, laughing. "I'll invite some of the neighborhood women in for coffee to meet you."

"Goodbye," he screamed as he ran out of the door. "I may never come home again. I need a week to get over this one-day vacation."

VIRGINIA BEACH COURT NEWS

Virginia Beach Municipal Court

Judges
Pressley B. White
Mary R. Speight
Frank E. Butler, III

Convictions Sept. 20 to 26, 1968

Burleigh H. Wade, Route 5, Virginia Beach, convicted of reckless driving, fined $25 and costs.

Robert W. Wylie, Dam Neck, Virginia Beach, convicted of reckless driving, fined $50 and costs.

Harold D. Hudnall, Decatur Avenue, Virginia Beach, convicted of reckless driving, fined $25 and costs.

Edward M. Overton, Shelter Road, Chesapeake, convicted of reckless driving, fined $25 and costs.

Frank A. Nobiletti, W. 51st Street, Norfolk, convicted of reckless driving, fined $35 and costs.

Virginia Beach Circuit Court

Judges
Robert S. Wahab
Paul W. Ackiss
George W. Vakos

Decisions Sept. 20 to 26, 1968

Richard A. Russo, 24 1/2 Street, Virginia Beach, convicted of attempted storebreaking, sentenced to six months in jail, also found guilty of violation of probation, ordered to serve five years in state penitentiary on earlier conviction of storebreaking.

Thomas T. Pitkin, N. Kings Road, Virginia Beach, appealed charge of driving under the influence, found guilty of reckless driving, fined $350 and costs, given a 30 days suspended jail sentence, placed on probation of one year's good behavior.

Timothy K. Jones, Little Creek U. S. Naval Amphibious Base, Virginia Beach, appealed a charge of reckless driving, found guilty fined $50 and costs, drivers license suspended for 30 days.

Virginia Beach Juvenile Court

Judges
Phillip L. Russo
Mary R. Speight
Frank E. Butler, III

Case Summation Sept. 20 to 26, 1968

The court had hearings on 52 juvenile petitions which concerned persons 17 years of age or under accused of violating state laws or city ordinances. These cases also involved 15 felonies. Of these 15 one was dismissed, one was nolle prossed, two juveniles were committed to the state Dept. of Welfare and institutions, one juvenile was given a 12 month suspended jail sentence, two cases were continued generally, and the remainder were continued until future dates.

This newspaper is sent to the offices of physicians and dentists in Norfolk, Portsmouth, Chesapeake and Virginia Beach as a courtesy of Wynne-Wright Motor Company, your Chrysler-Imperial Dealer.

Mrs. Kellam

Hurst-Kellam Wedding

Miss Nancy Lynn Hurst and William Garland Kellam were married Saturday, Sept. 28, in Park Circle Presbyterian Church of North Charleston, S.C. The Rev. Palmer M. Patterson officiated at the wedding.

The bride is the daughter of Mr. and Mrs. Daniel Frederick Hurst of North Charleston. The groom is the son of Mr. and Mrs. William Page Kellam of Virginia Beach.

The bride was given in marriage by her father. Miss Sarah Shelley Hurst, sister of the bride, was maid of honor. Attendants were Miss Mary Jo Kellam of Virginia Beach, sister of the bridegroom, Miss Cindy L. Godwin of Greeleyville, S.C., Miss M. Rebecca Barnes and Miss Gerry Anne Griffin of Charleston, S. C. Miss Anne M. West of Atlanta, Ga., Mrs. Francis R. Grunsky of Columbia, and Mrs. Robert H. Moore of Charleston S. C.

Mr. Kellam, father of the bridegroom, was best man. Groomsmen were Douglas Page Kellam of Virginia Beach, John Brasington of Florence, S.C., Edward Hanson and Gary Lam of Virginia Beach, Cooper Pearce of Petersburg, Francis R. Grunsky of Columbia, S.C. and Lt. Jan White.

A reception was held at the Oaks Golf and Country Club in Charleston. After a wedding trip to New Orleans, the couple will reside in Virginia Beach.

Military Wives' Club Notes

Amphibious Force

Rockwell Hall at Little Creek Amphibious Base will be the scene of the Amphibious Forces, Atlantic, Annual Charities Ball on Oct. 12.

Invitations, including a card for a Formal Grand March, have gone out to 1,800 officers. The Grand March, which will honor Vice Adm. and Mrs. Luther C. Heinz, will begin at 9:00 p.m.

The PhibLant Band will play for dancing. There are several other features planned including corsages that may be purchased and photographs of groups and tables which will be sold in attractive folders.

A selection of party foods will be available. Refreshments will be sold by books of chits, which may be purchased at the Officers' Club in advance as well as at the Ball.

Donations of $2 per person will be collected; reservations may be made through Key Callers and Command Representatives by Oct. 4. There will be no refunds but cancellations are requested when necessary.

This Ball is the one big charities fund raising event of the year for the Amphibious Force wives. Funds raised at the Ball have enabled the Amphibious Force wives to contribute to the Tidewater Heart Association, the Association of Mental Hospitals of Virginia, Travelers' Aid, the Riddick-Weaver School, Navy YMCA, Catholic and Protestant Chapel Funds and the Wee Gator Nursery at Little Creek.

5th Naval District

Sarapes and sombreros will be in style at the "North of the Border" fiesta "Olympics" in miniature sponsored by the Fifth Naval District Officers' Wives' Club at 7:30 p.m. Oct. 11 at the Sewells Point Golf Course Club House. This will be an indoor-outdoor party with games, prizes, beer and a "South of the Border" dinner. Dress will be casual, western or Mexican attire.

For reservations, call Mrs. G. Robert Holt, 340-1830, by Oct. 8. Guests are welcome.

WOMEN PAST 21
WITH BLADDER IRRITATION
Suffer Many Troubles
After 21, common Kidney or Bladder Irritations affect twice as many women as men and may make you tense and nervous from too frequent, burning or itching urination both day and night. Secondarily, you may lose sleep and suffer from Headaches, Backache and feel old, tired, depressed. In such irritation, CYSTEX usually brings fast, relaxing comfort by curbing irritating germs in strong, acid urine and by analgesic pain relief. Get CYSTEX at druggists. See how fast it can help you.

Packaging May Prevent Poisoning

While safety packaging is the most promising new approach in keeping the child under five from accidental poisoning with a medication, knowledge about the hazards of common household products eaten by children is also required.

This double-barrel approach to the prevention of childhood poisoning emerged from a report and a scientific exhibit presented at the annual meeting sociation by Dr. Alan K. Done and his associates in the department of pediatrics at the University of Utah Medical Center.

Dr. Done, who is also director of the Poison Information and Therapy Center, described his experience with children under five who accidentally poisoned themselves with common houshold products.

He pointed out that the products most infrequently eaten such as lyes and corrosives caused the highest hospitalization rate, while cosmetics, which were most frequently eaten, caused the least.

Petroleum products -- gasoline, naphtha, kerosene, and mineral seal oil -- as well as polishes and waxes are infrequently ingested, but have a very high hospitalization rate. Intermediate in terms of "severe poisoning" are pesticides, soaps and cleaners, bleaches, disinfectants, and deodorizers.

That all these products should be kept out of reach of small children goes without saying, Dr. Done noted. "However, the most highly toxic should be kept out of the home or their use surrounded by effective safeguards.

"Experience has shown that liquids or pelleted materials are more likely to be ingested in large quantities than powders, solids, or semi-solids. The method of dispensing or packaging is important," the pediatrician pointed out. "For example, a substance available in aerosol form is usually less likely than a liquid in an ordinary bottle to be ingested in large quantities. A bottle having a small aperture, such as is used with many shaving lotions, perfumes, and toilet waters is likely to be ingested in smaller quantities than the same product in a wide-mouth bottle."

On the packaging of drugs, foil or blister packs, or palm-'n-turn caps or bottles which require downward pressure as well as turning, offer greater protections than conventional screw caps.

Dr. Done tested the ability of 123 children between 20 and 40 months of age to open three types of closures, a 'strip pack,' bottles with screw caps, and bottles with other safety closures.

Ninety-three per cent of the youngsters ate most of the 50 small pieces of candy in the conventional screw-top bottle within the 30-minute period allowed. The bottle with the safety closure was opened by sixty-four per cent of the children, but they ate most of the candy. Seventy-eight per cent of the children were able to open at least one unit of the strip pack, but they ate only an average of nine candy pellets in 30 minutes.

The advantage of the strip-pack is two-fold, the pediatrician noted. The effort of opening it is likely to cause the child to lose interest, while the time it takes reduces the number of pellets taken. This allows time for a child to be detected before a potentially harmful dose of a drug is swallowed.

Dr. Done pointed out that more than one out of four accidental child poisonings are caused by aspirin, with adult aspirin being responsible for more than half the hospital admissions for aspirin poisoning. Virtually all the severe cases were due to adult aspirin ingestion. Yet, the physician emphasized, safety measures have been applied only to the children's preparation.

This quartet were among the 192 coeds recently pledging eight sororities on the campus of the University of Southern Mississippi, Hattiesburg. The group pictured chose to affiliate with Kappa Delta social sorority. In chair is Pam White, of Virginia Beach.

College Capers

Two students from Virginia Beach, Lindsay Shepheard and David Rouse, are members of this year's freshman class at Florida Southern College.

Miss Shepheard, who plans to major in physicial education, is the daughter of Mr. and Mrs. Wilson C. Shepheard, Lynnville Crescent.

Rouse is the son of Mr. and Mrs. Leo Rouse, Overman Avenue, and is a pre-med student.

Midshipman 4.C. William G. Wheeler, 17, son of Mr. and Mrs. William L. Wheeler of Country Club Circle; James A. Smith, 18, son of Mr. and Mrs. Charles W. Smith of Klamath Road; John W. Townes III, 18, son of Cdr. and Mrs. John W. Townes Jr. of Elmont Road; and Danny L. Deesch, 17, son of Mr. and Mrs. Earl H. Deesch of Granite Street have completed their initial phase of midshipmen indoctrination at the U. S. Naval Academy in Annapolis, Md.

Michael J. Patterson of Broad Street sailed Sept. 10 for Fribourg, Switzerland. Patterson, who sailed from New York, is one of 14 LaSalle College juniors to study abroad at LaSalle's branch in Fribourg.

Kids Make Good Book Reviewers

Children are often better book reviewers than adults are.

That's the word of many experts who find that children give a candid sup-up without giving the plot away. A child keeps his reviews short, too.

Many teachers like to assign book reviews to children. So do children's book page reviewers at some lively and well-read newspapers.

"When you ask a child his opinion on a juvenile book," says the reviewer for one southern paper, "he'll give you an answer that's simple and sound."

Another book page editor points out: "No one can criticize a story better than a child of the age it was written for." One 7-year-old recently began a book review: "I like this book because the words are almost hard."

Children are good proofreaders, too. "When it comes to artwork," says Betty Ren Wright, an editor with Whitman Publishing Company of Racine, Wis., world's largest publisher of children's books, "you can count on a 3-to-5-year-old to spot errors that professionals miss."

Example? Once, in a children's book, a dresser scarf appeared in a sketch on one page but was missing on the facing page. A youngster caught it immediately. Corrections were made. Because children are so observant, a child in a book illustration must never change his hair-parting, shoe color or mittens in the middle of the action, and must always have the same number of buttonholes on a coat that he began with.

A child takes his books seriously. They have to be right.

Good juvenile books receive child-testing by authors, illustrators and editors.

Parents, too, will enjoy hearing book reviews from the sandbox set. It's a lively education. And it's reassuring to discover how well the children choose their favorites on the basis of art, action, and over-all quality.

HERE COMES OLGA!

Saturday afternoon at 3:30 leaving from Little Creek was a ship by the name of Yo Lo #2. The boat left having aboard those who will be coming into Oceana being attached to VF 101 and some who will be leaving VF 101.

The party went down the Nansemond River to a cabin built in 1914. The cabin was very rustic in appearance and was built on stilts in the water. When you first looked at it the appearance was that of a barn. Although the cabin was many years old, the crowd was very modern and young. The trip down the Nansemond River took two and half hours. During this time some fished, others danced and I might say everyone was eating or picking at tid bits of food.

Lt. E. T. Smith kept the crowd pretty well entertained with the playing of his accordian. In fact you would say that it was a sing along with the crowd. There were some whiskey tenors and beer baritones, and of course every one feels when they are relaxed that they can really sing. Sometimes I even think I can sing and believe me I can't.

Everyone was dressed in slacks, jackets and real warm clothing. You know on the water it always seems much colder and of course returning late that night, or I might say early Sunday morning, the air was really nippy.

Dinner was eaten while we were at the cabin and everyone was quite ready to eat. Barbecue on buns, cole slaw, macaroni salad, baked beans, potato chips and of course anything you wanted to drink from cokes, beer--in fact you name it and you got it.

Capt. and Mrs. Val Johnson and Mr. and Mrs. Jack Linney were the couples being welcomed to VF 101 Oceana. Lt. and Mrs. Don Monk were saying so long to the VF 101. Lt. and Mrs. Don Monk will now be returning to civilian life again.

A plaque was given to Lt. Don Monk by Cmdr. Don Primeau for services rendered to both his country and the squadron. Mrs. Monk received a silver mug engraved with "wives of VF 101". We hate to see Don and Margaret leave; they are such friendly really nice and down to earth people. I know you have at sometime met people who as soon as you meet them you feel they are people you really enjoy being around.

The party was given by Lt. and Mrs. Drexel Bradshaw and Lt. and Mrs. E. T. Smith. The Commanding officer of VF 101 is Cmdr. Primeau. I am sure that the commander will feel a great loss with Lt. Monk leaving.

Those attending this party aboard ship were: Lt. and Mrs. David Anderson, Lt. Cmdr. and Mrs. Ernie Burnett, Lt. Cmdr. and Mrs. Rolf Noll, Lt. and Mrs. Jim Thorley, Lt. and Mrs. Bob Cooper, Lt. and Mrs. Bill Roberts, Lt. Bill Stanley, Miss Pam Lentz, Lt. j.g. Bill Tream and Miss Pat Rowe, Lt. and Mrs. Mel Koch, Lt. and Mrs. Forrest Sullivan, Lt. and Mrs. Robert McKean, Lt. and Mrs. Gary Stephenson and Miss Judy Murray.

Don, we wish both you and Margaret a happy life in Jacksonville, Fla. and may you get rich quick as a stock broker. We also welcome to our great city and Oceana Capt. and Mrs. Val Johnson (USAF) and Mr. and Mrs. Jack Linney.

Next week I will be seeing a lot of you at the Oyster Bowl Party. Until then take your pills and stay well so I might get your picture or name.

Saturday afternoon at 3:30 leaving from Little Creek was a ship by the name of Yo Lo #2. The boat left having aboard those who will be coming into Oceana being attached to VF 101 and some who will be leaving VF 101.

The party went down the Nansemond River to a cabin built in 1914. The cabin was very rustic in appearance and was built on stilts in the water. When you first looked at it the appearance was that of a barn. Although the cabin was many years old, the crowd was very modern and young. The trip down the Nansemond River took two and half hours. During this time some fished, others danced and I might say everyone was eating or picking at tid bits of food.

Lt. E. T. Smith kept the crowd pretty well entertained with the playing of his accordian. In fact you would say that it was a sing along with the crowd. There were some whiskey tenors and beer baritones, and of course every one feels when they are relaxed that they can really sing. Sometimes I even think I can sing and believe me I can't.

Everyone was dressed in slacks, jackets and real warm clothing. You know on the water it always seems much colder and of course returning late that night, or I might say early Sunday morning, the air was really nippy.

Dinner was eaten while we were at the cabin and everyone was quite ready to eat. Barbecue on buns, cole slaw, macaroni salad, baked beans, potato chips and of course anything you wanted to drink from cokes, beer--in fact you name it and you got it.

Capt. and Mrs. Val Johnson and Mr. and Mrs. Jack Linney were the couples being welcomed to VF 101 Oceana. Lt. and Mrs. Don Monk were saying so long to the VF 101. Lt. and Mrs. Don Monk will now be returning to civilian life again.

A plaque was given to Lt. Don Monk by Cmdr. Don Primeau for services rendered to both his country and the squadron. Mrs. Monk received a silver mug engraved with "wives of VF 101". We hate to see Don and Margaret leave; they are such friendly really nice and down to earth people. I know you have at sometime met people who as soon as you meet them you feel they are people you really enjoy being around.

The party was given by Lt. and Mrs. Drexel Bradshaw and Lt. and Mrs. E. T. Smith. The Commanding officer of VF 101 is Cmdr. Primeau. I am sure that the commander will feel a great loss with Lt. Monk leaving.

Those attending this party aboard ship were: Lt. and Mrs. David Anderson, Lt. Cmdr. and Mrs. Ernie Burnett, Lt. Cmdr. and Mrs. Rolf Noll, Lt. and Mrs. Jim Thorley, Lt. and Mrs. Bob Cooper, Lt. and Mrs. Bill Roberts, Lt. Bill Stanley, Miss Pam Lentz, Lt. j.g. Bill Tream and Miss Pat Rowe, Lt. and Mrs. Mel Koch, Lt. and Mrs. Forrest Sullivan, Lt. and Mrs. Robert McKean, Lt. and Mrs. Gary Stephenson and Miss Judy Murray.

Don, we wish both you and Margaret a happy life in Jacksonville, Fla. and may you get rich quick as a stock broker. We also welcome to our great city and Oceana Capt. and Mrs. Val Johnson (USAF) and Mr. and Mrs. Jack Linney.

Next week I will be seeing a lot of you at the Oyster Bowl Party. Until then take your pills and stay well so I might get your picture or name.

SINGLE ADULTS
[illegible]
588-2218

LA-Z-BOY
RECLINA-ROCKER
Relax in Style and Comfort

The Reclina-Rocker is certain to be the most sought after chair in your home. It will pamper your family with a new kind of comfort, no matter what their mood . . . rocking . . . TV viewing . . . lounging . . . or full bed reclining. During this limited "Factory Authorized" sale, the famous La-Z-Boy Reclina-Rocker is available at substantial savings in the three styles shown. Now, you can own the world's most imitated reclining chair . . . a genuine LA-Z-BOY that is backed by a Lifetime Warranty* at this fabulous sale price . . . *Specially Priced* $159

Louis
3605 Virginia Beach Blvd.
(Across from Malibu)
Phone 340-3424

Order Your Christmas Cards Now.

You may choose from a wide selection of Personalized Christmas Cards.

Contact William T. Rice for appointment
Beach Publishing Corporation
3108 Pacific Avenue, Virginia Beach
Phone 428-2407

THE WOMEN

VIRGINIA BEACH SUN

Thursday, October 3, 1968

It Took Nerve, But She Did It

By Yatta Jones

Have any of you wives and mothers been thinking of going back to school, but feel that it would be too much for you? Perhaps you should talk to Felice Stern, who received her M.A. in English from ODC in June.

Felice has been married 14 years and has two children, Jules, 12, and Alison, 7. Her husband Harold is a lawyer in this area with his office in Norfolk. The Sterns live in Thalia.

Felice graduated from the University of Weshampton Richmond College in 1954, receiving a B. A. in English. Ten years later she decided to go back to school and get her master's. Her reason for going back was very simple: "I had a longing to go back to school, a feeling which I found to be shared by many older people going back."

According to Felice there is a great deal of difference between graduate and undergraduate school. "For one thing," she says, "there is no such thing as class spirit. You don't even realize what class you are in. You only know that eventually you will finish."

According to Felice a graduate student feels the pressure to excel from inward, a pressure much more real than any outward pressure. There is also the tendency to react to professors as individuals rather than as professors--an attitude which can sometimes provide extra impetus in a particular class and at other times prove damaging.

Graduate students have to learn to guard their speech. They have learned many things from experience and it becomes important to say it all at one time. Felice feels that she was lucky to have had a professor for her first course who made all of his students feel special just to have gone to class after a full day's work or housework.

One very real problem is that of concentration. Felice noticed that she had about 50 per cent of the concentration she formerly had. She found herself sidetracked by wondering what to prepare for dinner, whether she should have sent her child to school with a headache, whether she should have let the dog outside rather than have left him in the house . . . any number of small worries interfered with her concentration.

"I read articles that say you are in danger of cheating your children in a situation like this," Felice commented; yet Felice discovered that the longer she attended school, the more normal the situation became to her children. "I went almost four years. To my children it was the same as if I were playing bridge, going to the grocery story or doing any one of the usual things."

Attending graduate school is a bit different from what a mother would normally be doing. Above all, it is studying and library work, which involves many hours of devotion. If you are not careful what you short change, you may find, as Felice did, that your social life suffers.

"There is nothing in this life you don't gain without losing something else," Felice stated. Each person has to make her own decision as to what she will let go. According to Felice some women let the house go. Others, the "super-women", let their sleep go.

Felice cautioned anyone planning to go back to school to have a thorough medical check up. "I had one," she said, "and found out that I had low blood pressure, low blood count, and anemia. If I hadn't known this and taken steps to correct it, I would have given up first semester, thinking that school was making me exceptionally tired."

Mrs. Stern

It is extremely important for a woman to have a definite goal in mind when undertaking a step such as this. Otherwise she will get discouraged. Felice knew she wanted to teach in college, but even so, she lost a bit of steam toward the end. She says that she felt stale . . . ready to go on to something else.

Now that she has attained her goal, Felice is very happy. She teaches English and speech at Chesapeake College. She especially likes the college since it is small and maintains a personal relationship between the students and teachers. She knows definitely that if she were given the choice again she would do exactly as she did before.

Felice is a firm believer in every woman's achieving her potential whether it is in the home or outside. While living in Germany right after she was married, she learned to have a tremendous amount of respect for the American woman's independence. "There were women there who didn't even read newspapers. They had no opinions at all. I feel that a woman owes something to the world and to God as much as to her children and husband.

"A Woman has a very brief time with her children and then her motherly instincts become smotherly . . . . I guess I'm saying a little less about what it means to be a woman, but rather, what it means to be a human being."

Home Economics Assn. Plans To Open Meeting to Public

The Virginia Home Economics Association, District VI, will open to the public their fall workshop-luncheon.

The topic for the day will be "Consumer Credit in Today's World" and the day will be Saturday, Oct. 12, 9:30 a.m. to 2 p.m. The place will be the Lake Wright Motel, 6280 Northhampton Boulevard.

Speakers for the day will include: "Consumers and Credit in the Economy", Robert B. McTeer, economist, Research Department, Federal Reserve Bank of Richmond; "Retail Sales Credit in 1968", Harry E. Northey, credit manager, Rice's Fashion Corner, Norfolk; "Your Credit Record", Robert W. Pack, executive vice-president, Retail Merchants Association of Norfolk; "Consumer Credit Today", T. F. Coyne, Jr. and R. A. Lupton, assistant vice-presidents in Installment Loan Department, Virginia National Bank.

In addition to speakers, visual aids and exhibits relating to credit will be on display.

Luncheon reservations may be made by calling Mrs. Dorothey Savege at 423-3441 (7721 Cortlandt Place, Norfolk).

Church Bazaar Is Oct. 12

The Women's Society of Christian Service of Princess Anne Plaza United Methodist Church will sponsor a bazaar at the church, 208 Plaza Trail, on Saturday, Oct. 12 from 10 a.m. to 5 p.m.

There will be Christmas decorations including decorated tree skirts, net trees and tree ornaments; gift items handmade by W.S.C.S. members.

Of special interest to children will be the special childrens' table with no item priced over 50 cents. Articles on this table will be sold only to children and will include toys, gifts and Christmas tree ornaments.

There will be a white elephant sale and Christmas cards may be ordered. Proceeds from the bazaar will be donated to the Church School Furnishings Committee.

Chopped prunes and peanut butter mixed with a little honey make a sweet nutty sandwich filling. Children love it so keep it in mind for lunch boxes. It's particularly good and very nutritious on whole wheat bread.

Fashion Show, Card Party To Benefit Bayside Library

On Wednesday, Oct. 16, the Woman's Club of Chesapeake Beach will present its annual card party and fashion show at the Bow Creek Country Club in Virginia Beach.

In keeping with November's Presidential election, the theme will be "Campaign Fashions-'68" and will be carried out by way of the red, white, and blue colors, and various campaign posters.

Models for the show include Beth Houge, Joan Brooks, Molly Bennett and Brenda Apgar, Miss Norfolk. Also modeling will be representatives from each of the Junior and Senior Women's Clubs in Virginia Beach. They are as follows: Mrs. F. E. Winfree III, Mrs. R. G. Hines Jr., Mrs. H. C. Robinson Jr., Mrs. James Brown, Mrs. E. R. Godfrey, Mrs. E. G. Keene, Mrs. W. F. Salkowski and Mrs. E. G. Middleton.

Card-playing will begin at 10 a.m. with a seated luncheon to follow at 12 noon. Fashions will be presented by Berson's and Capins, and Mrs. Nellie Bryan will give the commentary.

Manuel of Cuba plans to create hairstyles for the models. Besides his professional talent, he has a beautiful singing voice and will entertain the audience throughout the show, accompanied by Mrs. Gwen Whitehurst at the organ.

A $100 gift certificate from Berson's will be given at the show's conclusion, along with numerous door prizes.

All profits derived from the fashion show will be used for the club's educational projects, which include a scholarship each year to a deserving student, and in the past, donations to the Bayside Public Library.

Those wishing to make reservations may contact Mrs. W. B. Hughes at 464-5575 or Mrs. H. W. Fulford at 464-1877. Tickets may also be obtained at Berson's on Granby Street in Norfolk. Reservations must be made by Monday, Oct. 14. The price of each ticket is $3.

Mr. and Mrs. Bob Johnson, Horace Cistola and Mrs. Larry Sancilio were among the many Virginia Beach Cancer Society supporters who attended the recent annual party and dinner at the Americano.

McAllen's ALLEY

By Carolyn McAllen

When the Frost Is On the Pumpkin, Etc.

With the nip of fall in the air, what could be more appropriate to kick off Indian Summer than a luncheon, complete with Indians, featuring honest-to-goodness Indian dishes--and catered by a local restaurant? The chief was an Indian, but not the chef.

The meal was outside on the rolling lawn of the Hermitage Foundation in Norfolk to introduce a new fall tour, which will be called "Indian Summer in Coastal Virginia." This will feature a twice weekly bus tour through Nov. 2 of four of the eight attractions of the Norfolk Tour.

A special bus will leave the Virginia Beach Chamber of Commerce at 9:30 a.m. on Wednesday and Saturdays and return at 3:45 p.m. The fare, including all admissions, is $4.25 for adults and $2.50 for children six through 12. However, luncheon at the Hermitage Foundation is $1.30 extra. The Norfolk Tour includes the MacArthur Memorial, the Hermitage Foundation, the Moses Myers House and the Norfolk Museum of Arts and Sciences.

Chief Oscar Custalow of the Mattaponi was resplendent in feather head dress, authentic buckskin trousers and authentic (?) velveteen tunic as he made Norfolk Mayor Roy Martin an honorary Indian.

Several good Indian recipes were offered, which are printed below. Guests at the luncheon dined on roasted oysters, venison, sweet potatoes, roast corn, corn bread and squash plus cider to drink.

The 17th century Indians of Coastal Virginia always enjoyed a bountiful feast at harvest time; however, the food was somewhat bland because of lack of seasoning. Although the Indian food, prepared in an authentic manner, modern spices and seasoning transformed the menu into one that should satisfy the tastes of the most particular food fancier.

MARINADE FOR VENISON

Make a marinade or basting sauce as follows: (for each 12-15 lb. leg of venison) Combine:

1/2 c. olive oil or bacon fat
1 clove garlic, chopped
1 bay leaf
3 tsp. salt
1/2 tsp. pepper
a pinch of cayenne pepper
1/3 c. sherry or claret wine

Marinate at least overnight (or longer) and baste frequently while cooking on a spit over medium coals (approximately 30 minutes per pound)

ROAST OYSTERS

Ideal for an outdoor cookout in the fall. Wash unshelled oysters and lay on a metal sheet over hot coals. When shells open, oysters are done. Serve them with melted butter to which has been added a little pepper and salt to taste. Delicious served with crisp crackers.

A "squaw" tends her chunk of venison while guests in the background wait in line for lunch.

Is There a Doctor in the House?

Wanted: Midwife to practice obstetrics. Salary: none. Fees paid by the job, either in currency of produce. No medical degree necessary.

Unbelievable? Not 200 years ago, when delivering babies was considered a woman's province. Achieving equality in medicine has been a hard struggle for women. Less than a century ago, in 1873, the first graduating class of America's premier women's medical college had just six members, and even they were outnumbered by a faculty of eight.

The situation is quite different today. Women are wanted by medical schools. Women now comprise about 10 per cent of all medical students, compared with less than 5 per cent in 1940. However, in spite of this upsurge, the United States trails badly behind other countries in training women for medical careers. Many more are needed. Right now, there are 6,000 internships that are vacant because there are not enough trained men and women to fill them.

Our nation will need 100,000 more doctors by 1975. Womanpower must help meet this shortage. Where? Just about every area of medicine, from family practice to public health. Exciting, well-paying opportunities also abound in the fields of medical research, teaching, school health, industry, administration, foreign service and the military forces.

Individual areas of medical practice also need women. To gynecology, obstetrics and pediatrics, for example, a woman doctor brings her own unique experience and empathy to bear on patients' problems. As one woman doctor has said, her own three children provide her "most valuable postgraduate education."

Financing is a major factor in deciding upon a medical career. To become a professional today, three to four years of liberal arts study at a recognized college or university are required, followed by four years of medical school, internship and residency. The average cost of this schooling is $20,000.

In contrast, it cost a male about $700 to become a doctor in 1768. Women, as we noted, weren't even eligible.

Today, for a professional woman who may also be a wife and mother – and many are – costs are compounded when provision must be made for daily care of her children. Without doubt, a career in medicine does demand a sizeable investment of both time and money.

Happily, more scholarships, loans and grants are available for deserving students than ever before in history, and women are getting an increasingly larger share. Student loan programs are available through the government, private agencies and associations.

A case in point is the 44 million-dollar program administered by the American Medical Association's Education and Research Foundation, which has awarded some 35,000 loans to medical school students, interns and residents. This program provides a reservoir of credit for student loans, which are repaid after training is completed and wage earning begins. The cooperation of public-spirited companies enables the Foundation to make more money available to more deserving students at low interest rates.

Scholarship aid, of course, is one important [illegible] easing the strain of medical training. In addition to grants which are given to medical schools for award at their discretion, there are many other scholarships provided by colleges, private enterprise, foundations, and federal, state and local governments.

Seriously interested in investigating medicine as a career? One excellent source is the American Medical Women's Association, which publishes a variety of helpful materials. These include "Financial Planning for the Woman Physician" (6¢ return postage), "Career Choices for Women in Medicine" (50¢) and "Medicine as a Career for Women" (15¢ return postage). For copies, write the Association at 1740 Broadway, New York, N. Y. 10019.

Also available, free of charge, is a comprehensive 32-page booklet, "Your Career Opportunities in Medicine," which contains a listing of medical schools and schools of the basic sciences in the United States. Write: Dept. BH, Pfizer, 235 East 42 St., New York, N. Y. 10017.

NAS Oceana C.O.'s House To Be Open

Bell-Taylor house, residence of the commanding officer of Oceana Naval Air Station, will be open to the public on Wednesday, Oct. 9 from 10 a.m. to 3 p.m. A donation of 50 cents will be asked.

The Bell-Taylor house was originally known as Cedar Grove and believed to have been built by the James family between 1810 and 1820. In 1871, at the death of Joshua James, Jr., the farm included a total of 509 acres. In 1873 the farm was purchased by Alexander W. Bell for $4,500 and became known as the Bell farm.

The house became known by its more familiar name, the Bell-Taylor house, in 1941 when A. T. Taylor bought the property from a Mr. Cartwright. Taylor continued to purchase additional land until the property encompassed over 1,000 acres.

The U. S. Navy began the purchase of the property in 1952, and the Bell-Taylor house has since become the residence of the commanding officer of Oceana NAS.

Patriots Continue on Victory Trail

With the exception of Princess Anne's Cavaliers, Virginia Beach high school teams are doing just about as predicted before the season started. First Colonial continues its winning ways. Cox, Bayside and Kempsville continue to show very little promise. And Kellam, late starter that the team has been, is finally beginning to gel.

But Princess Anne was supposed to be second only to First Colonial in Virginia Beach. So far the young, inexperienced team has not made a mark in the win column in three starts. The three opponents have been Great Bridge, (which also lost its stars of last year), First Colonial and Granby.

The schedule doesn't get any better for PA either, which faces a fair Maury team this weekend, then takes on rampaging Norview's Pilots. The following week the Cavaliers play Kellam. If the Knights continue to improve and do not suffer any more major injuries, Princess Anne may not register its first win until Oct. 25 and the clash with Kempsville.

On the other hand First Colonial's schedule favors a strong finish. Following three straight victories the Patriots take on hapless Kempsville. Then comes Cox and Indian River, neither very strong. Following Churchland the Patriots take on Maury, which could prove to be their only really tough game of the season. If they can get by there, an undefeated season is a definite possibility. But in a playoff for a share of the state title. First Colonial may be in trouble. The Patriots do not have the razzle dazzle of last year's Cavaliers. But they do have a strong team which could go all the way.

It is Kempsville which is having the problems in Virginia Beach. The very young and small team is building for the future and with a few breaks could win a game or two before the season ends. But even if not, wait until next year. Those juniors will be seniors with a lot of hard knocks to remember.

Fresh from a rather embarrassing 25-6 loss to Kellam last week the Chiefs take on First Colonial this Friday night on the Kempsville home grounds. But even being the home team won't do any good in this one. Look for Patriots Whitehorne, Graves and Co. to get a little rest after the half. The second team should be able to contain the Chiefs.

Last weekend the Patriots made it 25-0 against Bayside after the Marlins took the opening kickoff and marched to inside the five-yard line before losing the ball to First Colonial on a fourth down clutch play. The Marlins then also lost their luster and never threatened again.

Bayside faces another loss this weekend against Kellam now that Knights Chuck Connelly and Mike Futrell are beginning to show an effective running and passing game respectively. Kellam had a rough time the week before and lost to Norview's powerful Pilots, who incidentally do not face First Colonial this season. Since they are not matched, no prediction, but what a game that would be, with the Pilots looking better all the time, and facing a tougher season than the Patriots.

Cox got the axe from Norview last weekend, 32-6, to register its second loss against one win. That win came in an upset over Bayside in the opening game which could have gone either way. One touchdown was all that was scored in the game, but that's enough to spell the difference between victory and defeat. Cox meets a faltering Great Bridge eleven this weekend, but Great Bridge should take this one fairly easily in spite of their tie with Oscar Smith last weekend. Both of those teams have now won two, tied one and lost none. In Virginia Beach only Cox is yet to meet Oscar Smith also before the season ends.

Maury is still looked upon as the dark horse of the Eastern District and the Princess Anne game this weekend could be crucial. Maury did not make a big splash last weekend in its debut against Lake Taylor in the 26-7 win, but showed lots of promise. Maury should add to the win record this weekend against the Cavaliers.

Union Kempsville takes on a strong Booker T. Washington team this weekend after having an open date last weekend. Although Union Kempsville has won its first two games handily, one by a rout, Booker T. is a really tough opponent and should win. Booker T. lost, however, last weekend to Carver of Chesapeake 13-7. Carver is considered a real powerhouse team and Union Kempsville, with its smaller and fewer member team is not looking forward to the clash, on Oct 11 with Carver.

Predictions:

Kellam over Bayside
Great Bridge over Cox
Maury over Princess Anne
First Colonial over Kempsville
Booker T. Washington over Union Kempsville

Not a Marlin blocker was in sight as a Patriot ran for the second score in First Colonial's win last Friday night over Bayside.

A Kempsville player escapes from the pileup in the background only to be stopped quickly by a Kellam player last Friday night. Kellam won easily.

BOX SCORE		
SUN PREDICTIONS TO DATE	RIGHT 13	WRONG 2

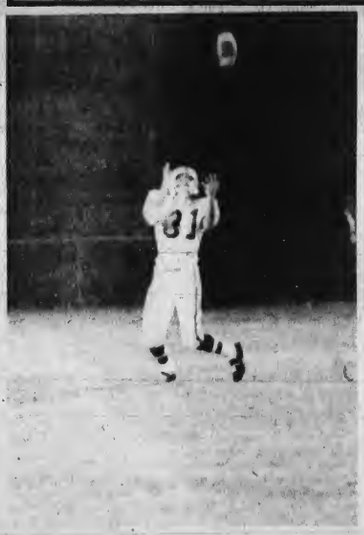

All alone this Princess Anne player awaits a kickoff from the Granby Comets. He caught it, but Granby took the game. (Photo by C. Phelps)

Kellam Wins Cross Country

Kellam defeated Princess Anne Tuesday 28-29 in cross country. Princess Anne's Glen Logan was the winner, giving Kellam a 3-0 record.

Other area schools holding a 3-0 record are Norview, Cradock and Wilson. Other team winners are First Colonial (2-1), Granby (1-2), Oscar Smith (3-1), Norfolk Academy (3-1), Norfolk Catholic (3-1), Churchland and Cox.

1st Colonial Aims for First Place

By Pinky Amburn

First Colonial High School

First Colonial High has started the school year by putting First Colonial first, not only athletically, but scholastically.

The students are proud of their undefeated football team which rates number one in the district thus far this season. The Patriots, led by co-captains Clinton Graves and Carlton Rader, have won all three games this season. They beat Bayside, Princess Anne and Lower Richland. This Friday night the Patriots meet Kempsville on the Kempsville field.

Greg DePrez, Kathy Kingan and Patricia Loesche received Letters of Commendation honoring them for their high performance on the 1968 National Merit Scholarship Qualifying Test. They are in the upper two per cent of those who will graduate from high schools in the United States in 1969.

Although the commended students rank just below the 15,000 Semifinalists, their names are reported to other scholarship-granting agencies and two colleges of their choice.

The aim of the students and faculty is to "Keep First Colonial First." They are off to a good start.

Bond Sales Rise

Sales of Series "E" Bonds in Virginia Beach through the month of August total $348,317.00, 62 per cent of the year's goal of $564,344.

Earl V. Slattum is chairman of the bond sales.

APPLIANCES HESTERS TELEVISION

For fast and reliable television or radio repair service...bring it in to us!

HESTERS TELEVISION
Robbins Corner
Phone 464-6811

HEADACHE PAIN

STANBACK gives you FAST relief from pains of headache, neuralgia, neuritis, and minor pains of arthritis, rheumatism. Because STANBACK contains several medically-approved and prescribed ingredients for fast relief, you can take STANBACK with confidence. Satisfaction guaranteed!

Test STANBACK against any preparation you've ever used

Good Housekeeping

Snap Back with STANBACK POWDERS

Action gets rough for girls' football teams at Union Kempsville.

Tigerettes Win 0-0 Tie Game

By Deborah Peebles

Union Kempsville

At Union Kempsville High School Sept. 28, the girls took the place of the boys in a game of touch football.

This game was played to raise money for one of the contestants running for Miss Homecoming. The game proved to be very exciting and fun for everyone, especially with the boy cheerleaders cheering the the girls on.

The two teams playing were the Tigerettes and the Go-Getters, both made up of students of U.K. They both played with good spirit and good sportsmanship.

At the end of the fourth quarter the score still remained 0-0, but the game was given to the Tigerettes because of faulty play on the part of the Go-Getters.

The Tigerettes' fine lineup were: quarterback, Synavian Williams; halfback, Leverne Dildy; left halfback, Paula Gardner; fullback, Mary Cuffee; right end, Deborah Peebles; left end, Sylvia Dildy; right guard, LaVerne Peebles; left guard, Jestine Fitzgerald; right tackle, Rosetta Dildy; left tackle, Sharlene Humes; and center, Gale Sanderson.

Other members of the team were: Brenda Williams, Jeanette Skinner, Brenda Olds, Audrey Cuffee, Sandra Mayfield, LaVerne Baxter and Naomi Parker.

The Tigerettes' splendid playing was due to the coaching of Houston Bailey (quarterback for the U.K. Tigers), Gene Holloman and Shelley Cuffee.

The Go-Getters' lineup were: quarterback, Gloria Macer; halfback-left, Alveeta Harold; halfback-right, Barbara Harris; fullback, Elise Barham; right end, Linda Johnson; left end, Venessa Britte; right tackle, Cynthia Boggs; left tackle, Marion Gilchrist; right guard, Dale Smith; left guard, Sharlene Smith; center, Cathy Jones.

Other members of the team were Marjore Williams, Constance Smith, Evone Galloway, Betty Harold, and Cynthia McCoy. The coaches were Reuben Gilchrist and Buddy Eure.

Band Plans Big Year

By Sheila Dudley

Princess Anne High School

The Princess Anne High School band is a group of hardy souls. These people endure snow, freezing wind, driving rain and the heat of the noonday sun in the service of their school.

Students new to Princess Anne will be given an opportunity to see this precision drill unit in action at the seven home football games. The band will be under the leadership of senior drum major, Jim Basquier, junior drum major, Kenny Miller and head majorette, Vickie Flannigan. Ronald Collins is the man who conducts the band during concert season and creates the intricate routines that the band performs on the football field. This year will be different from last year, since the drill team will be combined with the band as a color guard.

Out of the 180 students in the music program, only 70 are selected to be in the marching band. There are two requirements to fulfill in order to become a member of the "A" band. The first requirement is that the member must be in the ninth to the twelfth grade. The other is that the individual must audition for Collins.

According to Collins, the band is an important part of the football game. "Bands are an American tradition, and they help to boost the student morale."

The band's greatest problem this year is lack of playing experience. The majority of the students have been with the band for two years or less. Collins compares the band with the football team.

"All of our first chair players graduated last year. This year's group is relatively inexperienced, but I expect them to improve rapidly."

MOORE'S FALL PAINT SALE!

A PAINT FOR EVERY NEED! • Inside • Outside • All around the house!

THIS WEEK ONLY! SAVE 63¢ PER GALLON ON JET

EXTERIOR HOUSE PAINT

your choice ALKYD or LATEX 3.66 GAL. Reg. 4.49

Exterior JET WHITE "MILDEW RESISTANT" Your Best PAINT BUY!

Now is the time to paint up for Winter & save. Hurry—prices good one week only!

SAVE $1.40 per gal. on Reg. 6.39 Richmoore Premium ONE COAT . . . . . gal. 4.99 • White only

SAVE $1.40 per gal. on Reg. 5.39 Richmoore Premium EXT. PRIMER . . . . gal. 3.99

SAVE UP TO $2.30 PER GALLON ON SHERWIN-WILLIAMS PAINTS!

Exterior HOUSE PAINT — Your Choice: SWP Oil Base or A-100 Latex 7.99 GAL. Reg. 10.29

KEM-I-COAT PAINT — An entirely new brilliant white house paint—covers in one coat! 10.88 Gal.

12" PORTABLE TV Black & White 69.95

LOWEST PRICE OF THE YEAR ON INTERIOR VINYL LATEX

Your Choice of White & 7 Colors 2.88 GAL.

• Applies easily with brush or roller! • Easy clean up with soap and water

Richmoore INTERIOR VINYL LATEX FLAT WALL FINISH

SAVE $1.00 on Reg. 5.89 Richmoore Premium VINYL LATEX . . . . . gal. 4.89 • Quarts . . . . . qt. 1.49

Wide Choice of Colors! Richmoore Premium Semi-Gloss LATEX ENAMEL . . . . . qt. 1.49 • BUY NOW!

Your Complete SATISFACTION GUARANTEED On Any Paint or Your Money Back!

SHERWIN-WILLIAMS SUPER KEM-TONE

• Wide Choice of Colors! 6.29 GAL

Matching Colors KEM-GLO SEMI-GLOSS . . . . . qt. 2.69 • Gallon . . . . . qt. 8.99

KEM HI-GLOSS . . . . . qt. 2.89 • Pints . . . . . qt. 1.69

SUPER Kem-Tone

for the DO-IT-YOURSELFER or the PROFESSIONAL

prager

Complete Line of PAINT BRUSHES 4-inch Special 69¢

• 100% Dupont nylon priced from 19¢ each • 100% pure bristle from 79¢ • 1 to 4-inch widths

Shop Moore's For All Your Paint ROLLERS & TRAYS 7-inch Roller & Tray Set 59¢

• Rollers for every surface & paint • Covers: • 7-inch from 59¢ • 9-inch from 63¢ • 48-in. extension handle 49¢ • Corner roller 79¢

1 mile west of Princess Anne Plaza

Phone 340-6772

MOORE'S

Fewer cases of measles were reported in the first half of 1967 than in any other comparable period since the U.S. began keeping such records in 1912, according to the U.S. Public Health Service.

Legal Notices

COMMONWEALTH of VIRGINIA
In the Clerk's Office of the Circuit Court of the City of Virginia Beach, on the 25th day of September, 1968.

Anita Jeanette Blute, Plaintiff,
against
John Joseph Blute, Defendant.

ORDER OF PUBLICATION

The object of this suit is for the said plaintiff to obtain a divorce a vinculo matrimonii from the said defendent, upon the grounds of desertion. And an affidavit having been made and filed that the defendent is not a resident of the State of Virginia, the last known post office address being, 305 Princeton Street, East Boston, Massachusetts.

It is ordered that he do appear here within 10 (ten) days after publication hereof, and do what may be necessary to protect his interest in this suit.

A Copy – Teste:
JOHN V. FENTRESS, CLERK
PHYLLIS NEWMAN, D.C.
Mr. Peter G. Decker, Jr., Atty.
Board of Trade Bldg.,
Norfolk, Virginia

10-3-4T

COMMONWEALTH of VIRGINIA
In the Clerk's Office of the Circuit Court of the City of Virginia Beach, on the 25th day of September, 1968.

Richard E. McClain, Plaintiff,
against
Freda Veronica Walters McClain, Defendent.

ORDER OF PUBLICATION

The object of this suit is for the said plaintiff to obtain a divorce from the said defendent, upon the grounds of having lived separate and apart for more than two years prior to August 28, 1968, said separation having been without interruption. And an affidavit having been made and filed that the defendent is not a resident of the State of Virginia, the last known post office address being 16 North Bank Street, Marietta, Pennsylvania.

It is ordered that she do appear here within 10 (ten) days after due publication hereof, and do what may be necessary to protect her interest in this suit.

A Copy – Teste:
JOHN V. FENTRESS, CLERK.
PHYLLIS NEWMAN, D.C.
Mr. Glenn B. McClanan, Atty.
5180 Bonney Road
Virginia Beach, Virginia

10-3-4T

COMMONWEALTH of VIRGINIA
In the Clerk's Office of the Circuit Court of the City of Virginia Beach, on the 27th day of September, 1968.

Frank P. Phipps, Plaintiff,
against
Janice L. Hudson Phipps, Defendant.

ORDER OF PUBLICATION

The object of this suit is for the said plaintiff to obtain a divorce from the bonds of matrimony from the said defendant, upon the grounds of adultery and/or desertion.

And an affidavit having been made and filed that the defendant is not a resident of the State of Virginia, the last known post office address being 502 Forrest Hill Drive, Frankfort, Kentucky. It is ordered that she do appear here within 10 (ten) days after due publication hereof, and do what may be necessary to protect her interest in this suit.

A Copy-Teste:
JOHN V. FENTRESS, CLERK.
BY: PHYLLIS NEWMAN, D. C.
Mr. A. J. Canada, Jr., Atty.
Ansell, Butler & Canada, Attys.
4336 Virginia Beach Blvd.,
Virginia Beach, Virginia

10-3-4T

Notice is hereby given that an order dated 27 September 1968 has been issued by the undersigned authorizing the name of the gas screw JENNIE PENNY III official number 228603, owned by Martha Washington Hotel Corporation of which Norfolk, Va. is the home port, to be changed to NITA G. STEPHEN B. DELK, Documentation Officer By direction of the Officer in Charge Marine Inspection, U. S. Coast Guard Portsmouth, Va.

10-3-4T

NOTICE

VIRGINIA:

The regular meeting of the Council of the City of Virginia Beach will be held in the Circuit Court, City Hall, on Monday, October 14, 1968, at 2 p.m. at which time persons will be heard for and against the following proposed changes of zoning, use permits, etc.:

Grow Herbs at Home

(Editor's note: Here is another in the series on home horticulture by Wesley P. Judkins of the horticulture department at Virginia Tech.)

Spice up your cooking this winter with some home-grown herbs such as chives and parsley. You can grow them in short rows in the garden during summer and carry some inside to keep for winter.

To provide chives and parsley for winter use you may transplant a few clumps into five or six-inch pots and grow them on the kitchen window sill. The fluorescent light over your sink will help stimulate good growth as a supplement to the sunlight they receive through the window.

Use a light potting soil as you would for your flowering house plants. Water at weekly intervals with a soluble house plant fertilizer which you can secure from your garden center or florist. This will promote vigorous growth and ensure a nice supply of fresh chives or parsley for winter use.

Chive is a perennial plant which grows to about eight or ten inches tall. The delicate onion flavor of the chopped fresh leaves is especially good in salads, omelets or scrambled eggs. They are also used in soups, stews, sauces, scalloped vegetables and cottage cheese. Use only the fresh tender leaves as the bulbs or dried leaves lose their flavor.

Chive bulbs which are planted in early spring multiply rapidly. The clumps need to be divided every two or three years to prevent excessive crowding. This dividing operation can be done in the fall and some of the plants potted for the winter use as suggested here.

Parsley, as grown in the garden, is a biennial which produces leaves during the first season, followed by flowers and seeds the second year. Dig some of your plants for potting this fall. They will continue to produce leaves during the winter. They will not produce flower stalks because they must go through a cold dormant period to cause the young flowers to be formed in the crown of the plant.

Parsley leaves may be chopped into small pieces for use in soups, sauces, meatloaf, sandwich filling or in boiled or creamed vegatables. The entire leaf is attractive as a garnish for many foods. Add that extra flavor and decorative touch to your meals which only parsley can give.

You may harvest the green leaves of parsley at any time when they are large enough for use. The full distinctive flavor is secured from fresh leaves, but the dried product is quite satisfactory.

VIRGINIA BEACH Garden Club News

Princess Anne Hills

Mrs. Grace Sumner spoke on "Herbs" at the first meeting of the year of the Princess Anne Hills Garden Club, Sept. 23 at the Ocean Hearth.

Mrs. Sumner told club members they could cook a roast, about three and a half or more pounds, while taking a trip of approximately 300 miles. First season the meat with herbs. Then wrap it in heavy duty aluminum foil securely so no juice may leak out.

Then put it in the manifold in the engine of your car. Turn it over when you stop half way. If you travel between 50 and 55 miles an hour, it will cook as a roast in a 350 degree oven. Army cooks use this method in the field.

Kempsville Garden Club

Mrs. George Hamilton spoke on "Basic and Advanced Flower Arranging" at the September meeting of the Kempsville Garden Club at the home of Mrs. Welsey Hardison on Witch Duck Road.

Blue ribbons for arrangements were won by Mrs. Rita McCord and Mrs. Lavinia Stallings. Mrs. Florence Moore won two blue ribbons for horticulture.

Kingston Garden Club President, Mrs. William A. Perkins, center, along with members of the garden club and their children recently spent an afternoon picking up trash from a large vacant field at the intersection of North Plaza Trail and Kings Grant Road.

Desserts Are Pretty and Delicious

As lovely to look at as they are luscious to eat delicious desserts are the final fillip for the perfect party . . . a bit of mealtime magic to satisfy even the sweetest tooth (without necessarily adding a bit of unwanted waistline).

Today's desserts play it smart: mixing and matching taste and texture in wonderful ways that watch weight while they save time. Some of the very nicest are the instant wonders--puddings out of the package, fresh fruits of the season from the supermarket, delicious delights out of the freezer--that combine quick preparation with traditional taste temptation.

Whatever your choice, the final course doesn't have to be "just dessert" . . . not with the help of smart serving tricks. Even the easiest packaged preparation can look glamourously goreous, and there's no reason why a non-fattening finale has to lack the final touch of beauty. (Desserts should please the eye every bit as much as the appetite.)

Against a classic background, a group of classic American favorite desserts. Top left is Pudding Parfait Swirl. Center is Grapes Glace, next Snowball Surprise. Lower left is Lemon Chartreuse, and lower center is Sherried Strawberries.

Easy does it! Just pick your flavor accent, look at the family supply of glassware with a new eye--and start painting pretty-to-eat pictures. The jobs your glasses are "supposed" to do don't count--not when the shapely clear containers are just the thing to add a festive sparkle to even the most everyday dessert. (And nicely enough you'll get double-duty use out of once-in-a-while glassware, too!)

Sparkling stemware (why wait for wine?) for a foamy parfait, a clear champagne saucer to show off the swirling colors of liqueur-flavored fruit, a spiky snowball with sauce in a champagne-sherbet glass . . . when service is the secret, anything goes!

For a formal meal, creative cooks are reviving a continental custom called the "intermezzo" --the pause that refreshes, between soup and fish, or with the main course. Clearing the palate calls for a tart-flavored ice. Scoop out a fat lemon, fill it with lemon ice and top it with a red cherry or sprig of mint--or serve a ball of raspberry ice in a punch cup.

At dessert, just dust off the punch bowl itself (no reason for it to take up shelf space between holiday parties) and build a flowering fruit bush. Crush ice to fill the bowl at least halfway and top with your favorite fruit combination. To keep the fruit from floating in the ice, slip a glass platter or dinner plate between the two layers; it will act as an invisible shield. Rim the edge with a pretty pattern of whole berries, citrus sections and greenery touches, and serve on crystal clear glass plates. A dessert with real sparkle--just the right touch to reflect the glow of a candle-lit setting. And no special work for the hostess: machine-made American glassware, even the most elegant, is designed to go right into the automatic dishwasher.

Next time you're menu-planning, check your cupboard first for the serving idea, then suit the dessert choice to the container. Tested ideas that please--to fit the glasses in just about every cupboard--include these:

PUDDING PARFAIT SWIRL

A really exotic dessert--made with the most normal ingredient--packaged pudding mix--but spiked with new flavor to take it beyond the ordinary. You'll need one package (3 5/8 oz.) of My-T-Fine chocolate nut pudding, and one package (3 5/8 oz.) of My-T-Fine vanilla.

Prepare the puddings in separate pans as directed on packages. To the chocolate nut, add one tablespoon of creme de cocoa; to the vanilla add one tablespoon of creme de menthe.

Before puddings are completely firmed fill a 6 ounce stemmed wine glass with layers or swirls of each mixture (we used two cake-decorating bags to create the swirls). Chill well and garnish with a sprig of mint when served. (Note: Make as few as four--or a dozen servings with this recipe --the left-over pudding will be an "anytime snack" in the refrigerator.

GRAPES GLACE

Select one large bunch of green or white grapes (enough for four to six servings to half-fill a 22 ounce brandy snifter). Wash grapes carefully and remove stems. Spread a single layer of grapes in glass pie plates, or shallow baking dishes, and set aside until glaze is prepared.

In a small glass saucepan, make about two cups of light syrup (the old-fashioned way --one half cup of granulated sugar to two cups of water). Brush the syrup lightly over the grapes, thoroughly coating them. Chill (do not freeze) the grapes until serving time.

Fill your most handsome crystal salad bowl with the grapes when completely chilled, and pour one full cup of white wine--Chablis or Sauterne over the grapes. Serve as a separate last course with coffee in the living room, ladling the grapes into the brandy snifters as the guests watch. Last--sprinkle a half teaspoon of powdered sugar over each individual serving. (Note: a seasonable variation--use the big purple Concord grapes, and change the color of wine to red--Port, Muscatel or Burgundy.)

SHERRIED STRAWBERRIES

Remove stems from whole fresh strawberries, or defrost whole frozen strawberries (not sliced)--quantity according to the number of servings you wish. Marinate for at least two hours in the following sauce:

1/4 c. of brown sugar
1/4 c. of white sugar
1 c. of dry sherry
1 pinch of cinnamon

Quantity will provide marinade for approximately one box of strawberries.

When ready to serve, drain and mix with miniature marshmallows and serve in low stemmed champagne/sherbet glass. Results--good taste and tempting color contrast. (Note: other seasonable fruits may be substituted for strawberries.)

SNOWBALL SURPRISE

Everyone's favorite--a coconut-coated ice cream ball--probably the simplest of all desserts to prepare. Use your choice of vanilla or chocolate ice cream--coat a dipper of it with packaged coconut shreds, drop into a low footed sherbet dish, and pour a generous helping of cold (some like it hot) prepared chocolate sauce over it. Now the surprise--after the chocolate sauce has settled, pour an ounce of Kahlua or coffee-flavored liqueur (there are two or three of these types available) over each serving. Snowball Surprise--Supreme!

PEARS GRAND MARNIER

Choose ripe firm pears when selecting--Bartlett in summer, Anjour in winter. Peel carefully to retain shape, and coat with lemon juice to prevent browning or discoloration.

Place pears upright in long-stemmed, wide-mouthed cocktail or champagne glasses and chill until serving time. Prepare Grand Marnier sauce as follows: (makes about one cup to pour over pears when ready to serve). If you wish, double the portions--the syrup will keep for days in a glass covered refrigerator dish. Do not freeze.

1 c. of milk
4 beaten egg yolks
1/3 c. of sugar
1/4 tsp. of vanilla extract
2 tabs. of Grand Marnier

Scald milk in top of double boiler, adding egg yolks, vanilla extract and Grand Marnier while milk is still simmering. Remove from heat and stir vigorously until ingredients are well mixed. Return to double boiler and cook until mixture thickens enough to coat a spoon. Serve warm or cold over chilled pears.

LEMON CHARTREUSE ICE

An iced confection that will be your most sophisticated touch, and will establish you as a true gourmet. A fine dessert, but the most effective way to serve Lemon Chartreuse is not as a sweet, but as a companion to a fine beef roast, veal or fish--to be enjoyed with the main course. Make it well ahead of dinner time to allow a firm serving straight from the freezer at the last on a sparkling glass salad will need:

6 large lemons
1 pt. of lemon ice or sherbet
2 tbl. of Chartreuse liqueur
6 maraschino cherries--green if preferred

Slice about two inches off of the top of large firm lemons --enough to allow easy scooping out of the pulp. Hollow out the lemons to allow filling of the ice, and remove a thin slice from the bottom so that the lemon shells will stand upright. Place lemon ice in blender, add Chartreuse and two tablespoons of fresh lemon pulp. Blend at low speed until mixture is the consistency of a thick milk shake--then pour mixture into lemon shells until filled.

Wrap each lemon cup (individually) in foil, or your favorite wrap for easy handling, and keep in the freezer until the main course is ready. Serve on a sparkling glass salad plate, surrounded by green leaves (you might add a daisy too), and garnish each serving with a maraschino cherry. Results--"Intermezzo".

First Tour Scheduled In Lexington

Nine late 18th and early 19th-century private homes in Lexington and surrounding Rockbridge County will be open to fall travelers here on Saturday, Oct. 12.

The tour will be the first to be sponsored by the Historic Lexington Foundation. Homes will be open from 10 a.m. to 5 p.m.

Tickets for the entire tour ($2.50 per person) may be purchased in advanced from the Historic Lexington Foundation, Box 699, or bought the day of the tour at the Lexington Chamber of Commerce. Buses for the entire tour, which includes a stop at Natural Bridge where lunch can be purchased at the cafeteria, will leave the Chamber of Commerce at 10:30 a.m. Buses for just the county portion also will depart at 10:30 a. m. (includes lunch stop) and again at 1 p.m. Bus reservations ($1.50 additional charge) must be made by Saturday, Oct. 5.

Bake apples as a special treat for the youngsters. Combine chopped pitted prunes and peanuts with a small amount of brown sugar and butter. Stuff into pared, cored apples and bake as usual.

Horticultural

By Elgia Easter

VPI Co-op Ext. Service

Many people fail to see the importance of vegetation on sand dunes in this coastal area. But have you ever noticed how much higher the dunes are that have vegetation on them? This can be seen easily by a Sunday ride to Sandbridge or the National Wildlife Refuge just south of Sandbridge.

The Ash Wednesday storm of 1962 swept away much of the beach along the ocean. High, stable, well anchored dunes can help to reduce damage from such freak occurrences.

Many people have succeeded in getting sea oats, an attractive beach grass, to live on their dunes. These, however, establish very slowly. The further south one goes, the more apt he is to observe sea oats. Curiosity seekers and flower arrangers insist on picking sea oats much to the dismay of the owners, and to those who would like to have more to enjoy.

When you are enjoying the beach with its every changing complexion this fall, don't pick the sea oats for your next flower arrangement, but leave them for others to enjoy.

Psychologists say that in time of stress, there is a nostalgia for elegance. This seems to be born out in the current boom in sterling silver flatware and holloware. Brides are giving the greatest impetus to the demand for sterling, but older women are also reported to be buying additional solid silver to supplement their original sets.

Free Monogramming
ON ANY PURCHASE
With This Ad Made During the Week of October 3 thru October 10
CBE SBU UCR
STYLE 1 Style 2 STYLE 3
NO SALE MERCHANDISE
Merchandise not our own will be monogrammed for 50¢ each letter.
Open Monday and Friday Evenings Till 9 P.M.
Rose Hall
3133 Va. Beach Blvd. Virginia Beach, Va.
Phone 340-3525
Shop for the Ladies and Their Daughters

SEASIDE MARKET
210-23rd Street WE DELIVER Phone 428-9313
Our Specialty USDA Prime Aged Beef
Closed Every Wednesday at 1:00 PM Please Shop Early
Prime Boneless Rump Roast Beef lb. 1.10
Prime Boneless Pot Roast Beef lb. .79
Smithfield Spare Ribs Fresh lb. .59
Armour Star Franks 1 lb. pkg. .55
Yams Carolina 2 lbs. .19
Lemons Juicy Sunkist Dozen .59
Snap Beans Tender lb. .19
Sweet Yellow Corn Golden Bantam 6 for .45
Barbeque Sauce Kraft 28 oz. .49
Hormel Chili with Beans 15 oz. 3 for 1.00
Wild Bird Food 5 lb. bag .45
Gorton's Frozen Breaded Shrimp 8 oz. .59

FRANK R. FORD CO., INC.
Jewelers and Silversmiths
3301 Atlantic Avenue VIRGINIA BEACH, VA. 428-0477
229 Granby Street NORFOLK, VIRGINIA 622-5345

Steinway value protects your investment. Only the best craftsmanship bears the Steinway name
Temple of Music
North Wing Pembroke Shopping Center
Phone: 499-0551
Virginia Beach's Exclusive Dealer For Fisher Console

Now Possible To Shrink Hemorrhoids
And Promptly Stop Itching, Relieve Pain In Most Cases.
Science has found a medication with the ability, in most cases--to relieve pain, itching and shrink hemorrhoids. In case after case doctors proved, while gently relieving pain, actual reduction took place. The secret is *Preparation H®*. It also soothes irritated tissues and helps prevent further infection. Just ask for Preparation H Ointment or Suppositories.

Ja-Pen's
Canine Grooming Service
"You've Tried the Rest, Now Try the Best"
*Boarding (small breeds and cats)
*Grooming (Poodles and Terriers)
*Pet Supplies and Accessories
Distinguished Grooming for Particular People
JACK AND PENNY FITZGERALD 497-7148
5584 Virginia Beach Blvd. Virginia Beach, Va.

*Legal Notices

along the Eastern property line and running a distance of 1234 feet more or less along the Northern property line of which 900 feet is the Southern property line of South Birdneck Road.
Parcel 2 to be R-M: Beginning at a point on the West side of General Booth Boulevard 380 feet South of South Birdneck Road, running a distance of 1686 feet along the West side of General Booth Boulevard, running a distance of 161 feet along the Northern property line, running a distance of 1365 feet along the Western property line and running a distance of 325 feet along the Southern property line.
(Camp Pendleton Area).

XX. Application of B. L. Fink by Thomas C. Broyles, Attorney, for a Use Permit to construct a Post Office on certain property located on the North side of Princess Anne Road beginning at a point 3700 feet more or less West of Landstown Road, running a distance of 139 feet along the North side of Princess Anne Road, running a distance of 496.92 feet along the Eastern property line, running a distance of 170.47 feet along the Northern property line and running a distance of 545.89 feet along the Western property line. (Princess Anne Court House Area).

XXI. Application of John P. Thompson and E. M. Monk, Trs. by Kellam and Kellam, Attorneys, for a change of zoning from Limited Commercial District 2 (C-L 2) to General Commercial District 1 (C-G 1) and a Use Permit to construct a gasoline supply station on certain property located on the Northeast corner of Holland Road and South Lynnhaven Road, running a distance of 240 feet more or less along the East side of Holland Road, running a distance of 240 feet more or less along the North side of South Lynnhaven Road running a distance of 155 feet along the Eastern property line and running a distance of 155 feet along the Northern property line. (Mapleton Area).
LYNNHAVEN BOROUGH

XXII. Application of Joseph H. Watson, Jr. by Thomas C. Broyles, Attorney, for a change of zoning from Rural Residence District 1 (R-R 1) to Rural Residence District 3a (R-R 3a) on certain property located on the South side of Little Neck Road across from Gardenia Road running a distance of 346 feet along the South side of Little Neck Road, running a distance of 1378 feet along the Western property line, running a distance of 635 feet along the Southern property line (Branch of Lynnhaven River), running a distance of 962 feet along the Eastern property line. (Lynnwood Area).

XXIII. Applications of Dr. James C. Wright by Thomas C. Broyles, Attorney, for a change of zoning from Residence Suburban District 4 (R-S4) to Multiple Family Residence District (R-M) on certain property located on the Southeast corner of Hobart Avenue and General Booth Boulevard, formerly Rudee Avenue, running a distance of 195 feet along the South side of Hobart Avenue, running a distance of 100 feet along the East side of General Booth Boulevard, formerly Rudee Avenue, running a distance of 195 feet along the Southern property line, running a distance of 100 feet along the Eastern property line. Said property is designated as Lots 11, 12, 13, and 14, Block K, Rudee Heights. (Rudee Heights-Harbour Point Area).

XXIV. Application of Hubert C. Gray, Jr. and James R. Hanson by Owen and Guy, Attorneys, for the discontinuance, closure and abandonment of a portion of a circle on the North side of Little Haven Road, running in front of Lots 20A, 20B, 19 and 18 as shown on Replat of Little Haven in Map Book 21, Page 65. Said circle being 50 feet in width. (Little Haven Area).

XXV. Application of Drs. Joe Burt and William D. Stallings by Caton and Wright, Attorneys, for a change of zoning from Residence Suburban District 3 (R-S3) to Multiple Family Residence District (R-M) on certain property located on the West side of First Colonial Road beginning at a point 1387.23 feet North of Laskin Road, running a distance of 105 feet along the West side of First Colonial Road, running a distance of 205 feet along the Northern property line, running a distance of 105 feet along the Western property line, running a distance of 205 feet along the Southern property line. (Laurel Manor-Hilltop Area).

XXVI. Application of Vacation Home Builders of Tidewater, Inc. for a Use Permit to construct 194 townhouses on certain property located on the South side of Reagan Avenue be-

*Legal Notices

ginning at a point 540 feet more or less West of Great Neck Road running a distance of 1410 feet more or less along the South side of Reagan Avenue, running a distance of 500 feet along the Western property line, running a distance of 1730 feet more or less along the Southern property line, running a distance of 490 feet more or less along the Eastern property line. (London Bridge Area).

XXVII. Application of John G. Pollard III for a change of zoning from Residence Suburban District 4 (R-S4) to Limited Commercial District 2(C-L2) on certain property located on the Southwest corner of Shore Drive and First Landing Lane running a distance of 100 feet along the South side of Shore Drive, running a distance of 120 feet along the West side of First Landing Lane, running a distance of 100 feet along the Southern property line, and running a distance of 119.6 feet along the Western property line. Said lots are designated as Lots 4 and 5, Block 11, Cape Henry, Section G. (Cape Story-By The Sea-Cape Henry Area).

All interested persons are invited to attend.
PATRICK L. STANDING
Director of Planning.

9-26-2T

COMMONWEALTH of VIRGINIA
In the Clerk's Office of the Circuit Court of the City of Virginia Beach, on the 20th day of September, 1968.
Barbara Kay Mason, Plaintiff, against.
Robert Lee Mason, Defendant.
ORDER OF PUBLICATION
The object of this suit is for the said plaintiff to obtain a divorce a mensa et thoro from the said defendant, upon the ground of constructive desertion.
And an affidavit having been made and filed that the defendant is not a resident of the State of Virginia, the last known post office address being Box 117, Kitty Hawk, North Carolina. It is ordered that he do appear here within 10 (ten) days after due publication hereof, and do what may be necessary to protect his interest in this suit.
JOHN V. FENTRESS, CLERK
PHYLLIS NEWMAN D.C.
Mr. Donald G. Wise, Atty.
Suite 320 Citizens Trust Bldg.,
Portsmouth, Virginia

9-26-4T

COMMONWEALTH of VIRGINIA
In the Clerk's Office of the Circuit Court of the City of Virginia Beach, on the 18th day of September, 1968.
John S. Swope, Plaintiff, against
Valerie Patricia Swope, Defendant.
ORDER OF PUBLICATION
The object of this suit is for the said plaintiff to obtain a divorce a mensa et thoro to be later merged into a divorce a vinculo matrimonii from the said defendant, upon the grounds of desertion.
And an affidavit having been made and filed that the defendant is not a resident of the State of Virginia, the last known post office address being Rd. 1 Bedford Road, Box 60, Masury, Ohio 44438
It is ordered that she do appear here within 10 (ten) days after due publication hereof, and do what may be necessary to protect her interest in this suit.
A Copy-Teste:
JOHN V. FENTRESS, CLERK.
BY: PHYLLIS NEWMAN, D. C.
Owen B. Pickett, Atty.
James, Consolvo & Pickett, Attys.
3221 Virginia Beach Blvd.,
Virginia Beach, Virginia

9-26-4T

COMMONWEALTH of VIRGINIA
In the Clerk's Office of the Circuit Court of the City of Virginia Beach, on the 17th day of September, 1968.
Gladys Thompson, Plaintiff, against
Daniel O. Thompson, Defendant.
ORDER OF PUBLICATION
The object of this suit is for the said plaintiff to obtain a divorce A Vinculo Matrimonii from the said defendant, upon the grounds of 2-Year Separation.
And an affidavit having been made and filed that the defendant is not a resident of the State of Virginia, the last known post office address being unknown State of Florida.
It is ordered that he do appear here within 10 (ten) days after due publication hereof, and do what may be necessary to protect his interest in this suit.
A Copy-Teste:
JOHN V. FENTRESS, CLERK
BY: PHYLLIS NEWMAN, D. C.
Messrs. Brydges, Broyles & McKenry, Attys.
1369 Laskin Road
Virginia Beach, Va.

9-26-4T

*Legal Notices

COMMONWEALTH of VIRGINIA
In the Clerk's Office of the Circuit Court of the City of Virginia Beach, on the 18th day of September, 1968.
Joan L. Thomas, Plaintiff, against
Harry James Thomas, Defendant.
ORDER OF PUBLICATION
The object of this suit is for the said plaintiff to obtain a divorce a vinculo matrimonii from the said defendant, upon the grounds of two years voluntary separation and/or desertion for more than one year. And an affidavit having been made and filed that the defendant is not a resident of the State of Virginia, the last known post office address being 420 N. Oxford Street, Indianapolis, Indiana.
It is ordered that he do appear here within 10 (ten) days after due publication hereof, and do what may be necessary to protect his interest in this suit.
A copy--Teste:
JOHN V. FENTRESS, CLERK
PHYLLIS NEWMAN, D.C.
Mr. Bruce G. Murphy, Atty.
301-25th Street
Virginia Beach, Virginia

9-19-4T

COMMONWEALTH of VIRGINIA
In the Clerk's Office of the Circuit Court of the City of Virginia Beach, on the 17th day of September, 1968.
John F. Elinski, Jr., Plaintiff, against
Betty Jean Cato Elinski, Defendant.
ORDER OF PUBLICATION
The object of this suit is for the said plaintiff to obtain a divorce a vinculo matrimonii from the said defendant, upon the grounds that the parties have lived separate and apart without any cohabitation and without interruption for more than two years. And an affidavit having been made and filed that the defendant is not a resident of the State of Virginia, the last known post office address being 1113 Dudley Drive, Shreveport, Louisiana.
It is ordered that she do appear here within 10 (ten) days after due publication hereof, and do what may be necessary to protect her interest in this suit.
A Copy--Teste:
JOHN V. FENTRESS, CLERK
PHYLLIS NEWMAN, D.C.
Messrs. Russo, White & Katherman, Attys.
803 Plaza One
Norfolk, Virginia 23510

9-19-4T

COMMONWEALTH of VIRGINIA
In the Clerk's Office of the Circuit Court of the City of Virginia Beach, on the 17th day of September, 1968.
Dan Milton Tucker, Plaintiff, against
Carmen Althia Tucker, Defendant.
ORDER OF PUBLICATION
The object of this suit is for the said plaintiff to obtain a divorce A Vinculo Matrimonii from the said defendant, upon the grounds of two (2) years separation. And an affidavit having been made and filed that the defendant is not a resident of the State of Virginia, the last known post office address being Space 350, 1350 Pueblo Ave., Napa, California 94558.
It is ordered that she do appear here within 10 (ten) days after due publication hereof, and do what may be necessary to protect her interest in this suit.
A copy--Teste:
JOHN V. FENTRESS, CLERK
PHYLLIS NEWMAN, D.C.
Brydges, Broyles & McKenry, Attys.
1369 Laskin Road
Virginia Beach, Virginia

9-19-4T

COMMONWEALTH of VIRGINIA
In the Clerk's Office of the Circuit Court of the City of Virginia Beach, on the 17th day of September, 1968.
Dolores Cecilia Wilson, Plaintiff, against
Robert E. Wilson, Defendant.
ORDER OF PUBLICATION
The object of this suit is for the said plaintiff to obtain a divorce A Vinculo Matrimonii from the said defendant, upon the grounds of desertion. And an affidavit having been made and filed that the defendant is not a resident of the State of Virginia, the last known post office address being c/o Mr. Alfred Wilson-Box 136, Canal Road, Palmetto, Florida.
It is ordered that he do appear here within 10 (ten) days after due publication hereof, and do what may be necessary to protect his interest in this suit.
A Copy--Teste;
JOHN V. FENTRESS, CLERK
PHYLLIS NEWMAN, D.C.
Mr. Robert Lee Simpson, Atty.
404 Malibu Towers,
3500 Virginia Beach Blvd.
Virginia Beach, Virginia 23452

9-19-4T

*Legal Notices

VIRGINIA:
In the Circuit Court of the City of Virginia Beach on the 12th day of September, 1968.
RE: Ralph Otis Davis, Deceased.
SHOW CAUSE AGAINST DISTRIBUTION
It appearing that a report of the accounts of Virginia National Bank, Executor of the Estate of Ralph Otis Davis, Deceased, and of the debts and demands against the estate has been filed in the Clerk's Office, and that six months has elasped since the qualification, on motion of the personal representative it is ordered that the creditors of, and all others interested in, the estate show cause, if any they can, on the 21st day of October, 1968, before this Court at its courtroom against the payment and delivery of the estate to the legatees without requiring refunding bonds.
It is further ordered that the foregoing portion of this order be published once a week for four successive weeks in the Virginia Beach Sun, a newspaper published in the City of Virginia Beach.
A copy-Teste:
JOHN V. FENTRESS, CLERK
BY: PHYLLIS NEWMAN, D. C.
Caton & Wright
Attorneys
Virginia Beach, Virginia

9-19-4T

COMMONWEALTH of VIRGINIA
In the Clerk's Office of the Circuit Court of the City of Virginia Beach, on the 16th day of September, 1968.
Judith Anne Lane Eldredge, Plaintiff, against
Kenneth H. Eldredge, Defendant.
ORDER OF PUBLICATION
The object of this suit is for the said plaintiff to obtain a divorce from the bonds of matrimony, from the said defendant, upon the grounds of desertion. And an affidavit having been made and filed that the defendant is not a resident of the State of Virginia, the last known post office address being 6 Brown Avenue, Hampstead, New Hampshire.
It is ordered that he do appear here within 10 (ten) days after due publication hereof, and do what may be necessary to protect his interest in this suit.
A copy--Teste:
JOHN V. FENTRESS, CLERK
PHYLLIS NEWMAN, D.C.
Mr. A.J. Canada, Jr., Atty.
Ansell, Butler & Canada, Attys.
5209 Virginia Beach Blvd.
Virginia Beach, Virginia

9-19-4T

COMMONWEALTH of VIRGINIA
In the Clerk's Office of the Circuit Court of the City of Virginia Beach, on the 16th day of September, 1968.
Lawrence A. Vernon, Plaintiff against
Donna Garrett Vernon, Defendant.
ORDER OF PUBLICATION
The object of this suit is for the said plaintiff to obtain a divorce a mensa et thoro and at the proper time merged into a divorce a vinculo matrimonii from the said defendant, upon the grounds of desertion. And an affidavit having been made and filed that the defendant is not a resident of the State of Virginia, the last known post office address being 158 N.E. 51st Street, Miami, Florida.
It is ordered that she do appear here within 10 (ten) days after due publication hereof, and do what may be necessary to protect her interest in this suit.
A copy--Teste:
JOHN V. FENTRESS, CLERK
PHYLLIS NEWMAN, D.C.
Mr. Winston G. Snider, Atty.
Clarke & Snider, Attorneys
5209 Virginia Beach Blvd.,
Virginia Beach, Virginia.

9-19-4T

COMMONWEALTH of VIRGINIA
In the Clerk's Office of the Circuit Court of the City of Virginia Beach, on the 9th day of September, 1968.
Benjamin Thomas Bishop, Jr., Plaintiff, against
Rena Marie Bishop, Defendant.
ORDER OF PUBLICATION
The object of this suit is for the said plaintiff to obtain a divorce A Mensa Et Thoro from the said defendant, upon the grounds of desertion.
And an affidavit having been made and filed that the defendant is not a resident of the State of Virginia, the last known post office address being 808 North Archer Street, Beeville, Texas. It is ordered that she do appear here within 10 (ten) days after due publication hereof, and do what may be necessary to protect her interest in this suit.

low cost CLASSIFIED ADS GET RESULTS

*Legal Notices

A Copy Teste:
JOHN V. FENTRESS, CLERK
BY: PHYLLIS NEWMAN, D. C.
Mr. H. Calvin Spain, Atty.
Brydges, Broyles & McKenry, Attys.
1369 Laskin Road
Virginia Beach, Virginia

9-12-4T

COMMONWEALTH of VIRGINIA
In the Clerk's Office of the Circuit Court of the City of Virginia Beach, on the 5th day of September, 1968.
Joseph Henry Winfield, Plaintiff, against
Cora Anna Brown Winfield, Defendant.
ORDER OF PUBLICATION
The object of this suit is to obtain a divorce A VINCULO MATRIMONII from the said defendant, upon the grounds of separation between the parties without cohabitation and without interruption for more than two years.
And an affidavit having been made and filed that the defendant is a non-resident of the State of Virginia, the last known post office address being: Philadelphia, Penna. It is ordered that she do appear here within ten (10) days after due publication hereof, and do what may be necessary to protect her interest in this suit.
A Copy-Teste:
JOHN V. FENTRESS, CLERK
BY: J. CURTIS FRUIT, D. C.
Lewis, Sacks & DeLaura, Attys.
Plaza One
Norfolk, Virginia

9-12-4T

10 Special Notices

REWEAVING
For a reasonable price - those skirts, pants and uniforms can be ready for wear - anywhere! Call 428-1428.

Bookkeeping-complete service. Reasonable. 587-1822.

$50 scholarship for beauty course to those who qualify. Oceana, Janaf, and Indian River Beauty Academies. 428-3246, 855-2061 or 420-1645.

Mae's Handcraft & Sewing Shop, 19th St. near Pacific. Unusual handmade gifts. Sewing wanted. 428-1945.

GOING OVERSEAS? I will drive carefully and maintain your car while you are away in turn for use of it to and from business in Norfolk. Write Va. Beach Sun, Box 156.

For sale - first deed of trust on multi-family property. Entrance to toll road. Write Box #210.

11 Transportation

Interested in an occasional ride to Buffalo, N. Y. or Hartford, Conn. Write Va. Beach Sun, Box #156.

12 Lost-Found

Lost: silver-white Persian kitten. 1 year old female. Vacinity Princess Anne Hills. 428-6086.

AUTOMOTIVE

20 Automobiles For Sale

1956 Cadillac limousine. Excellent condition. May be seen at Ashley's Lynnhaven Gulf Service, Rt. 60, Lynnhaven Bridge. Best offer over $200. 464-6870 or 428-8992.

BUSINESS SERVICES

30 Appliance Services

NOTICE!
Contractors & Home Builders - Let us help you with that new home - additions - or repairs. We can furnish materials from basement to attic and aid you in financing.
Phone: Kellam & Eaton, Inc.
(1) 426-6221
428-1688
426-6937

VACUUM CLEANERS - Hoover. Sales and service. Prompt efficient repairs. Pick up and delivery. Phone 428-4223. Fuel Feed and Building Supplies, Inc.

36 Home Maintenance

HOME IMPROVEMENTS
Porches, Garages
All Additions
Financing Arranged
- 486-1958

PAINTING - interior and exterior. Free estimates. Work done reasonably. Bill Moody 545-0464.

EMPLOYMENT

40 Help Wanted—Female

Beautician with following preferred. Salary and commission. Call 340-4461.

41 Help Wanted—Male

SALES--National Company. Top opportunity. Start $600 plus car and expenses. Call Bill Ferrell, Career Professions, 405 Golden Triangle. 625-7091.

ADMINISTRATIVE TRAINEE--National Company. Excellent benefits and opportunity to move to management. $650. Call Bill Ferrell, Career Professions, 405 Golden Triangle. 625-7091.

EMPLOYMENT

42 Help Wanted-Male or Female

MANPOWER INC.
URGENTLY NEEDS
Stenographers
We have immediate assignments, many adjacent to Virginia Beach.
NO FEE
Time off between jobs when desired - work on these temporary jobs when convenient to you. Phone now for interview and job assigment. 627-3661.
Manpower, Inc.
733 Boush Street
Norfolk, Va.

COMPUTOR OPERATOR-Some experience preferred. Start $125 a week. Call Bill Ferrell, Career Professions, 405 Golden Triangle. 625-7091.

43 Position Wanted—Female

Woman with business experience desires motel work. Own car. Live in. Unincumbered. A-1 references. Call 622-3486.

FINANCIAL

50 Business Opportunities

Summertime fun and money too! Be a make-up artist and beauty advisor with Koscot Kosmetics. Call 497-1830.

INSTRUCTIONS

60 Instructional Courses

DALE CARNEGIE COURSES Leadership, Speaking, Sales, Memory, Human Relations, Management. 223 W. York St. Call 622-8878.

Musical instruments. Organ, drums, piano, guitars, etc. Temple of Music, Pembroke Mall. Call 499-0551.

GUITARS
Headquarters for Gibson, Gretsch and Fender guitars and amplifiers. We teach you to play. Class lessons on guitar Mr. Ted Grimes, teacher, Classes start now. Call Rowe and Long Music Company, Princess Anne Plaza. 340-7631.

LIVESTOCK-PETS

70 Dogs—Cats—Other Pets

Labrador Retriever pups. Black. 6 weeks old. AKC Registered. Shots. Wormed. 428-7872.

Pedigreed Poodle puppies for sale. 3 males, 1 female. Call 428-4585.

Dachshund puppies. Unregistered. $35.00. Call 853-6603.

BOATS

80A Boats For Sale

BOAT...Sixteen foot Starcraft aluminum loaded with extras that make boating a pleasure. This includes trailer, 40 horse electric starter Evinrude motor with electri-shift, weather protecting canvas top, rod holders, hydraulic steering, etc. This boat represents a $3200 investment. Used one year. Have purchased larger boat to accommodate growing family and will let this one go at a real bargain price. Phone 425-1550 Mon. thru Fri. between 9 and 5 p.m. Ask for Mr. Harris.

MERCHANDISE

90 Articles For Sale

CARPET FACTS
100% Kodel Polyester. Regular $9.95 square yard — now $5.95 square yard. DuPont "501" Regular $6.95 square yard — now $3.99. 28 colors. Mr. Hutchinson. 622-9816. Dealer.

Sofa & chair. Airfoam cushions. Good condition. Call 428-5593 or 428-6031.

95 Lawn-Garden Supplies

IT'S FALL PLANTING TIME. Fruit trees, nut trees, berry plants, grapevines, landscaping plant material. Ask for Free copy 48-pg. Planting Guide Catalog in color. Salespeople wanted. Waynesboro Nurseries, Waynesboro, Va. 22980.

98 Wanted to Buy

Antiques-old glassware, dishes, vases, lamps, clocks, silverwear, jewelry, furniture, etc. Old iron toys, guns, dolls. 488-6461 or 488-3728.

RENTAL REAL ESTATE

109 Apt. Furn. or Unf.

Efficiency--heat included. Reasonable yearly rental. Centrally located. 428-3034.

111 Apartments Furnished

STUDIO - conveniently located. Gas heat, air conditioned, utilities furnished. Yearly rental - $75 per month. Call 428-3680.

---

1 & 2 bedrooms, modern. Living room, kitchen, bath. 2 blocks from beach. 420-6582.

---

1 bedroom. Conveniently located. Reasonable yearly rent. Water furnished. Call 428-7827 or 428-4960.

---

1 bedroom, living room, kitchen, bath & screened porch. Yearly rental. Pinewood Road. Call 428-5892.

Sun-Up Apartments. 316 27th St. 2 bedrooms. Nicely furnished. Monthly rental. 428-0160 days. 428-8289 nights.

116 Business Places For Rent

OFFICE SPACE
Air Conditioned
Ample Parking Space
2407 PACIFIC AVENUE
W. T. JARVIS, OWNER
Phone 428-3293

117 Wanted To Rent

Business girl would like large bedroom and private bath in nice home in Va. Beach. Near water if possible. Reasonable. In return for Secretarial service and chauffering when time permits. Excellent references. Write Va. Beach Sun, Box 156.

REAL ESTATE FOR SALE

125 Lots For Sale

VIRGINIA BEACH, Hawaiian Drive. Just off First Colonial Road near Alanton. Large lot, 142' by 280'. Should be of interest to motel owner or wealthy individual wanting to build good housing for valued or key employees. Price $2,750. Call 428-4441. Frank Atkinson, Real Estate, 54th & Atlantic Ave.

What Are You Doing This Fall?

Have you thought of part time work? Morning, afternoon or evening? Don't hibernate, consider part time work at Sears in Pembroke Mall! We are interested in applicants on a part time basis for—

SALES - CLERICAL - STOCK

Apply in person to the Personnel Office
9:30 to 5:30 Monday thru Saturday.

Sears, Roebuck and Co.
4588 Virginia Beach Blvd.
Pembroke Mall Virginia Beach
EQUAL OPPORTUNITY EMPLOYER

MEN WANTED NOW
TO TRAIN AS
CLAIMS ADJUSTERS

Insurance Adjusters and Investigators are badly needed due to the tremendous increase of claims resulting from automobile accidents, fires, buglaries, riots, storms and industrial accidents. Over 50 million dollars worth of claims paid each day. Top money can be earned in this exciting, fast moving field, full or part time. Work at your present job and study at home, then attend resident training for two weeks at our facilities at Miami Beach or Las Vegas, Nevada. Excellent employment assistance. For details without obligation, fill out coupon and mail today.

APPROVED FOR VETERANS UNDER NEW GI BILL!

INSURANCE ADJUSTERS SCHOOLS Dept. W-510
1872 N. W. 7 Street, Miami, Florida 33125

Name _____ Age _____
Address _____
City _____ State _____
Zip _____ Phone _____

CLASSIFIED RATES
VIRGINIA BEACH SUN

	CONTRACT	TRANSIT
3 to 6 lines	22¢ line	30¢ line
7 to 14 lines	20¢ line	28¢ line
15 or more lines	18¢ line	26¢ line
Display Ads $2.00 per inch		

FOR SALE
Used Aluminum Plates
Thickness: 1/12,000 inch
25" x 36"
25¢
Good for covering Chicken House floors
Dog House Floors Etc.
CALL
Virginia Beach Sun
Phone 428-2401

*Legal Notices

I. Application of the Honorable Council of the City of Virginia Beach for changes of zoning on various parcels fronting on Virginia Beach Boulevard extending from the City of Norfolk Line Eastwardly to Atlantic Avenue. More detailed information is available in the Office of the City Planning Commission.

II. Application of the Honorable Council of the City of Virginia Beach for changes of zoning from Residence Suburban District 4 (R-S 4) to Limited Commercial District 3 (C-L 3) on certain property located North of Shell Road and West of Pleasure House Road. More detailed information is available in the Office of the City Planning Commission. (Robbins Corner Area). Bayside Borough.

III. Application of the Honorable Council of the City of Virginia Beach to establish Historic and Cultural Conservation Districts (H-C): Intent: Within districts now existing or hereafter created, it is intended to permit creation of historic and cultural conservation districts in general areas or for individual structures and premises officially designated as having historic or cultural significance. Regulations within such districts are intended to protect against destruction of or encroachment upon such areas, structures or premises, to encourage uses which will lead to their continuance, conservation and improvement in a manner appropriate to preservation of the cultural and historic heritage of the City, to prevent environmental influences adverse to such purposes and to assure that new structures and uses within such districts will be in keeping with the character to be preserved and enhanced.

IV. Application of Joseph Iannone for a change of zoning from Multiple Family Residence District (R-3) to Retail Business District (B-1) on certain property located on the Northeast corner of Holly Road and 32nd Street, running a distance of 34 feet along the North side of 32nd Street, running a distance of 146.96 feet along the East side of Holly Road, running a distance of 78.7 feet along the Northern property line, running a distance of 140 feet along the Eastern property line (Linkhorn Park Area), Virginia Beach Borough.

V. Application of B. M. Stanton for a Use Permit for a parking lot on certain property located on the Southwest corner of 34th Street and Pacific Avenue, running a distance of 140 feet along the West side of Pacific Avenue, running a distance of 100 feet along the South side of 34th Street, running a distance of 140 feet along the Western property line, running a distance of 100 feet along the Southern property line. Said lots are designated as Lots 11 and 12, Block 107, Seapines Subdivision. Virginia Beach Borough.

VI. Application of W. D. Sams, Jr. for a Use Permit to construct a 60-unit motel on certain property located on the East side of Atlantic Avenue beginning at a point 50 feet North of 36th Street and running a distance of 100 feet along the East side of Atlantic Avenue, running a distance of 150 feet along the Northern property line, running a distance of 100 feet along the Eastern property line and running a distance of 150 feet along the Southern property line. Virginia Beach Borough.

VII. Application of Atlantic Displays, Incorporated for a Use Permit to construct a 14-foot by 48-foot billboard on certain property located on the Southeast corner of Virginia Beach Boulevard and Horace Avenue. (Aragona Village Area). Bayside Borough.

VIII. Application of John W. Smith for a change of zoning from Limited Commercial District 2 (C-L 2) to General Commercial District 2 (C-G 2) and a Use Permit to operate a gasoline supply station on certain property located on the Southwest corner of Shelton Road and Shore Drive, running a distance of 188 feet more or less along the South side of Shore Drive, running a distance of 170 feet more or less along the West side of Shelton Road, running a distance of 264 feet more or less along the Southern property line, running a distance of 150 feet more or less along the Western property line. (Lake Shores Area). Bayside Borough.

IX. Application of R. H. DeFord for a change of zoning from Residence Suburban District 3 (R-S 3) to General Commercial District 2 (C-G 2), Limited Commercial District 2 (C-L 2), Multiple Family Residence District (R-M) on certain property located on the North side of Newtown Road beginning at a point 1950 feet more or less West of Sullivan Boulevard.

Parcel 1 to be C-G 2: Beginning at a point 1950 feet more or less West of Sullivan Boulevard running a distance of 230 feet along the North side of Newtown Road running a distance of 161 feet along the Eastern property line, running a distance of 250 feet along the Northern property line, running a distance of 197.03 feet along the Western property line.

Parcel 2 to be C-L 2: Beginning on the West side of Parcel 1 and running a distance of 503.19 feet along the North side of Newtown Road, running a distance of 327.03 feet along the Eastern property line, running a distance of 791.64 feet along the Northern property line, running a distance of 289.44 feet along the Western property line.

Parcel 3 to be R-M: Beginning at a point 1950 feet more or less West of Sullivan Boulevard and 161 feet North of Newtown Road running a distance of 1081.53 feet along the Eastern property line, running a distance of 1693.51 feet along the Northern property line of which a portion is the Southern property line of Proposed Five Forks Road, running a distance of 1995.66 feet along the Western property line, running a distance of 1041.64 feet along the Southern property line.

Parcel 4 to be C-L 2: Beginning at a point on the Northeast corner of Parcel 3 and running a distance of 843.12 feet along the Southern property line, running a distance of 330 feet along the Western property line, running a distance of 884.15 feet along the Northern property line of which 694.15 feet is the Southern property line of Proposed Five Forks Road and running a distance of 332.75 feet along the Eastern property line.

Parcel 5 to be C-G 2: Beginning at a point on the West side of Parcel 4 and running a distance of 190 feet along the Northern property line, Southern property line of Proposed Five Forks Road, running a distance of 190 feet along the Eastern property line, running a distance of 190 feet along the Southern property line, running a distance of 190 feet along the Western property line. More detailed information is available in the Office of the City Planning Commission. (Bettie F. Williams Elementary School Area). Bayside Borough.

X. Application of R. H. DeFord for a Use Permit to excavate for a lake on certain property located 2250 feet more or less West of Sullivan Boulevard and a distance of 400 feet more or less North of Newtown Road. Said parcel contains 8.7 acres and is irregular in shape. More detailed information is available in the Office of the City Planning Commission. (Bettie F. Williams Elementary School Area). Bayside Borough.

XI. Application of John S. Waller, Alton M. Butler and Robert G. Moore for a Use Permit to construct a professional office on certain property located on the Southeast corner of 24th Street Extended and Birdneck Road running a distance of 185 feet along the East side of Birdneck Road, running a distance of 185.4 feet along the South side of 24th Street Extended and running a distance of 194 feet along the Eastern property line, running a distance of 113.92 feet along the Southern property line. (Birdneck Village Apartments Area). Lynnhaven Borough.

XII. Application of Virginia Beach Friends Housing Corporation by Ansell, Butler and Canada, Attorneys, for a Use Permit to construct 110 apartment units beginning at a point 990 feet West of Birdneck Road on the extension of Carver Avenue, running a distance of 498 feet along the Eastern property line, running a distance of 874 feet along the Northern property line, running a distance of 524 feet along the Western property line, running a distance of 763 feet along the Southern property line. (Seatack Elementary School Area). Lynnhaven Borough.

XIII. Application of Norfolk Baptist Council, c/o Thalia Lynn Baptist Church for a Use Permit to construct a church on certain property located on the West side of Little Neck Road beginning at a point 1545.17 feet North of King's Grant Road, running a distance of 370.82 feet along the West side of Little Neck Road, running a distance of 467.86 feet along the Northern property line, running a distance of 425.74 feet along the Western property line and running a distance of 500.77 feet along the Southern property line. (King's Grant Area). Lynnhaven Borough.

XIV. Application of Maurice Steingold for a change of zoning from Residence Suburban District 4 (R-S 4) to Multiple Family Residence District (R-M) on certain property located on the South side of Fourth Street beginning at a point 600 feet more or less West of South Rosemont Road, running a distance of 500 feet along the South side of Fourth Street, running a distance of 330 feet along the West side of Avenue A, running a distance of 485 feet along the Southern property line, running a distance of 340 feet along the Western property line, Eastern property line of a portion of Windsor Woods Section 12A. A 50-foot by 100-foot parcel on the South side of Fourth Street 200 feet West of Avenue A is excluded from this application. (Windsor Woods Area). Lynnhaven Borough.

XV. Application of Lago Mar Realty Development Company, Incorporated, et al, for a change of zoning from Limited Commercial District 2 (C-L 2) to General Commercial District 2 (C-G 2) and from Agricultural Unrestricted District (A-U) to General Commercial District 2 (C-G 2), Limited Commercial District 2 (C-L 2) and Multiple Family Residence District (R-M).

Parcel 2 to be C-L 2: Beginning at a point 3080 feet more or less North of Sandbridge Road running a distance of 800 feet along the Southern property line, running a distance of 550 feet along the Eastern property line, running a distance of 820 feet along the Northern property line, Southern property line of Proposed Sandbridge-Courthouse Road and running a distance of 570 feet along the Western property line.

Parcel 3 to be C-G 2: Beginning at a point 3440 feet North of Sandbridge Road and running a distance of 210 feet along the Southern property line, running a distance of 210 feet along the Eastern property line, running a distance of 210 feet along the Northern property line, Southern property line of Proposed Sandbridge-Courthouse Road and running a distance of 210 feet along the Western property line.

Parcel 4 to be R-M: Beginning at a point on the East side of Atwoodtown Road a distance of 4750 feet more or less North of Sandbridge Road running a distance of 600 feet more or less along the East side of Atwoodtown Road, running a distance of 1750 feet along the Southern property line, running a distance of 550 feet along the Eastern property line, running a distance of 1650 feet along the Northern property line, Southern property line of Proposed Sandbridge-Courthouse Road.

Parcel 5 to be C-G 2: Beginning at a point on the East side of Parcel 4 running a distance of 400 feet to a canal running a distance of 550 feet on the West side of the canal running a distance of 400 feet along the Northern property line, Southern property line of Proposed Sandbridge-Courthouse Road, running a distance of 550 feet along the Western property line, Eastern property line of Parcel 4. (Atwoodtown Area). Princess Anne Borough.

XVI. Application of Green Run Corp. of Virginia Beach for a Use Permit to construct and operate a pumping station on certain property located on the proposed Shopping Center of Phase I of Green Run Planned Unit Development beginning at a point 1665 feet more or less West of Holland Road, running a distance of 60 feet along the Northern property line, running a distance of 31.5 feet along the Eastern property line, running a distance of 60 feet along the Southern property line. (Green Run Area). Princess Anne Borough.

XVII. Application of Macon M. Morelen for a change of zoning from Residence Duplex District 1 (R-D 1) to Limited Commercial District 3 (C-L 3) on certain property located on the East side of Hubber Lane beginning at a point 70 feet more or less North of Independence Boulevard, running a distance of 156.52 feet along the East side of Hubber Lane, running a distance of 163.35 feet along the Northern property line, running a distance of 162.7 feet along the Eastern property line and running a distance of 141.82 feet along the Southern property line. (Holland Terrace Area). Princess Anne Borough.

XVIII. Application of Thalia Wayside Corporation for a change of zoning from Residence Suburban District 4 (R-S 4) to Multiple Family Residence District (R-M) on certain property located North of Virginia Beach Boulevard and 602.37 feet East of Thalia Road beginning at a point 499.85 feet North of Virginia Beach Boulevard, running a distance of 2380.67 feet along the Southern property line, running a distance of 838.93 feet along the Eastern property line, running a distance of 1831.87 feet along the Northern property line and running a distance of 852.18 feet along the Western property line. (Thalia Area). Kempsville Borough.

XIX. Application of Thalia Wayside Corporation for a Use Permit to construct 458 apartments and townhouses on certain property located North of Virginia Beach Boulevard and 602.37 feet East of Thalia Road beginning at a point 499.85 feet North of Virginia Beach Boulevard, running a distance of 2380.67 feet along the Southern property line, running a distance of 1138.93 feet along the Eastern property line, running a distance of 1831.87 feet along the Northern property line and running a distance of 852.18 feet along the Western property line. (Thalia Area). Kempsville Borough.

XX. Application of Walker Realty Co. for a change of zoning from Residence Duplex District 1 (R-D 1) to General Commercial District 2 (C-G 2) and Limited Commercial District 2 (C-L 2):

Parcel 1 to be C-L 2: Beginning at a point 693 feet more or less East of the intersection of Providence Road and Indian River Road, running a distance of 100 feet along the North side of Indian River Road, running a distance of 370 feet along the Western property line, running a distance of 255 feet along the South side of Providence Road and running a distance of 460 feet more or less along the Eastern property line.

Parcel 2 to be C-L 2: Beginning at a point 50 feet East of Parcel 1, running a distance of 224 feet along the North side of Indian River Road, running a distance of 220 feet along the Western property line, running a distance of 75 feet along the Northern property line and running a distance of 270 feet along the Eastern property line.

Parcel 3 to be C-G 2: Beginning at a point on the Northern property line of Parcel 2 and running a distance of 270 feet along the Western property line, running a distance of 200 feet along the South side of Providence Road, running a distance of 269 feet along the Eastern property line and running a distance of 275 feet along the Southern property line. (Woodstock Elementary School Area). Kempsville Borough.

XXI. Application of Walker Realty Co., Agent for Charlock Corporation for a change of zoning from Residence Duplex 1 (R-D 1) to General Commercial District 3 (C-G 3), Limited Commercial District 3 (C-L 3) and Multiple Family Residence District (R-M) and a Use Permit to construct 288 townhouses and recreation facilities on certain property located on the Northwest corner of Providence Road and Whitehurst Landing Road.

Parcel A to be C-L 3: Beginning at a point 140 feet more or less North of Providence Road, running a distance of 340 feet more or less along the West side of Whitehurst Landing Road, running a distance of 440 feet more or less along the Northern property line, running a distance of 380 feet more or less along the Western property line and running a distance of 585 feet more or less along the Southern property line.

Parcel B to be C-G 3: Beginning at a point along the West side of Whitehurst Landing Road a distance of 570 feet more or less North of Providence Road, running a distance of 225 feet more or less along the West side of Providence Road, running a distance of 240 feet more or less along the Northern property line and running a distance of 225 feet more or less along the Western property line and running a distance of 235 feet more or less along the Southern property line.

Parcel C to be R-M and a Use Permit to construct 288 townhouses and recreation facilities: Beginning at a point on the Northwest corner of Providence Road and Whitehurst Landing Road, running a distance of 1700 feet more or less along the North side of Providence Road, running a distance of 1420 feet along the Western property line, running a distance of 955 feet along the Northern property line, running a distance of 1100 feet more or less along the West side of Whitehurst Landing Road. (Homestead Area). Kempsville Borough.

XXII. Application of W. L. Cleaves for a change of zoning from Residence Duplex District 2 (R-D 2) to General Commercial District 2 (C-G 2) and a Use Permit to operate a gasoline supply station on certain property located on the Southwest corner of Bonney Road and Independence Boulevard running a distance of 150.01 feet along the South side of Bonney Road, running a distance of 189.3 feet along the West side of Independence Boulevard, running a distance of 150 feet along the North side of the Entrance Ramp to the Virginia Beach-Norfolk Expressway, running a distance of 223.39 feet along the Western property line. (Pocahontas Village Area). Kempsville Borough.

JOHN V. FENTRESS
DEPUTY CITY CLERK

11-3-2T

COMMONWEALTH of VIRGINIA
In the Clerk's Office of the Circuit Court of the City of Virginia Beach, on the 23rd day of September, 1968.

Mildred Puckett Hardy,
Plaintiff,
against
Clinton K. Hardy, Defendant.

ORDER OF PUBLICATION

The object of this suit is for the said plaintiff to obtain a divorce a vinculo matrimonii from the said defendant, upon the grounds of cruelty tantamount to constructive desertion for a period of more than one year.

And an affidavit having been made and filed that the defendant is not a resident of the State of Virginia, the last known post office address being Route 2, Boones Mill, Virginia.

It is ordered that he do appear here within 10 (ten) days after due publication hereof, and do what may be necessary to protect his interest in this suit.

A Copy-Teste:
JOHN V. FENTRESS, CLERK.
BY: PHYLLIS NEWMAN, D. C.
Mr. Philip H. Myers, Atty.
Suite 339, Wainwright Building
Norfolk, Virginia 23510

9-26-4T

NOTICE OF PUBLIC HEARING

The Virginia Beach Zoning Board of Appeals will conduct a Public Hearing on Monday, October 7, 1968, at 8 P.M. in the new Municipal Court Building, upstairs court room, City Hall, Virginia Beach, Virginia. The following applications will appear on the agenda.

I. Jack N. George requests a variance of 20 feet from required 50 feet to 30 feet front yard setback of Lot 48, 3612 Manchester Street, Kings Grant, Section 9 Part 2, Lynnhaven Borough.

II. Elmer E. Miller requests a variance of 3 feet from required 50 feet to 47 feet front yard setback and variance of 3 feet from required 16 feet to 13 feet side yard setbacks of Lot 1, Windward Shore Drive, Bay Island, Section 1, Lynnhaven Borough.

III. John M. Hodgson by J.C. Kesler requests a variance of 20 feet from required 50 feet to 30 feet front yard setback of Site 3 and parcel, McCullough Lane, Alanton Island, Lynnhaven Borough.

IV. Capitola Marguerite Barco requests a variance of 3 feet from required 6 feet to 3 feet and variance of 1 foot from required 6 feet to 5 feet rear yard setback of North 60 feet of Lots 27, 29 and 31, Block 96, Map 3, 2503 Baltic Avenue, Virginia Beach Borough.

ALL APPLICANTS MUST APPEAR BEFORE THIS BOARD.

Loyd D. Saunders
Secretary

9-26-2T

NOTICE OF PUBLIC HEARING

The Virginia Beach Planning Commission will conduct a Public Hearing on Tuesday, October 8, 1968, at 2 P. M. in the Virginia Beach Civic Center, Pacific Avenue and 19th Street, Virginia Beach, Virginia. The following applications will appear on the agenda.

I. Application of the Honorable Council of the City of Virginia Beach for a Use Permit to construct a golf course on certain property located on the East side of Prosperity Road, running a distance of 2350 feet more or less along the East side of Prosperity Road, running a distance of 4230 feet more or less along the Northern property line, running a distance of 3300 feet more or less along the Eastern property line, running a distance of 4200 feet more or less along the Southern property line. (Camp Pendleton Area). PRINCESS ANNE BOROUGH

II. Application of the Honorable Council of the City of Virginia Beach for a Use Permit to construct a boat launching ramp and related facilities on certain property located on the West side of General Booth Boulevard, beginning at a point 555 feet more or less South of Croatan Road, running a distance of 665 feet more or less along the West side of General Booth Boulevard, running a distance of 840 feet more or less along the Northern property line, running a distance of 340 feet more or less along the Western property line (Owl's Creek) running a distance of 640 feet more or less along the Southern property line. (Harbour Point - Camp Pendleton Area). LYNNHAVEN BOROUGH.
BAYSIDE BOROUGH

III. Application of Kernal Realty Co. for a change of zoning from Residence Suburban District 4 (R-S 4) to Multiple Family Residence District (R-M) on certain property located on the Southern extremity of Clearfield Avenue, running a distance of 336 feet along the Southern boundary line of Clear Acres, running a distance of 1119.59 feet along the Western property line, running a distance of 329.49 feet along the Southern property line. Northern property line of Virginia Beach-Norfolk Expressway and running a distance of 1237.32 feet along the Eastern property line. (Clear Acres Area).

IV. Application of Bessie L. Codd by Breedan, Howard and MacMillan, Attorneys, for a change of zoning from Limited Commercial District 3 (C-L 3) to General Commercial District 3 (C-G 3) and from Residence Suburban District 4 (R-S 4) to Limited Commercial District 3 (C-L 3) and General Commercial District 3 (C-G 3) on certain property located on the Northwest corner of Virginia Beach Boulevard and North Witchduck Road.

Parcel 1: Change of zoning from R-S 4 to C-L 3: Beginning at a point on the West side of North Witchduck Road 240 feet more or less North of Virginia Beach Boulevard, running a distance of 530 feet more or less along the Southern property line, running a distance of 360 feet more or less along the Western property line and running a distance of 455 feet more or less along the Northern property line, running a distance of 455 feet more or less along the Eastern property line of which 305 feet more or less is the Western property line of North Witchduck Road.

Parcel 2: Change of zoning from R-S 4 to C-G 3: On certain property located on the West side of North Witchduck Road beginning at a point 370 feet North of Virginia Beach Boulevard running a distance of 125 feet along the Southern property line, running a distance of 150 feet along the Western property line, running a distance of 100 feet along the Northern property line and running a distance of 150 feet along the West side of North Witchduck road.

Parcel 3: Change of zoning from C-L 3 to C-G 3: On certain property located at the Northwest corner of Virginia Beach Boulevard and North Witchduck Road and running a distance of 200 feet along the North side of Virginia Beach Boulevard, running a distance of 200 feet along the West side of North Witchduck Road, running a distance of 200 feet along the Northern property line, and running a distance of 200 feet along the Western property line. (Chinese Corner Area).

V. Application of Terry Corporation of Virginia by Owen and Guy, Attorneys, for a change of zoning from Limited Commercial District 3 (C-L 3) to Multiple Family Residence District (R-M) and a Use Permit to construct 84 townhouses on certain property designated as Parcel G, Parcel H, Parcel L, excluding a strip 75 feet by 200 feet and Block 23, Section 2 as shown on Plat of Parcels, Pembroke Manor, Section 3 by Frank D. Tarrall, Jr. and Associates.

Parcel G: Located South of Hinsdale Street, East of King George Road and West of Constitution Drive.

Parcel H: Located on the South side of Hinsdale Street on the East side of Constitution Drive and the West side of Schuyler Drive.

Parcel L: Located on the North side of Hinsdale Street and the East side of Constitution Drive.

Block 23, Section 2: Located on the South side of Parcel H, East of Constitution Drive, North of John Jay Lane and West of Schuyler Road.

More detailed information is available in the Office of the City Planning Commission. (Pembroke Area).

VI. Application of Clyde L. Collier for a change of zoning from Limited Commercial District 3 (C-L 3) to General Commercial District 3 (C-G 3) and a Use Permit to operate a gasoline supply station on certain property located on the Southwest corner of Independence Boulevard and Tulip Road, running a distance of 178.97 feet along the West side of Independence Boulevard, running a distance of 119.34 feet along the South side of Tulip Road, running a distance of 200 feet along the Western property line and running a distance of 134.20 feet along the Southern property line. (Lake view Shores-Bradford Park-Gracetown Area).

VII. Application of Leonard McAllister, Harry K. Crosby, Weldon T. Byrne by P. B. White, Attorney, for a change of zoning from Residence Suburban District 4 (R-S 4) with a Motel and Tourist (T-1) Supplement to Limited Commercial District 3 (C-L 3) on certain property located on the South side of Shore Drive beginning at a point 1620 feet more or less East of Diamond Springs Road. Said parcels are known as Sites A, D, and E as shown on Plat of North Lake in May Book 20, Page 24. (Lake Smith Area).

VIII. Application of Shell Oil Company for a change of zoning from Limited Commercial District 2 (C-L 2) to General Commercial District 2 (C-G 2) and a Use Permit to operate a gasoline supply station on certain property located on the Southeast corner of Pleasure House Road and Shore Drive, running a distance of 180 feet along the South side of Shore Drive, running a distance of 116.94 feet along the East side of Pleasure House Road, running a distance of 211.38 feet along the Southern property, running a distance of 141.19 feet along the Eastern property line. (Chesapeake Beach Area).
VIRGINIA BEACH BOROUGH

IX. Application of Bernard B. Weber for a Use Permit to construct 20 apartment units on certain property located on the north side of 33rd Street beginning at a point 50 feet East of Holly Road, running a distance of 100 feet along the North side of 33rd Street, running a distance of 140 feet along the Eastern property line running a distance of 100 feet along the South side of 33-1/2 Street, running a distance of 140 feet along the Western property line. (Linkhorn Park Area).

X. Application of Sephen Y. Yee and Pasquale V. Arcese, Jr. for a discontinuance, closure and abandonment of a portion of 4th Street, beginning on the East side of Winston Salem Avenue and running in an Easterly direction a distance of 135.49 feet. Said street being 60 feet in width. (Lake Rudee Area).

XI. Application of Jeanne and Jack Osmond for a Use Permit to construct 60 apartment units on certain property located on the Southeast corner of Norfolk Avenue and Rudee Avenue, running a distance of 524.1 feet along the South side of Norfolk Avenue, running a distance of 398.4 feet along the Western property line of which 227.58 feet is the Eastern property line of Rudee Avenue, running a distance of 510.04 feet along the Southern property line, running a distance of 277.84 feet along the Western property line of Caribbean Avenue. (Shadowlawn Heights Area).

XII. Application of John W. Eubank, Jr. and Nancy G. Eubank for a change of zoning from One Family Residence District (R-1) to Two Family Residence District (R-2) on certain property located on the South side of 12th Street beginning at a point 175 feet East of Cypress Avenue, running a distance of 50 feet along the South side of 12th Street, running a distance of 99.79 feet along the Eastern property line, running a distance of 50 feet along the Southern property line and running a distance of 99.79 feet along the Western property line. Said lots are designated as Lots 7 and 8, Block 108, Plat of Lakewood as shown in Map Book 7, Page 100.

XIII. Application of Edna K. Hodges by J. Peter Holland III, Attorney, for a change of zoning from One Family Residence District (R-1) to Multiple Family Residence District (R-3) on certain property located on the Northeast corner of Baltic Avenue and 15th Street running a distance of 140 feet along the East side of Baltic Avenue, running a distance of 150 feet along the Northern property line, running a distance of 140 feet along the Eastern property line and running a distance of 150 feet along the North side of 15th Street.

KEMPSVILLE BOROUGH

XIV. Application of Bernard Jaffee for a Use Permit to construct 368 apartments and 182 townhouses on certain property located on the South side of Bonney Road, beginning at a point on the East side of Boggs Avenue, running in a Westerly direction along the South side of Bonney Road, a distance of 596.1 feet, running a distance of 1921.1 feet along the Western property line, running a distance of 1233.34 feet along the Southern property line, Northern property line of the Virginia Beach-Norfolk Expressway and running a distance of 2268 feet along the Eastern property line. (Thalia Village Area).

XV. Application of B. B. Willis by Garland Layton, Attorney, for a change of zoning from Residence Duplex District 1 (R-D 1) to Limited Commercial District 2 (C-L 2) and General Commercial District 2 (C-G 2) and a Use Permit to construct two gasoline supply stations on certain property located on the Northeast corner of Thompkins Lane and Indian River Road.

Parcel 1 to be C-G 2 and a Use Permit to construct a gasoline supply station: Beginning at the Northeast corner of Thompkins Lane and Indian River Road, running a distance of 275 feet more or less along the North side of Indian River Road, running a distance of 220 feet more or less along the East side of Thompkins Lane, running a distance of 320 feet more or less along the Northern property line and running a distance of 220 feet more or less along the Eastern property line.

Parcel 2 to be C-G 2 and a Use Permit to construct a gasoline supply station: Beginning at a point 275 feet more or less East of Thompkins Lane, running a distance of 210 feet more or less along the North side of Indian River Road, running a distance of 220 feet along the Eastern property line, running a distance of 210 feet along the Northern property line, running a distance of 220 feet along the Western property line.

Parcel 3 to be C-L 2: Beginning at a point 485 feet East of Thompkins Lane and running a distance of 1770 feet more or less along the Southern property line of which 1570 feet more or less is the Northern property line of Indian River Road, running a distance of 730 feet more or less along the Eastern property line of which 520 feet is the Western property line of Kempsville Road, running a distance of 2200 feet along the Northern property line and running a distance of 450 feet along the Western property line. (Bonneys Corner-Acredale Area).

XVI. Application of S. C. L. Equipment Corporation for a change of zoning from Residence Duplex District 2 (R-D 2) to General Industrial District 3 (M-1 3) on certain property located on the South side of Bonney Road beginning at a point 150.01 feet West of Independence Boulevard, running a distance of 275 feet along the South side of Bonney Road, running a distance of 205.86 feet along the Western property line, running a distance of 235 feet along the Southern property line and running a distance of 223.39 feet along the Eastern property line. (Pocahontas Village Area).
PRINCESS ANNE AND KEMPSVILLE BOROUGHS

XVII. Application of Mrs. Lee Smith Conduff by Garland Layton, Attorney, for a change of zoning from Residence Duplex District 1 (R-D 1) to Limited Commercial District 2 (C-L 2) on certain property located on the North side of Princess Anne Road, beginning at a point 5512.17 feet West of Landstown Road, running a distance of 783.94 feet along the North side of Princess Anne Road, running a distance of 586.03 feet along the Eastern property line, running a distance of 650.23 feet along the Northern property line, running a distance of 912 feet along the Western property line. (Green Run Farm Area).
PRINCESS ANNE BOROUGH

XVIII. Application of Princess Anne Lodge #25 A. F. and A. M. for a Use Permit to construct a lodge beginning at a point on the South side of Princess Anne Road, 1.2 miles more or less West of Princess Anne Court House, running a distance of 150 feet on the South side of Princess Anne Road, running a distance of 317.17 feet along the Eastern property line, running a distance of 140.76 feet along the Southern property line and running a distance of 353 feet along the Western property line. (Princess Anne Court House Area).

XIX. Application of Pendleton Development Company by Walker Realty Company for a change of zoning from Residence Duplex District 2 (R-D 2) to Multiple Family Residence District (R-M).

Parcel 1 to be R-M: Beginning at a point on the East side of General Booth Boulevard 390 feet South of South Birdneck Road, running a distance of 1650 feet along the East side of General Booth Boulevard, running a distance of 960 feet along the Southern property line, running a distance of 2492 feet

VIRGINIA STATE LIBRARY
RICHMOND, VA. 23219

THIS WEEK'S FOOTBALL SCHEDULE	Indian River at Kellam	First Colonial at Cox	Norview at Princess Anne	Maury at Kempsville	Bayside at DEEP CREEK	G.W. Carver (Ches.) at Union Kempsville	ALL GAMES FRIDAY 8 PM

Instant Virginia Beach Weather Forecast Dial 936-1212 Locally

VIRGINIA BEACH SUN

Serving and Promoting Our City's Future

Volume 2 No. 40 | 10¢ a Copy | Virginia Beach, Virginia October 10, 1968 | SUN Phone: 428-2401

VIRGINIA STATE LIBRARY OCT 7 1968

Virginia Beach Sun
Va. Beach, Va. 23451
Second class postage paid at Virginia Beach, Va.
Subscription Rates by Mail $5.20 Per Annum

City Councilmen Agree On Cultural Center Need

A meeting after the open informal meeting of City Council Monday discussed at length the possibility of a new cultural-civic center.

Contrary to other reports, Councilmen say they are agreed that there is a definite need for some type of center in the near future. The problem arises on what direction to head in at present.

Councilman Lawrence Marshall, who has headed the study commission on the project, is reported to favor a complete consultant study now that the City Planning Commission has recommended the building of a combined arena, small theatre and exhibition hall near the termius of the toll road in the Beach borough.

Other Councilmen reportedly are not ready to go that far yet. They say they want to study the matter more to attempt to determine costs and how the facility can be paid for. It is most likely that a bond issue will have to be voted on sometime next year if the project is to move quickly.

Marshall's other suggestion, that the American Institute of Architiects members in Virginia Beach all participate in a contest for designing the building has been taken under advisement. This type of contest can be costly, it was pointed out, since prize money must also be put up and certain other conditions must be met.

Money to build the center would seem to be at the bottom of all cautious steps now being taken, according to city officials.

Council's regular informal meeting Monday also heard a request for some $59,000 from Roland E. Dorer, project director of "Mt. Trashmore", the city's dump-into-amphitheater project aided by the federal government.

The request would cover operation through the end of this year and cover all overspending to this time. The increased costs have come through the need for additional equipment and maintenance, among other things, according to Dorer.

In addition Dorer told Council the federal government had approved an additional grant of $50,000 (to which the city must add $25,000) for needed equipment.

Council is expected to approve the appropriations to continue the work on the landfill just off the Virginia Beach-Norfolk Expressway near Independence Blvd.

Dorer also recommended that private refuse companies be charged $1.25 a ton for dumping there, as is done in other cities. At present this service is free. Dorer said the city could realize another $20,000 a year from this. This is also expected to be adopted.

Public Works director Charles Kiley informed Council that the city is going ahead with all its plans for the widening of Route 60 from Ft. Story to Atlantic Ave., in hopes the federal fund freeze will be lifted soon. The next project after that, he said, will be Great Neck Rd. Marshall also suggested that Witchduck Rd. at Chinese Corner where the new Zayre Dept. Store will be, should also be considered for improvement.

Scott reported to Council that private interests are now looking at the permanent marina development at Rudee Inlet and that he is optimistic about the completion of the negotiations.

Council's next regular public meeting Monday is expected to reject a recommendation of pay hikes for juvenile probation officers, but approve the hiring of two additional officers for an intake department.

In addition a long zoning docket, including a number of deferred items, is expected to comsume a great portion of Council's time.

Cutback To Affect Va. Beach

Naval facilities in the City of Virginia Beach will be affected by the Defense Department's recent order to release men from their Reserve commitments prior to the fulfilling of their required active duty portion of their military obligation.

The move, taken under a curtailment in Defense budget allocations, will affect some 7,500 of the 105,000 Navy Reservists currently in the Tidewater area.

Navy officials tell the VIRGINIA BEACH SUN the move will mean a reduction of 200 billets at the Oceana Naval Air Station, a loss of 16 billets at Dam Neck, plus a reduction of 2500 billets of amphibious force units presently assigned to the Little Creek Naval Amphibious Base and Norfolk. Officials are quick to point out all of the above figures are approximate and includes both officers and enlisted men. Another important fact concerning the Little Creek reductions is that the billets involve units which are afloat as well as ashore.

According to authroities the reduction's will be carried out between now and Dec. 31. At the present time there is no true way of evaluating how great the economic impact will be on the city of Virginia Beach in this reduction.

Commission Approves Townhouses, Apts.

The Virginia Beach Planning Commission conducted a public hearing Tuesday in which they approved construction of 376 townhouses and 448 apartment units.

Approval was given to Vacation Home Builders of Tidewater, Inc. to construct 194 townhouses on property located on the south side of Reagan Avenue, west of Great Neck Road. This property is in the London Bridge area.

Bernard Jaffe received approval to construct 182 townhouses and 368 apartments on property located on the south side of Bonney Road, east of Boggs Avenue in the Thalia Village area.

The application of Jeanne and Jack Osmond to construct 60 apartment units on the southeast corner of Norfolk and Rudee Avenues was approved. This property is in the Shadowlawn Heights area.

Bernard B. Weber's application to construct 20 apartment units has been approved, subject to a site plan of off-street parking. This property is located on the north side of 33rd Street, east of Holly Road in the Linkhorn Park area.

(See 'Zoning', P. 2)

Report Initiates Changes in Jail

City Sgt. John E. Marr told the VIRGINIA BEACH SUN he has received a report from the Virginia Division of Corrections on the inspection of the City Jail he requested in mid-August.

Marr requested the inspection shortly after the discovery of a 25-caliber pistol and a box of 25-caliber amunition concealed in the maximum security section of the jail, and the escape of three prisoners after overpowering of jailer Fred Harrell. Both incidents occurred in a short period of time.

Marr has declined to discuss the contents of the report on the inspection or to divulge any specific changes in the operation of the City Jail which are called for in the report, although earlier he had promised the SUN a copy of that report. Marr does admit, however, certain recommendations were made.

One of the changes apparently concerns security at the jail, since a full set of jailers keys were reportedly taken in the escape of the three prisoners.

Marr told the SUN, "I've got a man changing locks on a few doors, back in the cell area and the front door."

Marr also indicated he is taking steps to comply with other recommended changes, however he did not outline any specific changes. "There are some other changes I'm going to make, but I can't say anything now," said Marr.

Although Marr is a constitutional officer, and his operation of the City Jail comes under the jurisdiction of state authorities, the SUN has learned that a copy of the inspection report on the City Jail was forwarded to Virginia Beach City Council and to City Manager Roger Scott. While Scott declined to discuss the contents of the report, he did say it would be discussed in a meeting of the City Council in the near future.

This Tuesday state inspectors again visited the City Jail. The inspection team, which included a woman dietitian, arrived at the facility about mid-day, and were escorted by Marr into the jail during the serving of the

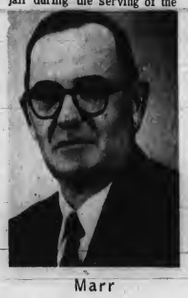

Marr

mid-day meal. There has been no report on that inspection, and it is believed the team was checking on, among other things, new kitchen facilities just installed at the recommendation of authorities earlier this year.

Meanwhile Monday's docket call of Virginia Beach Circuit Court set Dec. 17, 1968 as trial date of former jailer Kenneth Lyles on the charge of aiding a prisoner in escape efforts from the City Jail.

Lyles, 55, who resided on Mable Lane at the time of his employment at the City Jail, is now reportedly in Corpus Christi, Texas, Commonwealth's Attorney Andre Evans says he has been assured by Lyles' defense counsel that he will return to Virginia Beach in time for the trial, and it will not be necessary to extradite him.

A Circuit Court grand jury has indicted Lyles on the charge that he allegedly supplied an apparent duplicate of a jailer's key to Randall Coakley, Jr., to aid him in escaping from the jail, where he is being confined following his conviction of armed robbery charges. Police investigation, however, indicated this key would not open any door in the jail due to a flaw and that Coakley turned the key over to officials when he changed his mind about any escape plan.

An additional charge was placed against Lyles Monday by police detectives investigating the case. The charge alleges that while Lyles was employed as a City Jailer he not only "supposedly" supplied Coakley with the key, but also "supposedly" supplied Coakley with a 22-automatic and four hacksaw blades, and that Lyles was supposed to have received the sum of $20,000 from Coakley for these items.

A thorough investigation by members of the police department, and members of Marr's staff is still continuing, according to reliable sources.

Sadler Meets With Governor

James P. Sadler of Virginia Beach, committee chairman of the Mayor's Airport Study Committee, met with Virginia Gov. Mills E. Godwin last week in Richmond concerning a general aviation airport for Virginia Beach.

"I am not at liberty to discuss the meeting at present," said Sadler, "But it was a most satisfactory meeting."

Sadler and members of the committee have been meeting with great difficulty in trying to find a suitable location for an airport in the resort city. Sadler now says that City Council has authorized a possible swap of property the city owns for property owned by the state, along old rights-of-way of the Norfolk and Southern Railroad.

City Manager Roger Scott noted, however that he was not aware of the offer of a 50-foot wide, 6,000 foot long strip that Sadler mentioned actually being authorized. The parcels are near Virginia Beach Borough, but Sadler and Scott both said they could not be more specific at present.

Sadler said that Gov. Godwin now wants to discuss the matter with Col. William G. Plenti, aeronautics director of the state before making any decision. Plenti has been one who has greatly favored the location of a general aviation airport in Virginia Beach and has worked closely with Sadler and city officials.

Within the next week or ten days Sadler said he hopes to have some sort of decision from the governor. Scott said he would reserve all comment until that time.

Sadler indicated that he was optimistic after the meeting, but that he had seen other plans fade recently and was not ready to say whether he thought this one would succeed.

Other suggestions, such as the dual-use of Oceana Naval Air Station for military and civilian use, have been made, but have not progressed. In other places, cooperation by military and civilian authorities has been able to establish such facilities, but Oceana authorities are reportedly against such a suggestion. At present military aircraft have almost unlimited use of the airlanes above Virginia Beach and have figured greatly in the problems of locating an airport here.

Work is nearing completion on the new Virginia Beach administration building at Princess Anne Courthouse as is witnessed by this rear view of structure.

Cooper Explains Problems

"The amusement park business is a tough business," said Joel B. Cooper, who with his father, Dudley Cooper, has been operating Seaside Amusement Park at Virginia Beach. The elder Cooper has owned and operated the park since 1943.

Joel Cooper cited the short season, long operating hours and terrific personnel turnover as contributing factors to the difficulty of the business.

It was announced last week that Seaside Park has only one more season of full operation if the City Planning Commission and the City Council concur, and if financing can be arranged for a high-rise motel on the site at Laskin Road and the oceanfront.

Plans at present call for tearing down the park, which was built in 1904, and the erection of a $2 million, 12-story motel with 200 rooms. Application for a use permit will come before the planners in November, according to Cooper. A parking lot across the street from the park will probably be used for parking for the new motel as well.

Plans at present call for the removal of all amusement rides, but the carnival-type games will probably remain.

Cooper said that while some of the amusements will be sold the majority will be moved to Ocean View Amusement Park in Norfolk as part of a plan to upgrade that park substantially over the next five years.

"We hope to make it much larger," said Cooper. "And to make it more of a regional amusement park."

The possible loss of the amusement park to Virginia Beach has concerned Charles Gardner, president of the Innkeepers Association. He said that an expanded amusement park is considered important to the orderly expansion of the resort industry. This was one of the major points presented in a report earlier this year by the innkeepers.

Gardner said he hopes some other interests will come to Virginia Beach and possibly build an amusement park near the oceanfront, but not necessarily on the oceanfront. He admitted that waterfront property may be too valuable for such a facility.

Cooper said that he feels such a park must be on the waterfront and that location is of prime importance to the success of a park. He added that he agreed on the value of waterfront property and that this was a large part of the problem of success of the amusement park business.

He also said the cost of entering the amusement park business today is phenomonal.

"A major ride can cost anywhere from $75,000 to $200,000," he said.

Building May Set New Record

Construction in Virginia Beach during September continued on the rise. A total of 306 new building permits were issued for a total value of $4,424,624.

That amount, added to the previous eight months of 1968, brings the yearly total to date to $48,942,218, well on the way to setting a new record for building in a single year in Virginia Beach. At this same time a year ago, the total stood at $36,615,434.

Single family residences still lead the list of the new permits. September saw 180 permits for a value of $646,859. Apartments and townhouse permits fell off sharply to only 16 permits in September, valued at $208,000, but officials say a large number of multi-

(See 'Building', P. 2)

City Manager Happy after 100 Days in Office

"I am still as enthusiastic and as excited about the future of Virginia Beach as I was on June 30," said City Manager Roger Scott. "I have had the highest cooperation of everyone-the Constitutional officers, City Council, all city employees and the citizens of Virginia Beach."

Scott's first 100 days as City Manager of Virginia Beach ended Tuesday at midnight, and they have been an active 100 days.

"Nothing has happened that I had not anticipated," he said. "Thankfully there has been no problem that was insoluble."

Scott was hired as city manager by City Council after an exhaustive search for a new city manager following the announced retirement of W. Russell Hatchett on July 1.

"My relationship with Council has been the finest I have seen in all the four cities where I have served in the past," said Scott. "They've done everything they could to make my job easier and I've done everything I could to help relieve the tremendous load they must carry."

There have been a number of sweeping changes since Scott took over, but each has been accepted with little or no problem.

Just two weeks after Scott became manager he asked City Council to end closed informal meetings and allow press representatives at all meetings except where information would be discussed that might prejudice the future course of the city. It was thought at that time that the end to closed meetings was called for in the new Freedom of Information Law. When it was later learned the meetings could be closed, Council and Scott recommended that the meetings remain open.

"I think it is one of the finest things Council has done," said Scott. "I am glad we were able to take a lead in this matter."

On the same day he called for the open meetings he issued a directive on all purchasing procedures of the city at the height of conflict of interest controversies, and required all employees involved in purchasing policies in the past.

He pushed for the quick establishment of a personnel board, a matter on which he had put many hours while assistant city manager. The board, which Scott considers superior to a full Civil Service system, is now operative. That ended all criticism of past hiring policies and all grievance policies.

City Manager Roger M. Scott

Then criticism arose concerning the city's insurance. Scott appointed a special committee to study the matter immediately. That study is underway, thus ending that problem.

Criticism on the progress of the city dredge in both Rudee Inlet and brancher of the Lynnhaven River prompted Scott to call for a priority of all future projects. That list is now being prepared.

Criticism of the handling of surfing problems brought about a study of long-range planning, the first concrete planning in several years.

In August at three meetings Scott pointed out the need for a study of fire departments in Virginia Beach. He said he saw the eventual need for paid departments, or at least part paid employees in the future and has recommended a consultant study. This will soon be done.

Fire department equipment caused a minor clash for Scott but he stuck to the rules set up and Council agreed that exact procedures and specifications had to be met and that no one department could be allowed a variance.

In other matters Scott has been against proposed pay raises for juvenile probation officers. He said he is aware they need a raise, but that he cannot okay a raise for them while others are faced with the same need. Council is expected to comply. He has also stuck rigidly to procedures of groups applying for city water and sewers.

Scott is working toward future industrial development and is extremely hopeful the city can acquire the Penn-Central property at Little Creek. He said industrial development and tourist industry expansion will certainly help broaden the tax base for the city, although he cannot forsee any real relief for the homeowner in the near future.

"However," he said, "we are still in a good relative position taxwise."

Development of Rudee inlet by private interests and a new civic center of some type are both high on Scott's list of future projects.

An annual report will be issued by the city after the first of the year showing exactly how city money is being spent.

"This is not a real innovation," said Scott. "I helped prepare the only other one in 1965 and I think the residents of Virginia Beach have a right to know where their money is going."

(See 'Scott', P. 2)

Straight talk on car financing.

When you have the time, take a look at the classified section of this paper.

Chances are, you'll find an ad placed by someone who wants you to take up the payments on his car.

This person probably went in somewhere a couple of months ago and got an auto loan quick and easy.

And then he found out that paying it back certainly wasn't quick. Or easy.

Maybe he was confused by all the gimmicks and slogans and talk about "quick and easy" terms.

And maybe he was confused about the actual interest he had to pay on his loan.

Apparently the place where he got his money was really interested in making an auto loan.

And not at all interested in the person making it.

We at First & Merchants have a philosophy about this. We feel if a loan isn't good for the customer, it certainly isn't good for us, either.

So we take the trouble to make sure the loan is going to be good.

We'll figure out how soon you can pay the loan all back. The sooner you do it, the more money you save.

For instance, if you could repay your $2,000 note in 30 months, we'd write you a 30 month loan.

And you'd save a good bit, when you compare the cost of a standard 36-month loan.

And we can make the whole thing a little less painful by automatically deducting the payments from your checking account.

Of course, we're going to have to ask you some personal questions.

Like how much money you make. And what your major debts are. Things like that.

But all these questions are really as much for your protection as for ours.

After all, you'd be in pretty sorry shape if your auto loan payments took up so much of your spending money, you wouldn't have enough left over to handle unforeseen emergencies. Or to go out and enjoy yourself once in a while.

Let's face it. The easiest and least expensive way to buy a car is with cash.

If you've got the cash.

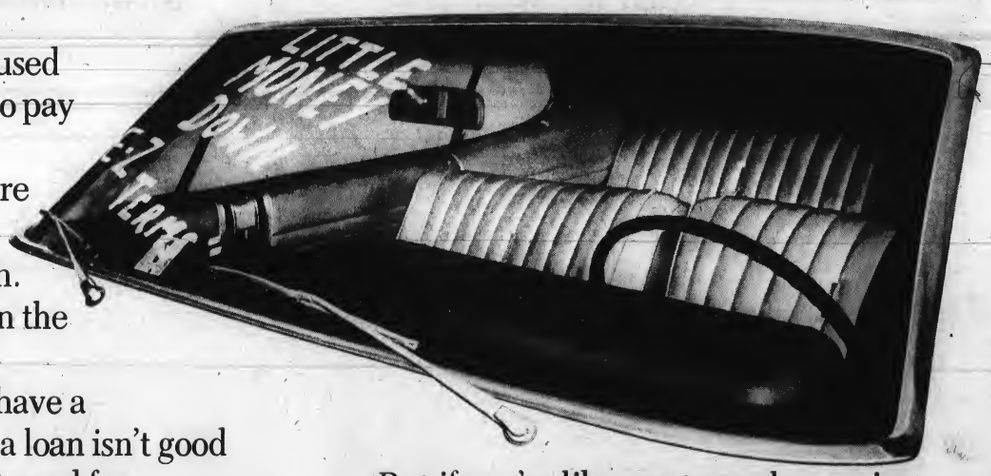

But if you're like most people, you just don't have it. Or you're reluctant to blow most of your savings account that took you years to build. And will take you many more years to replace. (If you ever get around to it at all.)

The fact is, most people really have just one choice. And that's to borrow.

So if you need money to buy a car this year, ask your dealer about F&M financing. Or come by and talk to us at First & Merchants.

We'll give it to you straight.

FIRST & MERCHANTS NATIONAL BANK
The Straight Talk Loan People.

Wedgewood Comedy Marvelous

When Edward Albee was asked what his comedy "Everything in the Garden" was all about shortly after it opened on Broadqay, he said it was about money and prostitution, both in the realistic and symbolic aspects. While this may be an oversimplification, the two subjects, however interrelated, do make up the superficial story of the current bill of fare of Williamsburg's Wedgewood Theatre.

On the surface the play deals with a middle-aged, middle-income couple with a teenaged son in boarding school. They are beset with all the usual problems . . . too little money to live beyond their means as they do to keep up with their neighbors and friends. While they scrimp and save on bad cigarets to collect the coupons, they join the tennis club that only the elite and prejudiced may join. And they maintain a fabulous garden around their home.

When the financial strain become too much, the wife turns to prostitution on a grand scale and makes a considerable amount of money in a short time at a plush establishment in the city operated by a prim British madame.

Obviously problems arise when her husband finds out. In the past he would not even let her take a part-time job. Then to complicate matters, in a tense confrontation scene at a party, they find out that three of the women in their social group are also making money this same way to augment their husbands' income so that they too can keep up with each other.

The symbolism involved is complex and personal. Not one member of the audience can leave without seeing something of himself in one of the deep character studies Albee presents. No doubt everything in the garden will continue to grow no matter what, and everything in life will continue to go on no matter what we do; but Albee makes it uncomfortably easy to see ourselves for what we really are and there is almost an embarassment that he can see so well inside us.

He makes no attempt to judge this morality of immorality, but leaves it to the playgoer to judge and be judged.

Paul Iddings is outstanding as the husband. His relaxed style in the early scenes is only outdone by the tremendous restraint he shows later. This is one of his finest jobs in the theatre. Claudine Iddings, as his wife, has a difficult role. But she conveys with beauty the good woman who sees nothing wrong with her prostitution activities because it's for her husband and son, the house, and of course, the garden.

J. Mackie, as Mrs. Toothe, the madame, is nicely serene in her unscupulous role. Her peerage bearing is a pleasure to watch.

It is difficult to separate the neighbors, because they are so much alike. Frances Bailey, Carolee Silcox and Billie Gene lager all play typical noveau riche suburbanite wives that are also prostitutes with all the high moral quality needed. All are excellent.

Bob Hutchinson, Roby Brown and D. R. Henry, as their typically ruthless husbands who understand why their wives are also prostitutes, handle their roles very nicely. Their selfish feelings come through perfectly. Billy Swindler, as the teenager who shocks them all in his craving for attention is a good mirror of them.

Only rich bachelor neighbor Jack cannot be categorized. He is unhappy, a lecher, and he drinks too much and talks too much. He is obviously the conscience of all of them and Larry Glaister handles the complex role handily. The play is sensitively directed by Ron Reid.

This is definitely not a family-type comedy, but it is marvelous theatre well-worth seeing. HJL

Millers To Record Messages

Millers Department Store, in cooperation with the U.S.O., announces "Operation Voice-Over-Seas."

This is a program whereby letters are recorded for servicemen overseas. It will last for approximately three weeks. Anyone who has a loved one in military service in Vietnam, or elsewhere overseas, is invited to participate.

Interested persons should take the name and military address of the letter recipient to Millers Department Store across from Princess Anne Plaza, where the letter will be recorded in private. The letter may be heard at any one of the U. S. O. posts located throughout Vietnam and elsewhere.

Although this service is free, there is a small charge for handling and postage.

Art Auction To Be Oct. 19

The Tidewater Artists Association is having its biannual art auction Oct. 19 at the Norfolk Museum.

Proceeds from the auction, which begins at 8 p.m., will go to ODC and various scholarship funds. Several area artists have paintings which will be sold.

Auctioneer for the event will be Maury Riganto.

Head Campaign For Bond Vote

Democratic City Committee Chairman Owen Pickett and State Sen. Edward T. (Ned) Caton III will head the Virginia Beach campaign for voter approval of the proposed $81 million state bond issues in November.

According to Pickett, this campaign will be separate from the national Humphrey-Muskie ticket campaign.

'38 Maury Class Plans Reunion

Maury High School Class of 1938 will hold its 30 year reunion Oct. 19 at the Lake Wright Motel, beginning at 6:30 p.m.

Class members should make reservations through Louis Mirman, 318 Lynn Shores Dr., or telephone him at 340-3100 or 340-4709.

Jaycees Host Seminar

The Virginia Beach Jaycees hosted the annual Eastern Regional Metropolitan Affairs Seminar Oct. 4-6.

The Seminar, held at the Mariner Motel, was attended by Jaycees from 14 East Coast states. Included in the Seminar were forums and speeches dealing with the probelms facing urban areas of the eastern states and how the Jaycees can best work for their solution.

There was an impressive list of speakers at the Seminar, including U. S. Sen. William B. Spong Jr., State Sen. Henry Howell and Wendell E. Smith, president of the United States Jaycees.

Bayside Plans Story Hours

A weekly story hour has been scheduled for children from three to five years old at the Bayside Library on Independence Blvd.

A Halloween story is planned for Oct. 25 and a Thanksgiving story is planned for Nov. 1, 8, 15, and 22. All stories will be at 10:30 a.m.

Mothers are requested to register with their children before Friday, Oct. 25.

Doug Wood, Virginia Beach Jaycee chairman of the Eastern Regional Seminar (left), Wendell Smith, National Jaycee president (center), and A. Darden Towe, president of the Virginia Jaycees gathered before the Jaycee's Creed moments before the Seminar's Saturday night banquet.

Settlement Made Out of Court

Agreement to the terms of a settlement for Rado Annette Harris and her family will result in a total of $715,000 awarded to the family.

The case involves suits on behalf of Rado; her mother, Mrs. Katherine Harris Basnight; her stepfather, Truxton Basnight; and a brother, Ronnie, 15. It was scheduled for trial Oct. 29 in the U. S. District Court in Norfolk. The agreement will still have to be approved by the court, according to U.S. Dist. Atty. Roger William. Court approval is necessary because a child is involved and also because the suit is against the U.S. government.

Rado and her family were injured Feb. 21, 1967 when a Navy jet crashed into their home. Rado and her stepfather, Truxton Basnight, are still undergoing treatment for their injuries. Rado's physicians have said that Rado will need 20 to 40 more operations in the future.

Plaza Squad Sweeps Honors

Men of the Princess Anne Plaza Rescue Squad made a clean sweep last weekend in the first aid contest held in conjunction with the annual Rescue Squad Parade at Ashland.

The Plaza volunteers emerged from the competition with trophies for first places in first aid and best equipment as well as the Sullivan Memorial Award for receiving the highest total number of points in all categories of first aid and equipment competition.

The first place award in the first aid competition was earned for the best performance in solving a problem which required the squadsmen to render immediate first aid to protect life in a mock emergency. The men were given a sealed envelope which contained information outlining the mock emergency they would be faced with, and then judged upon the manner in which they handled the emergency.

The equipment first place award was earned in the category covering "custom carry-all conversion ambulances". Units were judged in their ability to stock their ambulance with equipment which is required under existing regulations, plus the ability of the unit to stock a particular ambulance with additional first aid material and equipment to make their unit as flexible as possible and sustain long periods of operation in order to meet emergencies. An important part of this competition was the ability of squadsmen to have full knowledge of the capabilities of all material and equipment contained within the ambulance.

The Plaza squadsmen who traveled to Ashland and took part in the competition were Squad Capt. R. D. Bottom, 1st Lt. P. Knobblett, 2nd Lt. R. W. Perone, J. Fremeau and D. McAtee.

This competition is sponsored annually by the Ashland Fire Department and Rescue Squad and is open to all Rescue Squads of the state. This year approximately 30 squads from throughout Virginia took part in the program. The competition is second in importance only to the same type program sponsored by the Virginia Association of Rescue Squads, Inc.

Members of the Virginia Beach Rescue Squad last month captured the top awards in the Virginia Association competition. Men of the Plaza rescue squad point to the fact, and rightly so, that citizens of Virginia Beach are assured that when they require emergency services of a rescue squad they will receive some of the best service available anywhere in the state.

Men of the Princess Anne Plaza Rescue Squad proudly displayed their trophies won in Ashland last weekend on the hood of their prize winning ambulance upon their return to Virginia Beach.

R. E. Wilson Named by Bank

Raymond E. Wilson has been named corporate trust officer of First and Merchants National Bank.

"The line at our bathroom every morning looks like the turnpike tollgate at rush hour. How much will it cost me to make an $835 New Bathroom Loan?"

You'll get straight answers from The Straight Talk Loan People at First & Merchants.

Lamplight Appliance Service

Serving Va. Beach

Off P Great Neck Road

24 Hours A Day Phone 340 6752

BANKAMERICARD

All Types Appliance Repair

the feeling is mutual

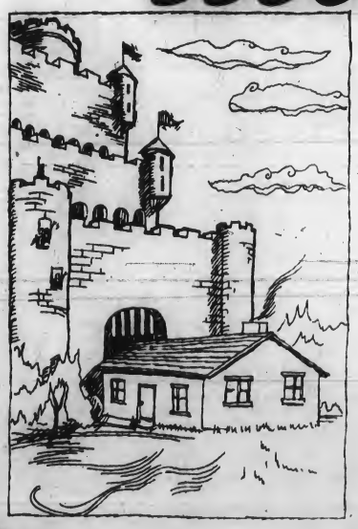

The pleasant feeling of knowing that there is money available to go ahead with your home improvement plans is part of the *good life* Mutual Federal Savings and Loan Association helps you build.

Mutual Federal is making first mortgage loans to add a room . . . install a new heating system . . . or completely remodel a house . . . *lending* just as they have always done . . . on desirable property throughout the Tidewater area.

MUTUAL FEDERAL Savings and Loan Association OF NORFOLK

NORFOLK VIRGINIA BEACH PORTSMOUTH

PAVAB Chapter of the Blue Heron Lodge, order of the Arrow demonstrates various Indian dances. They were part of a Boy Scout exhibit held at Princess Anne Plaza Sept. 28, to demonstrate scouting in the community.

Explorers Are Real Marksmen

"You hear so much about juvenile delinquents today, yet here is a fine group of young men you don't have to worry about".

These words were used by Ernie C. Hyers in describing the members of Boy Scout Explorer Post #407, who have formed a rifle team. The team is comprised of 10 to 15 members of the Post, which is sponsored by the Bow Creek Presbyterian Church. Hyers, who is the Post advisor, also serves as instructor in teaching the members of the rifle team the proper handling and use of firearms.

The training is accomplished through use of the National Rifle Association basic marksmanship course. Training begins with at least eight hours of classroom instruction consisting of the fundamental operation of firearms, the safe handling of firearms, and proper steps to take as safeguards against injuring anyone while using firearms. Actual training in the use of firearms is carried out, under personal supervision by Hyers, on the Virginia Beach police special weapons range near Princess Anne Courthouse.

During range training members of the team use 22-caliber, single shot, bolt action rifles, which are fired at NRA approved targets. Each member of the team is scored on points of accuracy of "hits" within prescribed time periods, and on varying distances from targets. During all range training the Explorers are constantly reminded of precautions to take to assure the safe use of firearms, and groups are kept at a minimum in number to further assure the aspect of safety.

Such training not only prepares these young men for hunting trips they might take, but also provides them with the proficiency required to take part in competition with other rifle teams of Explorer Posts throughout the Tidewater Council of Boy Scouts. The success of the training is best exemplified by Hyers' pointing out that the group continually captures first and second places in individual competition in nearly every match they enter.

The value of such training for these young men is perhaps best summed up by Hyers in his statement that "this is a real healthy sport, and looking at the cross section of these young men you don't worry about the future".

Members of Explorer Post #407 rifle team include (kneeling left to right) Lloyd Chick, Fred Ard, Tom O'Keefe, and (standing left to right) Bill Davis, Mike Falkner and E.C. Hyers, instructor.

Nurserymen Elect Hayes

Hayes

The newly formed Tidewater Nurserymen's Association has elected C. J. Mickey Hayes, Jr., of Virginia Beach as its first president.

The group, comprised of member firms from the southeastern section of Virginia, was created to help promote the general welfare of the trade in the Tidewater cities and counties, and to increase the usefulness of the industry to the general public.

Other officers elected were Bob Pretlow of Pretlow and Company, Franklin, vice-president; Elgia Easter of the VPI Extension Service, secretary; and Pat Bridges, Norfolk Botanical Gardens, Treasurer.

Elected to the Board of Directors were Jim Campbell of Franklin, J. R. Ruffin of Williamsburg, and Floyd Twiford of Portsmouth.

Mahler Elected Vice Pres.

Harold T. Mahler has been elected assistant vice president of First & Merchants National Bank and David B. Hill, Jr. was named assistant cashier. The announcement came here from Edward H. Church, senior vice president for the bank's Virginia Beach area.

Mahler was an assistant cashier with the former Bank of Virginia Beach in 1961. Prior to that time he had banking experience with the Southern Bank of Norfolk. He is a resident of Virginia Beach and active in the Bayside Lions Club, Thoroughgood Civic League and the Bayside Business and Professional Association.

Hill joined the bank in 1965. He is a native of Virginia Beach and attended Frederick and Chowan Colleges.

Six other promotions were made by the bank's board of directors. In Richmond: John Tyler, Jr., head of the international department, was named vice president; Felming V. Austin, Sterling W. Durham and James J. Wilson were elected assistant cashiers. At the bank's Colonial Heights office, James H. Haskins was elevated to assistant vice president and in Waynesboro, Kenneth R. Givens was also promoted to assistant vice president.

Mahler

Hill

Zoning

(Continued from p. 1)

ple-family housing permits are expected before the end of 1968.

The total amount collected through the one per cent tax to the end of the report period reflects business amounting to $ 24,618,966. This figure is more than one-third higher than two years ago and more than the total business for 1966.

Besides residential permits five commercial permits were issued at a value of $134,400, and three church and public building permits were issued, valued at $189,000.

Business in general has been up in 1968 in Virginia Beach, but resort business showed a 28.5 per cent increase over 1967 for the April-September tourist season. This is based on collection of the one per cent city tax on hotel and motel rooms and meals served in all types of restaurants in motels and hotels. The tax collected was $79,020, compared to $61,483 a year ago, according to Giles Dodd, assistant City Manager for finances.

The increase has been attributed to nearly 400 new room accommodations and the increase of business during the months of April, May and September, as well as to increased prices.

Aragona Hosts Teen Dance Sat.

There will e a Teen Dance at the Aragona "Rec" Center Oct. 12, from 8 p.m. to 11:30 p.m.

Music will be supplied for the dance by the "Vagabonds" (with Go-Go Girls).

Game Nights Will Resume

The City Parks and Recreation Department has announced that Friday Game Nights will begin Friday, Oct. 11.

Activities will be held from 7 p.m. through 8:30 p.m. at the following sites: Alanton Elementary, grades 5th-7th; Arrowhead Elementary, grades 4th-5th; Seatack Elementary, grades 5th-7th; Creeds Elementary, Friday 7 p.m.-9:00 p.m. and Saturday 9 a.m.-12 noon, grades 5th-9th.

The scheduled activities will include table games, sports, crafts and special events.

Scott

(Continued from p. 1)

Other future projects that will soon be announced by Scott include a code of ethics he hopes to have Council adopt as an ordinance. It will set a stringent code by which all city employees must abide, especially concerning involvement in political activities.

In addition the next 100 days will see the completion of a new water contract with Norfolk.

"So far the negotiations are going very well on that," said Scott.

Probably the most far-reaching change to be started in the next 100 days will be a complete re-organization of all city operations along professional managerial standards.

"This won't be a sweeping change immediately, but will take a few years to implement," Scott said. "But it must come."

Roger Scott spends much of his day in meetings, on the phone and answering letters. He averages four or five nights a week at other meetings of one kind or another.

When he was selected he promised two things—to be a 24-hour city manager and to stay out of all politics.

Even his earlier critics from anti political factions agree he has done both.

Open House By Thalia P-TA

The Thalia Elementary School PTA will meet at 7:30 p.m. Oct. 15 at the school. It will be open house.

Bevan Attends Alumni Meeting

Lathrop Bevan of Virginia Beach attended an Admission Relations Conference at Lehigh University in Bethlehem, Penn. Oct. 4 and 5.

The objective of the conference is to assist individual alumni clubs in setting up their own Admission Relations Committees for the purpose of seeking out gifted scholars as potential candidates for admission to the University.

The conference was sponsored by the Lehigh Alumni Association and was attended by presidents and admission relations chairmen from at least 30 Lehigh alumni clubs from various parts of the country.

BADGES & BANTER

By Les Lehigh

A fish fry will be held this Saturday by men of the Ocean Park Volunteer, Fire Department. The affair, which will also feature ham dinners for those who prefer it, will be held from 1:00 p.m. to 8:00 p.m. at the unit's station on Shore Drive just west of the Lesner Bridge. Those wishing to attend may purchase tickets at the door or from volunteers.

Col. D. T. Fantone, U. O. of the Virginia Beach Auxiliary Police, says several new men have just joined the unit. He added that men of the Auxiliary put in many hours assisting regular policemen of Virginia Beach in security details during the Greater Tidewater Fair staged last week at the Pungo Airfield.

A sudden illness has hospitalized Mrs. Mary Land, 3rd Police Precinct Justice of the Peace. Those who wish to send her cards should address them to her at Room 321, DePaul Hospital, Norfolk, Va.

An adult dance sponsored by the Davis Corner Volunteer Fire Department will be held Sat. Oct. 19 at the Aragona Recreation Center. Department Chief Bill Spencer says a number of prizes will be offered to those who may wish to attend in costumes. Music for the 9:00 p.m. to midnight event will be furnished by S. B. Taylor and his Do Dads.

Men of the Princess Anne Courthouse Volunteer Fire Department were on duty virtually around the clock during the Greater Tidewater Fair. The unit manned a fire truck and ambulance at the fair grounds to meet any emergency which may have occurred. No major injuries were reported.

Residents of the region were given a first hand view of the talents of men of the Virginia Beach Traffic Bureau during last Saturday's Oyster Bowl Parade. Sgt. K. A. Belangia and officers R. W. Sarber and G. L. Bryon demonstrated the capabilities of the Bureau's motorcycle corps by executing several maneuvers as the parade which traveled through downtown Norfolk.

Bids to Be Let On Building

First District Congressman Thomas N. Downing's office said bids are being advertised for the building to be known as Witchduck Station on a 20-year lease basis, with six 5-year renewal options. The new building will have 6,850 square feet of floor space and a 1,620 square foot platform, in addition to parking and maneuvering areas.

Building

(Continued from p. 1)

Terry Corpration of Virginia asked for a 30 day deferment on a change of zoning from Limited Commercial District 3 to Multiple Family Residence District and a Use Permit to construct 84 townhouses in Pembroke Manor.

The Planning Commission approved, with qualification, Bessie L. Codd's application for a change of zoning from Limited Commercial District 3 to General Commercial District 3, and from Residence Suburban District 4 to Limited Commercial District 3 and General Commercial District 3 property located on the northwest corner of Virginia Beach Blvd. and North Witchduck Road. The approval is subject to street dedication, which is necessary for the city to widen the road.

Two change of zoning applications were deferred.

The first application, that of Kernal Realty Company, was deferred for 30 days to see about the road network. The property in question is located on the southern extremity of Clearfield Avenue in the Clear Acres area.

The second application for change of zoning that was deferred is that of Dr. James C. Wright. Dr. Wright has applied to change certain property from Residence Suburban District 4 to Multiple Family Residence District. The property is located on the southeast corner of Hobart Avenue and General Booth Boulevard in the Rudee Heights-Harbour Point area.

Approval was granted to the City Council to construct a golf course on property located on the east side of Prosperity Road in the Camp Pendleton area.

Also approved is the construction of a boat launching ramp and related facilities on Owl's Creek at property located west of General Booth Blvd. and south of Croatan Road. The state will pay for this facility, which is being constructed on land that was part of Camp Pendleton and has now been made available to the city.

An application of B. L. Fink's for construction of a post office was approved. This is on property located north of Princess Anne Road and west of Landstown Road in the Princess Anne Courthouse area.

Approval was also granted to Princess Anne Lodge #25 A. F. and A. M. for a lodge located on the south side of Princess Anne Road, west of Princess Anne Court House. This lodge was moved to this location from the Princess Anne municipal complex to make room for expansion there.

The Planning Commission was warned by school construction Supt. Ernest F. Stone that new residential developments are being built faster than schools to serve the children brought into the city by the building. This warning was backed up by Grover L. Wright, a lawyer who was representing 101 area residents opposing rezoning of a property on Little Neck Road, across from Gardenia Road.

travel easy

at scenery level

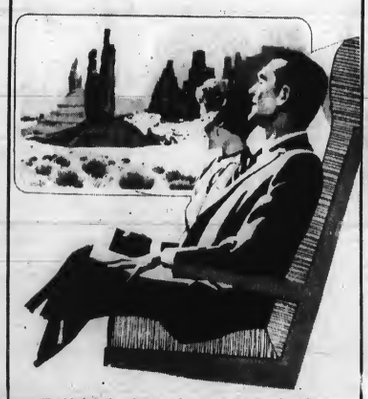

Fall is the best time to travel. It's cool and clear, with less crowds. Fall Color is great. Go Trailways - easiest travel on earth to all cities and towns in the U.S.A.

From Virginia Beach to NORFOLK	1-way .70
31 convenient trips daily RICHMOND	4.35
Thru Express service WASHINGTON	7.95
Thru Express service PITTSBURGH	19.05
Express via Turnpikes Route	
CHARTERS/TOURS/PACKAGE EXPRESS Trailways (Virginia Beach) 18th & Pacific Ave.	428-2002

Trailways INTERSTATE

easiest travel on earth

TWIN DRIVE-IN THEATRES

Located on Independence Blvd. and Holland Rd. in Va. Beach. A few feet from Exit No. 3 of the Expressway.

Phone 499-2011

Adm. $1.00 per person

SURF SCREEN

Every Woman Is In Trouble

UNTIL THESE GIRL-HUNGRY HOODLUMS ARE CAUGHT

THE GIRL GRABBERS (EASTMAN COLOR)

Adults Only - 7:00 & 10:00

Plus once only at 8:40 "The Passionate Strangers"

SAND SCREEN

In Color

D-Day began when the Dirty Dozen were done!

Once Only At 8:50

Plus starting at 7:00- "The Last Challenge"

"Everything in the Garden"

Williamsburg's Wedgewood Theatre presents "Everything in the Garden" Comedy (Life in the Suburbs) by Edward Albee

October 2 — November 2

Matinees October 13 and 23 Buffet 1:30 Performance 3:00

Buffet 7:00 PM Performance 8:30 PM

Ring Up 877-4321

"Everything in the Garden"

Formal Opening, October 10, with an invitational "Open House"

LWP Lake Wright PLAYHOUSE

presents

Playboy gets reincarnated as a Girl!!

"GOODBYE CHARLIE"

a comedy by george axelrod directed by timothy l. jones

OCT. 10 thru NOV. 3

NIGHTLY TUES. THRU SUN. TWO PERFORMANCES SAT. FIRST DINNER 6 P.M.

"The Producers dedicate their energy and skill to Greater Tidewater"

RESERVATIONS: 464-6919

6270 NORTHAMPTON BLVD. NORFOLK, VIRGINIA 23518

Beach THEATRE VA BEACH

NOW PLAYING

FEATURES: 2-4-6-8-10

DEAN MARTIN HAL WALLIS ROBERT MITCHUM

5 CARD STUD

TECHNICOLOR A PARAMOUNT PICTURE

Bayne THEATRE VA BEACH

NOW PLAYING

FEATURES: 2-4:30-7-9:30

Mia Farrow in a William Castle Production Rosemary's Baby

John Cassavetes Ruth Gordon Sidney Blackmer Maurice Evans and Ralph Bellamy

Produced by William Castle Written for the Screen and Directed by Roman Polanski From the novel by Ira Levin Technicolor

Princess THEATRE

3177 Va. Beach Blvd.

NOW PLAYING Features: 1:05 3:10 5:15 7:20 and 9:25

A perfectly delightful couple . . . outwit a computer of millions!

Peter Ustinov Maggie Smith Karl Malden

SS Hot Millions SS

Bob Newhart

Princess KIDDIE TIME Every Saturday 9:15 this week "RHINO" color and scope

'Riverwind' Is Good In Spite of Problems

The Little Theatre of Virginia Beach opened its 20th season last weekend with the pleasing John Jennings musical "Riverwind." Performances will be played again this weekend at Courtyard Playhouse and again at the Norfolk Musuem Theatre on Nov. 1 and 2.

The small cast musical is hauntingly sentimental and delightful theatre, but the Little Theatre of Virginia Beach production doesn't quite come off. It comes close, but all the gears don't mesh correctly, and it becomes a stage full of actors and actresses merely playing scenes.

The action revolves around a doctor and his wife, whose marriage is not on the safest of ground, returning to the rundown motel of their wedding night in an attempt by the wife to rejuvenate her husband's affection. It works, but not the way she plans. He remembers his love through the innocent charm and beauty of the daughter of the owner of Riverwind, the rundown motel on the Wabash. It is a happy plot and all ends happily with the couple reunited, the dreamer of a daughter united with her boyfriend who finally finds his tongue, and an almost married couple who come to Riverwind every year still as happy as ever almost married after seven years.

Carol Hall and Harrell Tice, with their active antics, almost carry the entire show. She is a rather unconventional would-be actress. He is a professional student who has been working on his Ph.D for years and years. That is why the marriage has been held up. Both their singing voices are pleasing, and Miss Hall turns in an outstanding comedienne performance.

Beautiful singing voices are also a credit to Chuck Oliver and Fayé MacKinnon (who is also the musical director). Her rendition of the title number is a highlight of the show. Mr. Oliver's cultured voice is almost too good for this type of musical comedy, especially in the duets he must sing, but his portrayal of the busy doctor who finally remembers his youth is good.

Theresa Worrall takes all the honors in this one. As the homespun owner of Riverwind, who gets tipsy on too much champagne, Mrs. Worrall is natural and extremely convincing. Her warm characterization is a delight to watch.

Suzy Washburn, in her LTVB debut, is stiff and apparently uncomfortable in the role of the young daughter who dreams of life on the other side of the Wabash and who waits for something exciting to happen to her. She has a nice singing voice, a trifle thin, but pleasing to the ear. Unfortunately her gestures are very poor and detract from the action. Obviously she lacks stage presence, especially in the musical numbers, but could have been directed to be a little smoother.

Mike Barlow, as her reticent boyfriend, is also stiff and not terribly convincing. In the singing part of his role he attempts to substitute volume for quality, he does not have, and it does not work.

Overall the action is a bit slow, especially in the cross from lines to song, and director Bill Britton, who knows better needs to speed the pace up and get his players to relax and have fun with this bit of froth. There are several outstanding musical numbers in the show and they alone are worth the price of admission. Regardless of the problems this is still highly recommended theatrical fare. HJL.

Playhouse Opens

The plush Lake Wright Playhouse opened last night with its first production of the comedy, "Goodbye Charlie." The initial performance was by invitation only and was a formal affair. Tonight the theatre opens to the general public.

The 400-seat intimate theatre is the first in Tidewater to be designed and built as a theatre. Planning began nearly two years ago and construction started last November on the building adjacent to the Lake Wright Motor Hotel on Northampton Blvd. at the Virginia Beach-Norfolk line.

Dinner is also served prior to the theatrical productions. The dining room offers a view of Lake Wright, of jet planes landing and taking off at Norfolk airport close by and of the 18th green of the Lake Wright Golf Course.

Director-producer of the new theatre is Timothy L. Jones, well known to Tidewater theatregoers. Jones, formerly a member of the Wedgewood Theatre Company and director of Cavalier Dinner Playhouse in Norfolk has also taken part in one production at the Virginia Beach Little Theatre.

Business manager of the theatre is Earnest Price, owner of the Azalea Drive-In Theatre of Norfolk and the new Twin Drive-In Theatres on Independence Blvd. in Virginia Beach.

The acting company is entirely professional, according to Jones. The players are members of Actors Equity. Plays will be presented for approximately a month, according to the present schedule. The third production planned is a musical.

Reservations for individuals or groups for dinner and theatre or for theatre alone may be made by calling the theatre at 464-6919 or by writing Lake Wright Playhouse at 6207 Northampton Blvd., Norfolk, Va.

Jones said a number of theatre parties have already been sold for performances as late as next May.

Winter Concert Planned

The Virginia Beach Friends of Music, Inc. presents the first of its three Winter Programs on Nov. 10.

The program will be held at 3:30 p.m. at First Colonial High School. Walter Noona, new Civic Chorus director, and Trio are scheduled for the program.

Tickets for the attraction are available on a reserved basis. They may be obtained by writing the Virginia Beach Friends of Music, Inc., P.O. Box 963, Virginia Beach, Va. 23451. Tickets are $3, $4, and $5, tax included.

Mr. and Mrs. G. Stafford Balderson are co-chairmen of the 1969 Summer Arts Festival.

Monday Is Night For Scouts

More than 10,000 flyers will be distributed this week inviting boys to participate in a "School Night for Scouting" so that boys interested in becoming cub or Boy Scouts may have an opportunity to gain information.

Boys eight years old through 13 and their parents may visit the designated schools from 7:30 to 9 p.m. Monday, Oct. 14. Schools are Arrowhead, W. T. Cooke, John B. Dey, Hermitage, Kempsville Elementary, Kings Grant, Linkhorn Park, Bayside Elementary, Pembroke Plaza, Trantwood Thalia, Windsor Woods and Woodstock.

Scouts and scouting representatives at the schools will explain the many activities and programs. There will also be displays of projects and equipment.

Elmer Tarrall of the Virginia Beach Public Schools, is School Night chairman, James H. Peery is District chairman, J. Richard Colck is Organization and Extension chairman and Fred B. Cooke is District commissioner.

Ground Broken For School

Ground was broken Oct. 5, for the first stage of the building program of the King's Grant Christian Day School.

At a very brief, informal ceremony the first shovel full of earth was turned over for the footings for the first building to be constructed on the school's property at 5473 Virginia Beach Blvd. The school owns 12 acres of land between Chinese and Davis Corners, and between Virginia Beach Blvd. and the Virginia Beach-Norfolk Expressway.

First phase of construction includes improvement of the athletic field, building the permanent maintenance building and temporary classroom facilities. Financing is still being arranged for the construction of the permanent classroom building, office facilities and auditorium-gymnasium.

Participating in the ceremony were Dr. Harold E. Richards, Jr., and Mrs. Richards, principal and assistant principal of the school since its founding in 1961, and Leonard Hodges, representing the building committee of the parents of the school.

First stage of the construction is scheduled to be completed during this first semester. And the second phase is tentatively scheduled for completion for September, 1969.

Orchestra Needs More Members

The Virginia Beach Parks and Recreation Department has extended an invitation to anyone who would like to join the Virginia Beach Concert Orchestra.

Practices are held at Cox High School each Wednesday evening. Practice for string instruments begins at 7 p.m.; woodwind, brass and string instrument practice begin a combined practice at 8 p.m.

State Fire Assn. Formed

Members of the Fire Prevention Bureaus from throughout the state have joined together in the formation of "Virginia Fire Prevention Association".

This marks the first time that Fire Inspectors will use a central office for improvements in enforcing state fire prevention laws and codes.

The Association is comprised of members representing approximately 30 cities, towns, and counties throughout the Old Dominion. While the total membership at present is unknown it has been estimated at over 200, and others are expected to join in the near future.

During their organizational meeting in Charlottesville members of the Association adopted their constitution and by-laws, and elected officers. Chief W. R. Stickel of Henrico County, was elected president; Chief M. T. Holland of Virginia Beach, elected 1st vice president; Lt. W. H. Bolling of Bristol, 2nd vice president; Chief M. E. Williams of Richmond, secretary-treasurer; and Capt. R. G. Buckrop of Arlington, chaplain.

Close cooperation between the various Fire Prevention Bureaus of the state is assured through the membership of the Board of Directors which will be composed of the Association president and one member from each of the political subdivisions of the State.

The Association members have agreed to affiliate themselves with the Virginia Safety Association and have scheduled their next meeting in conjunction with the Safety Association's next annual meeting scheduled for May of 1969 in Richmond.

Fair Draws Crowds

Approximately 150,000 people made their way to Pungo during the nine days of the Greater Tidewater Fair, according to Steve Rose, general manager of the fair.

"That estimate came from the carnival people," said Rose. "I think they are a lot more experienced in that sort of thing than I am."

He added that he had not finished totalling all the receipts for the nine-day period, but that it looked like the estimates made by personnel of the James E. Strates show was about correct.

Rose said that the location did not prove to be a detriment. He pointed out that there had been some concern prior to the fair that Pungo was just too far out, but he said this proved unfounded.

"Publications of fair associations to which we belong show that only about 30 per cent of the attendence at fairs is made up of local people," said Rose. "The other 70 per cent come from out of the area."

The fair was also blessed by the weather this year. It rained twice during the time the fair was open, but both times during the night and was just enough to "settle the dust", according to Rose. The carnival was set up almost entirely on the concrete runways of the old Pungo airfield anyway and would not have been affected by rain.

Rose confessed, however, that all the parking was not on concrete and that bad weather could have caused a problem. As it was, he said that twice parking reached the critical point, using all available dirt and concrete areas. But traffic and access was never a problem as it had been in the past, he said.

The huge Strates show is reportedly interested in returning to next year's fair, according to Rose, but he said no commitments had been made.

He said also that reaction to the Strates show had been favorable and that it was a "beautiful show."

Now Rose is talking about next year. He says that all undergrowth will be cut down and that additional land will be utilized for parking and for the midway. He said that this will mean a better layout and better access to the independent midway area, which includes the livestock, commercial and industrial displays.

Next year the commercial exhibits will be in a permanent building, according to Rose.

He added that while this is not generally a rural area any longer he is still interested in the usual jelly and jam exhibits as in other fairs, but said there has not been a great deal of interest so far, although he has offered to put up prize money for a large number of entries.

During the rest of the year Rose plans to hold horse shows, rodeos, demolition derbys, as well as stock car racing if it can be arranged on the fairgrounds to create activity for Virginia Beach.

He said he was pleased with the success of the fair this year at its new and permanent location and that he was pleased with the amount of business.

"I spent half the day Tuesday just writing checks though," laughed Rose. "It costs a lot of money to put on a fair."

Children Celebrate Patriotism

The Old Cannonball Society of the Children of the American Revolution is planning something each day during Patriotic Education Week, Oct. 12-19.

On Sunday, Oct. 13 members will hear a talk on patriotism from Adm. D. F. Welch at old St. Paul's Church in Norfolk. Yorktown Day, commemorating the surrender of Cornwallis, will be celebrated Oct. 19 with a bus trip to Yorktown. Children will leave Larchmont Elementary School at 9 a.m.

Sight Test Surprises Everyone

Did you pass the vision tests? Both of them?

"It's a most revealing and actually shocking fact that over 10 per cent of the total 1,684 did not pass the test for distance vision," said Mrs. Dorothy Craig, second vice president of the Virginia Beach Safety Council. Mrs. Craig has been present at the two machines donated by the Titmus Optical Company of Petersburg set up in Pembroke Mall for six days from Monday, Sept. 23 until Saturday.

"And what is considered even more disastrous is that over half of the failures are teenagers from 15 to 17 years old." Mrs. Craig added. Most admitted that they could not see line five which was considered the average required vision. Some of them admitted that they could not even see line 1, the largest letters on the test. And all of this age group said that they were not aware they could not see.

Both Princess Anne and First Colonial High Schools are now equipped with the 12-seat simulators for driver training, the latest and most completely accurate equipment available. The question arises what good are the new facilities if the students simply cannot see?

"We must contact school authorities to know what should be done to improve the situation," Mrs. Craig said. "There are many women who would gladly volunteer their time to take surveys of all the schools. This disturbing fact will mean a lot to concerned parents, and they will be more than willing to do something to correct the weakness."

Another additional bit of information gathered over the six days of testing is that more men than women failed the distance vision examination. Several added that they wondered how they could have driven to the Mall without being able to see better than the tests proved. And all agreed with William Thompson, chairman, Highway Safety Committee, that the project was very worthwhile.

Did you pass the vision tests?

Mrs. H. O. Freeman checks the sight of Jerry Hulion, a Princess Anne High School student.

League Checks Drivers

The new officers of the Windsor Woods Civic League recently announced a new program of activities for the 1968-69 year.

They approved programs for community information and discussion of items of community interest. They also supported a drive to increase Civic League membership and community participation in civic affairs.

The League is planning to conduct a survey which will be compiled in order to make an official request for more extensive coverage by unmarked police cars in the Windsor Woods area.

Residents of the area are urged to note instances of traffic violations, the date of the offense, identity of the violator, the type of vehicle, the circumstances and any results in order to bring these noted traffic violations to the Civic League meeting Oct. 16 at the Windsor Woods School at 8 p.m.

The guest speaker for this meeting will be State Sen. Edward T. (Ned) Caton III, who will discuss the impending state bond issue.

Game Warden Trains Here

Donald W. Hinchey of Richmond recently completed the Game Warden Recruit School and has been assigned to Virginia Beach to serve his apprenticeship under Warden E. E. Walters, the Area Leader.

The comprehensive three-week course Hinchey completed is conducted by the Virginia Commission of Game and Inland Fisheries. The course is held at the State Police Headquarters in Richmond and covers all facets of the profession from Game and Fish management to hunting and boat safety.

Hinchey, the son of Mr. and Mrs. William F. Hinchey of Abingdon, Va., will receive a permanent assignment in some area of Virginia as a fully qualified Game Warden following this period of "In Service Training."

Church Plans Week Revival

Revival Services will be held at London Bridge Baptist Church from Oct. 14-20 at 7:30 p.m.

The Rev. Mark W. Stone, of South York Baptist Church near Langley Air Force Base, will be the evangelist for the services.

Rev. Stone was born in Thomasville, N.C. He is married to the former Miss Nancy Giles of Rock Hill, S.C. and they are the parents of two children.

CAPTAIN APPLE JACK

½ Pint $2.45 ½ Quart $4.70

100 PROOF
BOTTLED IN BOND
Virginia Fruit Brandy Dist. Co.
North Garden, Va.

9 WAYS WHEAT & CO., INC., SERVES TIDEWATER INVESTORS

1. RESEARCH — field reports, industry surveys, monthly market letters, spot news flashes and computer research.
2. INVESTMENT BANKING — raising money for corporate clients.
3. CORPORATE FINANCE — through mergers, stock offerings and many other services, we serve the corporation and its executives.
4. BOND SPECIALISTS — in tax-free municipal and corporate bonds.
5. OTC NET MARKETS — maintained in many local and regional securities.
6. MUTUAL FUNDS — a convenient investment vehicle for many investors.
7. ORDERS — executed on all exchanges and the OTC market.
8. FOUR NEW YORK CORRESPONDENTS — for more effective customer service.
9. OTHER — portfolio reviews, data processing, safekeeping, electronic quote services, puts and calls.

Wheat & Co., Inc.
MEMBERS NEW YORK STOCK EXCHANGE—AMERICAN STOCK EXCHANGE
13 SELDEN ARCADE, NORFOLK, VA. 23510
(703) 625-2281 P.O. Box 3537

BENEFICIAL'S NEWEST OFFICE
6528-E EAST INDIAN RIVER RD.
VIRGINIA BEACH, VA.
PHONE: 420-8455

Loans up to $1000

Something new has been added to the local scene! It's Beneficial's new office right here in town — modern, comfortable, convenient — the latest addition to the world's largest system of affiliated finance offices — ready to give you Beneficial's own special kind of cash loan service — Beneficial's Big O.K. service!

You are cordially invited to come in and get acquainted. Meet the Manager and his Staff. You'll find that Beneficial is a good neighbor, a good citizen, and a good place to get money!

Call up or come in and get Beneficial's famous Big O.K. for cash. How much can you use right now? We're here to serve you . . . today!

GET THAT BIG OK

Beneficial
FINANCE CO. OF VIRGINIA BEACH

VIRGINIA BEACH RESIDENTS ARE WINNING PRIZES GALORE ON WVAB'S 1550 CLUB

SEND YOUR NAME, ADDRESS & PHONE NUMBER TO WVAB 1550 CLUB, 3108 PACIFIC AVENUE VIRGINIA BEACH, VA. 23451

THEN DIAL 1550 ON YOUR RADIO

WIN — WIN — WIN

Shetland Floor Polisher/Scrubber
Dormeyer Teflon Skillet Set
Proctor-Silex Thermostatic Toaster
Dormeyer Suitcase Hair Dryer with Hood
Mirro 22-Cup Automatic Party Percolator
Bradley-Rodgers Tell-a-cup Automatic Percolator

Many, Many More!

VIRGINIA BEACH SUN

ESTABLISHED 1925 The Virginia Beach News Published Every Thursday

Jack H. Harris, General Manager and Executive Director
H. Joseph Lowenthal, Jr., Managing Editor
Carolyn McAllen, Women's Editor Douglas Raper, Production Foreman

SUBSCRIPTION RATE $5.20 PER YEAR • DELIVERY BY MAIL AND CARRIER • SINGLE COPY 10¢
MAIN OFFICE . 3108 Pacific Avenue, Virginia Beach, Virginia 23451
Thursday, October 10, 1968
PHONE 428-2401 *Published by Beach Publishing Corporation*

We Still Favor Local Option

To those in Virginia Beach and elsewhere who believe that local option liquor-by-the-drink would be readily approved wherever it was placed on the ballot, the case of Dickenson County must now be considered.

As soon as possible the measure was approved in Bath County, home of the famous Homestead. The remarkable majority of approval there was not remarkable after all. A majority of the voters are employed by the Homestead or by other resort-oriented businesses.

Dickenson County was different. The measure was soundly defeated, more than 4-to-1. The rural county opposition was led by church groups, and this opposition was highly successful.

The matter will be on the ballot in Virginia Beach and in a number of other places in our area in November. We must not be lulled into a state of complacency or euphoria by the apparent overwhelming support we see on the surface. There is definitely a strong wave of opposition afoot, mostly from church and religious groups that are battling the evils of liquor itself, not merely the local option matter. They forget that liquor is already with us.

Not only must we urge that the voters of Virginia Beach approve the matter for the betterment of our resort industry and to bring larger businesses to the oceanfront, but we must also point out again the increase of tax revenue that will be realized to help out the poor taxpayers.

Also the issue must not be left alone. Everyone interested in seeing the local option include Virginia Beach must talk it up and help the measure pass.

The church groups and organized opposition certainly have a distinct right to rally their forces and fight in any way they can, but those of us who favor it must use all the methods at our command to bring about favorable action.

There are a number of extremely important issues at stake in this November's election, including the Presidency and Virginia's first major bond issue, but the liquor-by-the-drink issue is extremely important too.

For the good of Virginia Beach the opposition must not be allowed to win. Much of the future of the city depends on a favorable vote by responsible citizens who want to see progress in the resort city. And besides that, anyone who wants a cocktail before dinner should be allowed to purchase it legally, instead of being forced to pour it from a bottle in a paper bag illegally.

The Announcement of Demise

Although it is still more than a year and a couple of major obstacles away, we are saddened by the announcement that Seaside Amusement Park is to be torn down for a new high-rise motel.

That old landmark has been the scene of many a good time by many a Tidewater resident for more than a half century. Many of us remember well picnicing at one of the pavilions on a Sunday afternoon.

But after all, this is progress, and the park has not had a great number of amusement rides and games in recent years anyway. It is however, unfortunate that this last amusement center in Virginia Beach must go at a time when we are really on the brink of expanding our resort facilities and industry. An amusement park should be a major part of that expansion.

Hopefully someone will come here and build another large center, probably not on the oceanfront's valuable land, but somewhere nearby, and will do well with it. Seaside has certainly done well. We recognize that the cost of developing a major amusement park is great, but the return is also great not only to the investor but also to the city.

When the 50-year old merry-go-round is moved away to make way for a motel room, there will be many a tear in the eyes of those who remember their childhood happiness on the carousel.

Sad State of Affairs

What a sad state of affairs when it takes a plea from the Supt. of Schools to get plumbers to take emergency action during a strike to get sanitary facilites finished in two schools which were not completed, partly because of other strikes.

The teachers and students are taking it all in stride, but it still seems that something is all wrong here. While we believe strongly in the original purpose of unions and in the power to strike, somehow the health of youngsters and pride in completing a job seems to us fairly important too.

And the new administration building at Princess Anne is already drastically behind schedule because of material shortages, bad weather and strikes. One picket there forced a number of other plumbers off the job in the same strike. At this rate it may never be finished.

PERSISTENT GHOSTS

Vote For the Bond Issue

The following editorial appeared in the current issue of the Virginia Education Association publication, the VIRGINIA JOURNAL OF EDUCATION. It deals with the $81 million bond issue to be voted on on Nov. 5, and should be of interest to all Virginians. It was written by Dr. Robert F. Williams.

The Board of Directors of the Virginia Education Association has unanimously and enthusiastically endorsed the $81 million bond issue for the higher education and mental health capital outlays.

It is important that we not only vote for the bond issue, but we have a responsibility to inform nonschool people of the merits of this important step which Virginia must take for the welfare of its children and citizens generally.

In order to be in possession of the strong arguments in favor of such action, let us review the situation.

In the next decade, public schools in Virginia will have their first relief in a generation from the pressures of exploding enrollments. This will enable us, for the first time in many years, to think primarily in terms of quality instead of quantity.

During the next ten years, elementary and high school enrollments in Virginia will remain almost static as the birth rate declines and the crop of war babies graduate.

The birth rate in 1967, for example, was the worst in Virginia since 1912. But college enrollments in the Commonwealth will double between 1967 and 1977, after it has already doubled in the preceding decade.

In this generation, colleges and universities will have to accommodate four times as many students. The reasons are to found largely in the public schools themselves.

As teachers and administrators, we are constantly improving the holding power of our schools. In 1956, first graders finishing the twelfth grade averaged 31%. In 1967, it was 55%. In 1950, only about 29% of Virginia's high school graduates continued their education after high school. But by 1967, it had jumped to more than 60%.

No more than two generations ago, graduation from grade school was considered the minimum as preparation for life, and a high school diploma was a prized possession.

Now, the minimum for acceptance in even the most unskilled business or industry is a high school diploma, and the possession of a bachelor's degree is the ticket required for entrance into most of the skilled occupations.

In the last college semester of 1967, more than one-half of the eighteen to twenty-one year olds in this country were enrolled in college. In California, two years of college is the minimum free public school education for every young Californian. All but two or three states in the Union are building community colleges. In fact, in 1966 throughout the nation a new two or four-year college opened every single week.

This is the pace being set for Virginia in higher education, and we are virtually starting from scratch. Whereas, across the nation 50.9% of the eighteen to twenty-one year olds were enrolled in college last year, in Virginia the figure was only 30.2%. Even the Southern States averaged 37%.

And, distressingly, one out of every four young Virginians who goes to college goes out of state rather than finding what he seeks in a Virginia college or university.

So far as numbers are concerned, there is no relief in site. We have all heard about the population explosion and the education explosion; and erroneously, some believe that once this initial force has been dissipated, we will return to normalcy in our requirements for higher education. But what has really happened is that we have stretched by at least two years the expectations of our people for public education; and when through our community college program we have put together the ingredients of convenience and low cost as evidenced by what has happened at Richmond Professional Institute (now Virginia Commonwealth University) and old Dominion College at Norfolk, we have uncovered a bottomless reservoir of yearning for learning among young Virginians.

In less than a decade of independent existence, RPI and Old Dominion College became two of the three largest institutions in the state in terms of total enrollment.

Then there are the community colleges, all of them overflowing in their first year of operation; and one of them, just two years old, already exceeding in total enrollment all but one of the privately supported colleges of Virginia. This college--George Mason in Northern Virginia--as well, in enrollment, exceeds that of several State supported four-year institutions.

There are still nine areas in the State's master plan for community colleges not now served by these commuter institutions. With the $81 million bond issue up for referendum on November 5, seven of these can be accommodated for a total of up to 10,000 new students. Without the bond issue, six of them cannot be built, and between 8,000 and 9,000 young Virginians will be without a college classroom within their reach.

But community colleges would only accommodate these new collegians for two years. Thereafter, many of them will be knocking on the doors of our four-year institutions as juniors, and already the four-year colleges are busy building new dormitories to house their own expanded enrollments.

In the current biennium alone, the four-year institutions together have been authorized to float $53 million in revenue bonds, largely to build dormitories and cafeterias whose fees will pay for the buildings. But students must also have classrooms and laboratories and libraries in which to learn. These the $81 million bond issue is designed to provide.

Only slightly less violent has been the explosion in the field of mental health. Medical science has continually increased the life expectancy of the human body, but it can make no similar guarantee for continuing mental health.

Psychiatry and new public awareness have multiplied the number of mental health diagnosed, but so far diagnosis outruns cure.

In spite of local mental health clinics, now numbering 32, Virginia's mental hospitals still, unbelievably, use buildings that are 70, 80, and more than 100 years old.

And, perhaps more pitiful of all, the accommodations for the retarded children in Virginia are grossly inadequate. Up until now, Virginia has tried to keep pace with these tremendously increasing demands for public services out of tax revenues exclusively.

This means, for instance, that new buildings and state-aid for teachers' salaries must all come out of the same tax bucket.

With the $81 million bond issue, the Commonwealth can do a great deal of catching up in capital construction without jeopardizing aid for traditional public school outlays. But in a larger sense, the bond issue would add a new dimension to Virginia's capabilities in the vital fields of education and mental health just as the demands of an increasing population and a burgeoning economy are stretching the expectations of her people for all her public services.

Virginia and the South are on the threshold of another golden era. The pressures to decentralize, reorganize, and diversify throughout American industry have made our region a most valued area for new plant expansion.

As never before, industry is looking for elbow room, for production facilities closer to the great Northeast market, for employees who believe in a day's work for a day's pay, and for a governmental climate recognizing the basic values of private enterprise.

All these they are finding in Virginia and the South, and in the process creating still another innovation--a new growing Southern market for American industries output.

Every corner of Virginia, every citizen has felt the impact of this migration of industry; but if we are to continue reaping its benefits, our public services must keep pace with the progress in industry, in business and in cultural endeavor. We cannot keep Virginia rolling along with one flat tire.

The vote for the bond issue on November 5 will dramatize for all of us how well the people of Virginia understand this and how deeply they are really dedicated to the welfare of this Commonwealth.

SUN SPOTS

By H. Joseph Lowenthal, Jr.

She's A Cool Cat

"What's with this stupid cat, anyway?" he asked. "She hasn't been this friendly in months."

"Don't you really know?" she asked.

"No," he said. "Except that she was just waiting until I had a dark blue suit on to jump in my lap and deposit her lovely white fur."

"That's not it at all," she reassured him. "But you can't call her stupid. It's gotten cold outside and she's looking for some place warm to lie down."

"Oh, for heavan's sake, I wondered how come she started getting on that upholstered chair in the den again after I thought I had trained her not to."

"You didn't train her. Nobody can. She just started lying down in places where it was cooler last spring, like under the sofa, in the back of our closet and in the kitchen cabinets," she said.

"Yeah, I've had a terrible time trying to find her until recently," he said. "Now wherever I turn there she is underfoot trying to jump on my lap."

"She's just getting old. That's all. She's just an old woman that wants that extra warmth."

"So I'll buy her a heating pad. Let her get that white fur all over that."

"She loves you," she said.

"She loves me for the warmth of my lap and when I feed her," he said. "Otherwise she ignores me too."

"Well, you may not have to worry about her much longer if she jumps in the clothes hamper again," she said. "The other day I put eight sheets in on top of her. I couldn't find her for hours. When I got ready to do the laundry that afternoon, I thought it was alive. But it was just your panting, kicking cat."

"That's not as bad as the time she went into the heat duct system and got lost," he said. "Remember we could hear her 'meowing' in every room as she got to a vent and couldn't get out."

"How well I remember," she said. "Especially when the heat came on. How can you tell a deaf cat directions on how to get out?"

"How can you tell one that can hear?" he asked. "The problem was that only that oversize vent in the living room where she went in was big enough for her to get out. Too bad one of the kids removed the vent."

"Do you remember your nickname for the cat when she was just a kitten?" she asked.

"I sure do," he said. "Now that's real stupidity. Any cat that would, not once, but twice, jump on the stove and stick her tail in the burning gas jet has to be dumb. I thought 'Furry with the singe on top' was an appropriate nickname."

"You have to admit though, she's the only cat you've ever seen that sits up on her hind legs and begs," she pointed out.

"That's true," he said. "That must come from feeding her that dog food."

"Careful," she said. "Don't sit on that sofa. She's been curled up there with the kids all day keeping warm."

"But she hates the kids," he protested.

"Not when she gets cold."

"It's going to be a long winter," he said. "All right. I'm ready to feed her now. Where is she? This is so ridiculous, not to be able to call her and have to search the house just to feed her."

"Look in the laundry hamper," she suggested.

VIRGINIA BEACH COURT NEWS

Virginia Beach Municipal Court

Convictions Sept. 27 to Oct. 3, 1968

Wayne E. Vinton, Surry Road, Virginia Beach, convicted of reckless driving, fined $35 and costs.

Edward F. Sylvia, Baker Road, Virginia Beach, convicted of reckless driving, fined $50 and costs.

John T. Donovan, Tullibee Road, Norfolk, convicted of reckless driving, fined $25 and costs.

William G. Ford, Workwood Road, Virginia Beach, convicted of reckless driving, fined $25 and costs.

Bryan D. Irving, Route #1, Virginia Beach, convicted of reckless driving, fined $25 and costs.

Edwin R. Worrell, Club House Road, Virginia Beach, convicted of reckless driving, fined $50 and costs.

Richard W. Laroche, Little Creek U. S. Naval Amphibious Base, Virginia Beach, convicted of reckless driving, fined $25 and costs.

Thomas J. Walsh, N.A.S. Oceana, Virginia Beach, convicted of reckless driving, fined $25 and costs.

John D. Carroll, Rosemont Road, Virginia Beach, convicted of reckless driving, fined $50 and costs, drivers license suspended for 60 days.

James W. Breen, USS Suffolk County, convicted of reckless driving, fined $100 and costs with $50 of fine suspended, drivers license suspended for 90 days.

Felix W. Washington, Dam Neck, Virginia Beach, convicted of reckless driving, fined $35 and costs.

Virginia Beach Circuit Court

Decisions Sept. 27 to Oct. 3

During the above calendar dates a large number of cases concerning a varying degree of violations of state laws or city ordinances, along with a number of appeals of decisions in other courts, were aired in Virginia Beach Circuit Court. However, the majority of cases were continued generally.

Virginia Beach Juvenile Court

Case Summation Sept. 28 to Oct. 3, 1968

The court had hearings on 62 juvenile petitions which concerned persons 17 years of age or under accused of violating state laws or city ordinances. These petitions included 17 felonies, with one of the cases resulting in a juvenile being placed on probation and the remaining 16 being continued to future dates.

Other cases which the court settled involved 21 on alleged traffic law violations and 12 on family domestic problems. There were seven cases of parental non-support during the above calendar dates.

This newspaper is sent to the offices of physicians and dentists in Norfolk, Portsmouth, Chesapeake and Virginia Beach as a courtesy of Wynne-Wright Motor Company, your Chrysler-Imperial Dealer.

Mrs. Bieniek

Wedding Is in Florida

Mr. and Mrs. William Lennox of Bay Colony Drive announce the marriage of their daughter, Karen Lee, to Joseph Bieniek of Ft. Lauderdale, Fla. on Sept. 14 at Our Lady Queen of Martyr's Catholic Church in Ft. Lauderdale. Father James Flynn officiated.

Mr. Bieniek is the son of Mr. and Mrs. Joseph Bieniek of Ft. Lauderdale.

The bride, given in marriage by her father, wore a gown of brocade satin and alencon lace with a fingertip length illusion veil. Mrs. Anthony Bieniek of Ft. Lauderdale, sister-in law of the bridegroom, was matron of honor. Bridesmaids were Miss Gail Duffy of Ft. Lauderdale and Miss Janet Rodrigues of Tampa, Fla.

Anthony Bieniek was his brother's best man. Groomsmen were Martin Bieniek, brother of the bridegroom, and Terrance Smith of Ft. Lauderdale.

A reception was held in Sweden House following the wedding. After a wedding trip to Jamaica, the couple are living in Ft. Lauderdale where the bridegroom is employed by General Motors. He is a graduate of Broward Junior College.

Mrs. Bieniek, a dental hygienist, is a graduate of St. Petersburg Junior College.

Women Should Be Leaders Says Cape Henry Speaker

Mrs. Alvah E. Riggins, past state president and now district chairman for Leadership and Development, addressed members of the Cape Henry Women's Club on Oct. 3 at the Bay Harbor Club.

The occasion was the Club Institute which followed the first board meeting and luncheon of the club year.

Mrs. Riggins, who spoke on Leadership Training, said that leadership is developed by doing and achieving, and the club women who give of their time and service receive the rewards, for willingness to serve pays off and makes a good leader. She added that "know-how" is developed through club training.

She said she feels that now is the time for positive thinking and positive stands by club women. Since public opinion is worth everything and club women have leadership ability, they should let their voices be heard for what is right.

"They should use their leadership training and band together to help uphold law and order, for respect, law and order are most needed now for community improvement," she said.

Attorney To Address Local Club

"Wills and Why Everybody Needs One" will be the subject of Ernest C. Consolvo local attorney, when he speaks to the members of the Princess Anne Business and Professional Women's Club on Monday night.

Mrs. Harriet Adcock, legislation chairman, has planned the program and announced that a question and answer session would follow Consolvo's talk.

The dinner meeting will be at The Cavalier at 7 p.m. According to club president, Mrs. Rose Bissett, plans will be made for members to attend the Fall District Luncheon to be held on Oct. 19th at the Capeville Methodist Church on Eastern Shore.

Mrs. Margaret Dreschler, finance chairman, will present a fund-raising project to the membership.

Little Creek CPO Wives

The Little Creek CPO Wives' Club will have a "Welcome Aboard" coffee Oct. 17 in the Little Creek CPO Club at 10 a.m.

Mrs. Lynn Schaible, chairman of the coffee, has extended an invitation to all wives of servicemen in any branch of service whose pay grade is E-7, E-8 or E-9.

Ivan Mapp Speaks To Mid City Club

The Mid City Woman's Democratic Club is having a luncheon meeting today at the Bow Creek Country Club at 12 noon.

Ivan Mapp will be guest speaker at the meeting.

Take Stock of Your Stockings

If you have trouble keeping yourself in hoisiery, pity the Mongolian native--he has to wrap sheep's tails around his legs to keep warm!

Djinge women of Africa weave stockings of an unusual material--their own hair!

In Tibet it's easy to spot the quarrelsome wives: they're forced to go without stockings for a month. On the other hand, Fiji Islanders allow only marriageable girls to cover up their legs.

Fashionable males of the 12th Century strutted around in short breeches of velvet or leather, but later men wore leotard-type garments of striped jersey.

The Scottish Highlanders sported the first knitted hose--probably of wool--while Henry VIII endorsed stockings of Spanish silk.

Mary, Queen of Scots, put her best foot forward no matter what the occasion; at her execution, she wore worsted blue stockings trimmed and edged with silver.

Elizabeth I of England, who did poor Mary in, was herself a lover of highly expensive, hand-knitted silk hose. Her first was in black. She gave the hand-knitters of England a big boost by decreeing that all her subjects had to wear stockings on Sundays and holy days.

Lace and knotted work became the rage soon after, and up until the late 1770's, hose were twilled or plaited and came in silk or velvet. At one point, when women hid their legs under long skirts, men's stockings were the elaborate ones.

By the end of the 19th Century, women's legs became more socially acceptable, and their stockings boasted fancy fronts of lace or silk, with elaborate embroidery. Many sported two tones: a light blue leg with a maroon foot, a red top with a brown leg. Beaded fronts and lace inserts also drew all eyes with their brilliant color. By the Gay Nineties, bold stripes became the fad.

It wasn't until the "Roaring Twenties" that a demand developed for sheer hosiery, which led eventually to the stylish nylons in many shades and textures available to today's shoppers.

At one point sheer silk stockings of two threads became the rage, and until 1924, when the first flesh-colored stockings made their appearance, black and other dark colors were most popular.

The first nylons were exhibited at the New York World's Fair in 1939 and went on the market on May 15, 1940. When the embargo on silk from Japan and the use of nylon in parachutes, gun-swabs and other items for soldiers during World War II led to a shortage of material for stockings, women wore hose of baggy rayon or used leg make-up. Men who were around then remember the leg make-up because, at dances, it rubbed off on trouser legs. When nylons came back around 1947, women went for dark shades like navy, green, burgundy, and black.

In the sixties, skirts skipped over the knee, and panty hose became an overnight success. In addition to complexion tones in panty hose, color became fashion's favorite legwear look. In 1966, the first, now famous, solid color crepes called opaques, were introduced.

Today, colored and stretch hosiery, and even the sheerest nylons are surprisingly durable provided that you care for them properly.

When you open a box of nylons break the paper band and lift the stockings out. To put nylons on, gather the stockings down to the toes with thumb and index finger of both hands and slip it over the foot. Heel and toe should be in place as the stocking is guided over the instep. Always attach the garter to the stocking welt, never to a sheer section. Garter the front first and flex the leg to avoid pulling the stocking too taut before attaching back garters.

To put on panty hose you should be seated. Use both hands to gather one leg of panty hose down to the toe and slip it over the foot. Smooth toe and heel into place, guide the stocking over the instep up to the ankle, and repeat this with the other foot. Alternating from side to side, draw the panty hose gently up. Stand to be sure that the leg sections of the panty hose are stretched to full length. Then ease the panty section over the hips and up to the waist. If you need to adjust, inch the panty hose up from ankle to waist. Never pull or yank.

For all your hosiery, watch for snag-makers such as bureau drawers of desk legs with rough edges and shoes with worn linings. Be careful with cigarette ashes that can melt a hole. If your hands are rough or your fingernails broken, wear gloves to put on nylons and when washing.

Patterned legwear sets the fashion mood for fall. The checkerboard design of Hanes Hosiery new Square Play stockings has just a trace of shimmer that slims and flatters. Dress by Junior Accent; shoes by Charles Jourdan.

We've just been reminded of the popular extra nutritious salad that children love so well. Easy for mother to do too! Take plump cooked prunes and slit down one side to remove pit. Fill prunes with chunk style peanut butter and serve on lettuce. It's good with or without dressing.

It's a big, wide, wonderful world that inspired this winter's knitted accessories. Cozy hats and gloves are knitted of Creslan acrylic fiber in colorful Scandinavian patterns, Scottish tweed designs and early Americana patchwork patterns.

Thomas Duncan, Neal Thomas and Mrs. Duncan share an enjoyable moment while waiting for the curtain to rise at the black tie opening night of the Virginia Beach Little Theatre Friday.

Clubs (Contin. from page 6)

Guests at the meeting included Mrs. W. W. Warren of York County, state federation president, Mrs. E. T. Hughes of Chesapeake, district federation president, and Mrs. Ann Frame, program leader and home economist.

Modeling foreign fashions were Mrs. William Green, Hawaii; Mrs. Jane Mullahy and Mrs. Barbara Garton, Japan; Mrs. Anitas Salinas, South American Indian, and Mrs. Sue Cox, Austria.

Women representing their clubs in fashions they had made were Mrs. A. B. Clemmons, Kemps Landing; Mrs. Dorothy Swalina, Lakeview Shores; Mrs. Beite Burbage, Acredale; Mrs. Mattie Lee Jackson, Avalon Hill Colonial; Mrs. Sylvia Stowe, Kemps Landing; Mrs. Maude Phelps, Avalon Hills Colonial; Mrs. Nonie Vinson, Acredale; Mrs. Barbara Reed, Thoroughgood; Mrs. Gladys Speight, Avalon Hills Suburban; Mrs. Margie Baker, Acredale; Mrs. Dolores Speight, Avalon Hills Suburban.

Others were Mrs. Carolyn Johnson, Avalon Hill Suburban; Mrs. Nita Hite, Pembroke Trylts; Mrs. Van Jernigan, London Bridge; Mrs. Mary Lou Holcolm Pembroke; Mrs. "Tee" Evans, Lynnhaven; Mrs. Madge Copley, Thalia; Mrs. Kitty Newsome, Lakeview Park; Mrs. Sylvia Harris; Mrs. Joy Allen, London Bridge; Mrs. Shirley Barr, Lakeview Shores, and Mrs. Helen Safarino, Thoroughgood.

VA-75

VA-75 had a coffee at Mrs. Richard Bordone's home, recently. This was a business meeting which was centered on discussion of "Ditty bags" for Vietnam.

Bazaar Will Be Nov. 1

There will be a turkey and barbecue luncheon and supper at Charity Methodist Church bazaar on Nov. 1.

The luncheon will be from 11 a.m. to 2 p.m. and the supper will be from 4 p.m. to 8 p.m.

In addition, there will be fancy work, homemade cakes, candy and cookies for sale.

All proceeds will go to the Women's Society of Christian Service of Charity Church.

Dot Books Serve Purposes

Dot books serve many purposes.

These are the books in which a child follows numbers or letters with a crayon or pencil to form a picture.

The pre-schooler can learn his A-B-C's and 1-2-3's as he plays.

Later he can color the pictures he makes, or cut them out, or paste them up.

Activity books that contain dot games often have other games a child goes on to. There are mazes: "Get the pioneers through the woods and back to the covered wagon." A child follows the open spaces with a crayon until he achieves the goal. There are pictures puzzles: "Find Peter Rabbit in the garden." And he turns the page this way and that until he spots Peter in a row of carrots or a radish patch.

Experts tell us that these playbooks are big incentives to a child's learning. An environment in which he has tools for trying and failing—for pure fun—helps his confidence grow. Bright colors, paper to crumple, shapes to tear out keep him happily occupied.

from market to table

by your Vepco Home Economist

Originally made with squirrel meat and cooked all day over an open fire, today's VIRGINIA BRUNSWICK STEW cooks quickly with tender chicken instead of squirrel while thrifty electricity does the cooking for less than 4c.

2 3-lb. fryers, cut up
2 strips bacon
2 sliced onions
4 cups canned tomatoes
2 cups fresh butter beans
3 cups corn cut from cob
3 tbls. butter
3 tbls. flour
2 tsp. salt
½ tsp. pepper
2 tbls. sugar
Worcestershire sauce to taste

Simmer chicken in water to cover until tender. Bone chicken; set meat aside. Add bacon, onions, tomatoes, butter beans, salt and pepper to broth. Cook 30 minutes. Add corn; cook 10 minutes. Thicken with butter and flour creamed together. Return chicken to stew. Season with sugar and Worcestershire sauce. For only $3.50 this stew serves 12. It freezes well too.

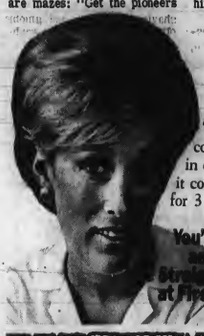

"The car I want costs $3,495. How much—in dollars and cents—will it cost if I finance it for 3 years?"

You'll get straight answers from Straight Talk Loan People at First & Merchants.

10 Sweet or Buttermilk Pillsbury Biscuits PILLSBURY & BALLARD 4 for 35¢ R. L. Garringer Group Stores 2446 Virginia Beach Blvd.

Steinway value protects your investment. Only the best craftsmanship bears the Steinway name

Temple of Music
North Wing Pembroke Shopping Center
Phone: 499-0551
Virginia Beach's Exclusive Dealer For Fisher Console

Former Sawyer's All New - All Modern VIRGINIA BEACH GROCERY
Elect Virginia Beach Grocery as your store.
OPEN DAILY 8 AM - 10 PM
724 FIRST COLONIAL ROAD (at Hilltop)

U.S. Choice Round Steak lb. 99¢
Thin Center Cut PORK CHOPS lb. 89¢
Del Monte CATSUP 20 oz. Jar 4 for $1.00
Camellia COTTAGE CHEESE 12 oz. Cup 23¢

Presenting.. Cosmetics & Fragrances by GIVENCHY

Cleansing Cream . . . a fluffy light weight way to remove make-up without a greasy feeling. Givenchy's most thorough cleanser.
Balancing Lotion . . . helps regulate the skin's acidity while it prepares it for daytime make-up, or nighttime treatment.
Night Cream . . . the new extra rich night cream that moisturizes without leaving a trace of oiliness.
Liquid Moisturizer . . . a gentle, free-flowing treatment that works unseen under her make-up, helps it look more radiant throughout the day.
Givenchy Liquid Masque . . . Smoothes on to stimulate while gently lifting and firming. Liquid Masque leaves a warm blush and a cool, fresh mint feeling.

Open Monday and Friday Evenings 'Til 9 P.M.
Rose Hall
3133 Va. Beach Blvd. Virginia Beach, Va.
Phone 340-3525
Shop for the Ladies and Their Daughters

THE WOMEN

VIRGINIA BEACH SUN

Thursday, October 10, 1968

Birthday Launches Antique Show

Tuesday was not only the 43rd birthday celebration of the Princess Anne Woman's Club of Virginia Beach, but it was also the day plans for the club's 10th Annual Antiques Show were announced.

The show, chief fund raising venture for the club's civic projects, will be held Oct. 24-27 at the Civic Center. The hours are from 11 a.m. to 10 p.m. on Thursday, Friday and Saturday and from 1 to 7 p.m. Sunday. Past ahtique shows have proved so successful that all spaces were reserved by early spring this year. Mrs. Earl DuVal is chairman and Mrs. Erma Mott is co-chairman.

Dressed in the old fashioned gowns they wear as hostesses at the show, club members Tuesday at the Americano traced the 43-year history of the club which had its beginnings in 1925 as the Kempsville Home Demonstration Club. Mrs. A. E. Ewell, the club's first president, was a guest at the meeting. Other past presidents who attended were Mrs. Russell Hatchett, Mrs. R. B. Tynes, Mrs. J. Douglas Wilson, Mrs. Wallace Clarke and Mrs. George Aldrich. Each received a birthday cake.

The theme of the program was "The Past Presents a Challenge," and a challenge it was when club members were faced with a table full of household antiques to identify. Mrs. Alma Altheide won the prize for knowing the most.

Mrs. S. N. Richardson, president of the Keynote Music Club, sang for the club members.

Forty-three dealers from nine states from Maine to Florida have reserved the available space, and there is a waiting list. Information from the dealers indicates there will be a great variety of merchandise. Items include furniture, china, glassware, silver, brass, copper, iron, tin, pictures, jewelry, primitive lighting and accessories.

Men will be interested in knowing there will be gun racks wooden tools, nautical items, shaving mirrors, and among other things a Captain's washstand and desk combination.

All items will be for sale, and the price tags vary from one dollar to a few thousand dollars. Tin will be featured in recognition of the Show's 10th anniversary, and each dealer will feature an item listed as "10th Anniversary Special".

Some of the more unusual items include a hand made, cherry frame meat slicer of Pennsylvania origin, a nursing rocker of Scottish origin carved with a sun on the top beaming on and blessing mother and baby, a spool cotton box of walnut with three drawers inlaid with mother of pearl and an inlaid mahogany hunt table of Hepplewhite design and southern origin.

"Angie's Kitchen", now an annual tradition, will meet the needs of the hungry by selling sandwiches, soup, ham biscuits, desserts and coffee. Mrs. B. W. Wroten is Angie.

A short, colorful ceremony recognizing the home state of the dealers will open the show promptly at 11 a.m. on the 24th. Proceeds from the show will benefit Atlantic Mental Hygiene Center, Hospitality House and scholarships. Tickets ($1) may be purchased in advance from members of the Woman's Club or at the door during the show.

A new feature this year will be art work donated by local professional artists and by members of the club art class which will be displayed for sale in the foyer.

Committee chairmen include Mrs. M. F. Camp, chairman, Mrs. R. E. Davenport, co-chairman, tickets; Mrs. H. W. Graham, chairman, Mrs. Mary Grubbs, co-chairman, patrons; Mrs. A. R. Bunting, chairman, Mrs. John J. Shand, co-chairman, program book; Mrs. R. W. Whitehurst, chairman, Mrs. Lacy Robeson, co-chairman, hostesses; Mrs. C. W. Jernigan, decorations; Mrs. D. L. Van deWiele, chairman, Mrs. P. C. Hartman, co-chairman, hospitality room; Mrs. Wroten, chairman, Mrs. Roy Dudley and Mrs. R. M. Faust, co-chairman, Angie's Kitchen.

Others are Mrs. G. L. Aldridge, publicity; Mrs. T. E. Leesnitzer, secretary; Mrs. F. B. Wilhoit, treasurer; Mrs. Mott, chairman and Mrs. J. W. Clemens, co-chairman, dealers' consultant; Mrs. M. B. Zoll, Mrs. Aldridge, Mrs. R. E. Davenport and Mrs. Edward Simiele, advisers.

Mrs. DuVal presents a birthday cake to the club's first president, Mrs. Ewell. Other past presidents, left to right, are Mrs. Clarke, Mrs. Hatchett, Mrs. Tynes, Mrs. Wilson and Mrs. Aldridge, all honored at the club's birthday luncheon.

Church Day Will Be Nov. 1

Plans for a different format for World Community Day were announced at the meeting of the Virginia Beach Council of Church Women United last Friday at Lynnhaven Colony United Church of Christ.

Instead of having a speaker for the program, which will begin at 11 a.m. Nov. 1 at First Baptist Church, the women will meet together to hear the program "A New World a Coming" then break up into small dialogue groups to discuss what local churches are doing about world situations. Mrs. Herbert G. Robinson is chairman.

The program for this year's World Community Day was written by two African women, one Negro and one white.

Projects for church women this year will be the making of garments to be sent overseas or the purchase of gift certificates for a blanket and five yards of material.

H.D.Clubs Celebrate

About 130 Virginia Beach Home Demonstration Club members from 15 clubs gathered at the Black Angus Restaurant Wednesday, Oct. 9 for their 20th Annual Achievement Program.

This year's program featured an "Around the World" theme in both fashions and decorations. Table favors included dolls from various countries and tiny world globes.

New officers who were installed at the meeting were Mrs. Ben A. Reed, president, and Mrs. M. M. Curran, secretary. They were installed by Miss Wanda Ferrell, Virginia Beach extension agent.

In a brief acceptance talk Mrs. Reed said that the theme for the coming year will be "Reach Young Homemakers." "Home is the foundation of the democratic way of life," she said.

(See 'Clubs', page 7)

Mrs. E.N. Durkee and Mrs. Garland Payne of the Suburban Junior Woman's Club display some of the handiwork done for the Pembroke Bazaar by their club.

Pembroke Bazaar Expands

The 2nd Annual Pembroke Charity Bazaar will be bigger and better than last year according to early indications.

The bazaar was held successfully at Pembroke Mall last year in an effort to not only cut down on the number of individual fund-raising bazaars held each year, but to give each organization a better opportunity to display their wares in a central location.

The idea caught on. Last year there were between 70 and 80 booths at the two-day bazaar. This year there are approximately 120 civic, cultural, recreational and service organizations participating. And it has been extended an extra day.

Dates for this year's bazaar are Oct. 24-26. Hours will be from 10 a.m. to 9 p.m. on Oct 24 and 25 and from 10 a.m. to 6 p.m. on the 26th.

So hurry up, ladies, and put the final touches on your sale items. If last year was any indication, this year's bazaar should be a huge success too. Besides, it's a good chance to do some early Christmas shopping.

Members of the decorating committee of Cavalier Junior Woman's Club work on candles for the Neptune Ball. They are, left to right, Mrs. William B. Jones, co-chairman, Mrs. R. M. McCall, club president, Mrs. F.L. Hughes and Mrs. Richard Johnson, co-chairman.

McAllen's ALLEY

By Carolyn McAllen

Frustration, Inc.

The five-year-old got scalped.

It was her father's doing. I had promised to take her and have her hair cut (she really was shaggy), but I had to go out the night in question so I couldn't. She, of course, clouded up, and rather than listen to her screams, her father volunteered to take her instead.

I just wish I could have seen my five-year-old daughter and restless husband waiting an hour and a half at the beauty academy together.

Although after seeing the haircut, I have a strong suspicion he took her to a barber shop. As one of my neighbors said the next day, "I didn't know she had gotten her hair cut. I thought she was Bill at first."

Speaking of Bill, he's going to be the first four-year-old expelled from kindergarten. The only reason he was accepted in the first place is because he's always been so well-mannered and cooperative. Monday, the five-year-old couldn't wait until I got out of the car to tell me that Bill's teacher had set him in the corner in her class because he had kicked some of the other kids.

Later we found out he had also pulled the chairs out from under a few others. His explanation was that "they were picking on him." He also told his father that his teacher had spanked him. I hope she did.

At the insistence of the seven-year-old, I started trying to track down a Brownie troop for her. The local Girl Scout office supplied me with a number which I tried numerous times to call with no luck. When I fianlly did get her, she informed me that she was not chairman for my neighborhood and gave me the number of the woman who is.

Another ten phone calls later I got through to her--only to find out that the Brownie leader in my neighborhood happens to live directly across the street from me. Her assistant leader lives next door to us. Oh, well, you con't win them all.

Then just to add insult to injury, the seven-year-old handed me a notice at breakfast telling about a meeting for anyone interested in joining Camp Fire Girls. Great. Only she gave me the notice the day after the meeting.

"International" members of the Little Creek CPO Wives Club. From left to right: Mrs. Norma Draper, Central America; Mrs. Helen Cummisk, Scotland; Mra. Hildy McCarroll, Germany; Mrs. Gudran Solis, Germany; Mrs. Sharon Mount, Canada; and Mrs. Maureen Farrell, Ireland.

This Club Is International

Suppose for a moment that your husband is at sea, your baby is ill, you go out to start the car and . . . the battery is dead. What is the next best thing to having your husband home? A friend, of course!

Members of the Little Creek CPO Wives Club have not just one friend, but a bevy of them. The club has a two-fold aim; it is a service club as well as a social one. It was organized about five years ago. At that time it was known as the "June Watkins CPO Club."

Wives of servicemen whose pay grade is E-7, E-8 or E-9 are eligible to join. This is extended to wives of active or retired servicemen and widows who may be living in the area.

Many wives find a source of strength in the club when their husbands are gone. Many times it is a temptation for a woman to "go to pieces" not just health-wise and mental-wise, but also appearance-wise. Having a place to go keeps a woman looking and feeling her best.

A service wife moves quite a bit and cannot afford to take her time in forming friendships. A club such as this makes her feel welcome immediately. She is able to meet women with whom she has a lot in common in a minimum amount of time.

There is a certain international flavor to this particular club. Some of the members were originally from Germany, Scotland, Ireland, Central America and Canada. They have found the club a wonderful place to make friends. As one member said, "Everybody helps everybody else . . . and if you want to speak your own language you can always find somebody to speak to here."

Besides the services that the club performs for the wives themselves, the club is actively busy in civic projects.

Among these projects are Thanksgiving baskets for needy families, gifts and clothes for St. Mary's Orphanage, and monetary support for TARC, the Tidewater Association for Retarded Children.

Each year the Little Creek CPO Wives Club wraps packages at Christmas. This is done according to an agreement with the Little Creek Amphibious Base Country Store in order to make money to contribute to charities.

The club also sponsors bake sales as a money-making project.

The Little Creek CPO Wives Club is presently campaigning for new members. They have planned a "Newcomers Coffee" for Thursday, Oct. 17 as part of their project. Without doubt, it will be the most successful "campaign" this season!

Third Neptune Ball Is Friday

The Neptune Ball, the Cavalier Junior Woman's Club Third Annual Charity Ball, will be Friday, Oct. 11 at Bow Creek Golf and Country Club.

Dancing will be from 9 p.m. to 1 a.m. accompanied by Paul Creech and band. Guests of honor will be the Neptune football team, their wives and dates.

The Neptune colors of blue and gold will be seen throughout the ballroom. Club members are spending hours at decorating workshops under the direction of Mrs. Frank A. Martin, ball chairman, making blue velvet candles, gilding fall leaves and glueing sequins and gold braid on hundreds of tiny footballs for the tables. The candles are made from heavy cardboard carpet tubing, which is cut to length then covered with velvet. A huge goal post is under construction for the bandstand and will be painted with blue glitter and adorned with gold leaves and magaphones.

As the one big fund raising event to support the club's Community Improvement projects, the ball has in the past two years contributed to the purchase of Phono Cardio Scan instruments, making possible the program of heart defect detection now in progress in Virginia Beach elementary schools.

Mike Dunston of Princess Anne has a tough time trying to stop Maury's Don Fitzgerald on this play. The Commodores stopped the Cavaliers 27-0.

The official gets ready to drop the penalty flag as Kellam's Knights are held at the one-yard line by Bayside.

BOX SCORE		
SUN PREDICTIONS TO DATE	RIGHT 17	WRONG 3

Band, Drill Team March

By Debbie Bowman

Kempsville High School

The Kempsville High School Band and Drill Team performed beautifully at the Oyster Bowl Game Parade.

The band, in practically new uniforms of red, silver and blue marched in perfect order to the tune of "Here Comes The Judge" and other snappy arrangements; whereas the drill team, under the direction of Mrs. Stevenson, gave a lively performance for the spectators. The cheerleaders added the finishing touches to the crisp Saturday morning.

Kempsville elected its first junior class officers Friday. Gilbert O'Neal was elected junior president and stated that the student body has a lot of work to do towards being the first graduating class of Kempsville High School. Jeff Bryant, a member of the varsity football squad, was voted vice-president, and Barb Garrison, a varsity cheerleader for the Chiefs, was elected secretary. Peggy Heath, majorette for the Kempsville Marching Band, was elected treasurer.

Cox Activities Planned

By James McCracken

Cox High School

The most important recent event at Cox was the Inter-Club Council Leadership Conference.

The Conference was a planning meeting to establish a tentative schedule of projects for the semester.

The legislature of the I.C.C. consists of presidents and vice-presidents of the various organizations in the school. The presidents serve as advisors to the vice-presidents, who are the voting delegates from the organizations.

At the Leadership Conference, each organization presented a number of prospective projects for which it had submitted prior application and the delegates voted on each project.

Game Predictions Are 'Sure'

Six games are on tap Friday night involving Virginia Beach teams, and unless something mighty unforeseen happens, there's only one game that has an iffy outcome.

That one pits Kellam's surging Knights against Indian River, which has a so-so team. Kellam is actually riding a crest after losing the first two games of the schedule then winning in the next two outings. Last weekend's win over Bayside's Marlins was convincing. While Bayside has only managed to win one game, they come on strong and the 28-6 win for Kellam does not tell the entire story. But regardless Kellam and Indian River might still be rather evenly matched this weekend. If the Knight defense continues to hold as it has in the past two games, the Knights can chalk up another win.

First Colonial takes on winless Cox this weekend, and it should be another breeze for the Patriots. Cox's Falcons are passing fairly well and hitting hard, but can't seem to put it all together on the scoreboard. Great Bridge easily downed Cox last weekend 21-0, but did all the scoring in the first half. A determined Falcon lineup held the Wildcats during the entire second half.

The Patriots meanwhile were winning another ho-hum victory over Kempsville. The Les Whitehorne--Clinton Graves--Bob Wareing machine continued to run and pass for a 28-0 rout of the Chiefs. The young Kempsville team is finding the season rather long and hard, but is gaining valuable experience. Look out next year.

This week Kempsville takes on a strong Maury team which started later than the rest and therefore did not unveil its strength until the other giants were already fighting it out. Maury has been exceptionally convincing in its two games to date, this past week soundly defeating hapless Princess Anne 27-0.

Maury's Commodores held the Cavaliers to only about 50 yards during the entire evening, and Princess Anne never got a first down until late in the fourth quarter. Maury is a sure bet over Kempsville Friday night.

Princess Anne's inexperienced team has now lost four in a row and is almost certain to lose again this Friday to Norview. The Pilots are still playing excellent ball, and the team is consistent on both offense and defense.

Bayside takes on Southeast conference leader Deep Creek at Deep Creek and no doubt will suffer another loss there. Deep Creek could well be on the way to a share of the state title, and Bayside will not prove to be the team to stand in the way.

The surprise last weekend was Union Kempsville's win over Booker T. Washington of Norfolk, 7-6. The Bookers were favored and were supposed to be the stronger and more experienced team. Only 34 players suited up for UK, but that was enough to score the touchdown and make the extra point. The Bookers' extra point try failed in the first quarter, and it was not until the fourth quarter that UK scored its TD in this cliff hanger. The win boosts the Tigers record to 3-0, but this weekend could be the one that ends that winning streak. The Tigers meet favored G. W. Carver of Chesapeake, a strong, well-balanced team and one that Tiger Coach Josh Darden has been worried about.

Predictions
Kellam over Indian River
First Colonial over Cox
Norview over Princess Anne
Maury over Kempsville
Deep Creek over Bayside
G. W. Carver over Union Kempsville

Soccer Team Makes Debut At Wesleyan

Pat Garrow, Steve Harrington and Lance Sawyer of Virginia Beach are members of Virginia Wesleyan College's Blue Marlins, who are making their debut in intercollegiate soccer this year.

Twenty-one freshmen, sophomores and juniors reported for soccer practice last month, and the Blue Marlins played a practice game against the Norfolk International Soccer Club Sept. 28.

Howard D. Mast, Director of Athletics at Virginia Wesleyan College, says he hopes to have about five games this season. He is completing his schedule this week. Games scheduled to date are: Little Creek Navy Seals, played Oct. 4; Cristopher Newport College, Oct. 11 at 3 p.m.; North Carolina Wesleyan College (there), Oct. 19 at 2:30 p.m.; Norfolk Soccer Club (at City Park, Norfolk), Nov. 2 at 2 p.m.

The college has also fielded a cross country team this year, which is scheduled for five meets. Two freshmen from Virginia Beach, Michael Dunn and Marty Ingram, are members of the cross country team.

NARCE to Meet

The Virginia Beach Chapter #974 of NARCE will hold their monthly meeting Oct. 24 at 2 p.m.

The meeting will be held at the old City Council chambers on 19th Street.

*Legal Notice

COMMONWEALTH of VIRGINIA

In the Clerk's Office of the Circuit Court of the City of Virginia Beach, on the 8th day of October, 1968.

Hazel Ramona Hyler, Plaintiff, against

Raymond Albert Hyler, Defendant.

ORDER OF PUBLICATION

The object of this suit is for the said plaintiff to obtain a divorce a vinculo matrimonii from the said defendant, upon the grounds of desertion for a period in excess of one year.

And an affidavit having been made and filed that due diligence has been used by or in behalf of the said complainant to ascertain in which county or corporation resides, without effect, the last known post office address being 712 Kempsville Road, Norfolk, Virginia.

It is ordered that he do appear here within 10 (ten) days after due publication hereof, and do what may be necessary to protect his interest in this suit.

A Copy-Teste:
JOHN V. FENTRESS, CLERK.
BY: PHYLLIS NEWMAN, D. C.
Constantine A. Spanoulis, Atty.
105 North Plaza Trail
Virginia Beach, Virginia
10-10-4T

Book Fair Features Authors

Plans are well underway for the Kings Grant Elementary School P.T.A. Book Fair which will be held Oct. 14-17, 24-23.

The Fair will be held from 9 a.m. to 12 noon and from 7 p.m. to 9 p.m. It is the year's money-making project for the P.T.A. and will take the place of the annual carnival.

Several events have been scheduled in connection with the Fair. The first of these, a poster contest for students at Kings Grant, has been completed. Winners were selected from each grade level and were awarded a book of their choice.

Winners of the contest are: first grade, Jacquelin Propster; second grade, Lisa Kirkman; third grade, Laura Mann; fourth grade, Lisa Harrymen; fifth grade, Kathy Sykes; sixth grade, Kenny Atkinson; and seventh grade, Keith Carpenter.

A costume contest is scheduled for the week of Oct. 14. Each student is encouraged to go to school one day dressed as his favorite book character. One winner will be chosen and will also receive a book of his choice.

During the Book Fair several local authors will be at the school on various nights and will autograph their own books. Those scheduled to be present are Mrs. Robert Mandelkorn (pen name Eugenia Miller); Miss Pat King, a Virginia Beach School supervisor; Mrs. Elizabeth (Betty) Campbell, of the Chesapeake School Board; and Stuart Chaplin, also of the Chesapeake School Board.

The P.T.A. feels that the Book Fair will provide more of a stimulus to education than previous projects. There will be numerous book displays at the Fair to encourage book buying. Books may be ordered there at a reasonable price.

The public is invited to attend the Fair.

Ethics Panel to Speak

The "Problems in Everyday Living" panel will meet with the Windsor Woods P.T.A. Nov. 14 at 7:30 p.m. to form a special program.

The panel is a civic group that was founded four years ago by Rev. Clayton E. Crigger, rector of St. Francis' Episcopal Church. The panel goes out by invitation to each P.T.A. in the Virginia Beach school system to lecture on and answer questions concerning family life and ethics, rearing children, parents' responsibilities, etc.

Council members of the panel are Rev. Neil C. Leach, Dr. Stuart Ashman, Dr. W. A. Diskinson, Dr. J. L. Nakanishi, Dr. Fathy Abdou, Austin E. Owen, Lawrence Sancilio, Horace A. Cistola and Mrs. Donald H. Rhodes.

To date, this ethics panel has appeared before over 4,000 people. The panel accepts four appointments a school year.

Law Committee Appoints Guy

Announcement has been made of the appointment of Richard D. Guy, Virginia Beach attorney, to the Metropolitan Area Problems Committee of the American Bar Association's Section on Local Government Law for the year 1968-69.

This committee studies changes and proposed changes in laws dealing with the various problems of metropolitan areas, advises the association members of the status of the laws in that field and recommends action to be taken by the association.

The appointment was made by New York attorney Joseph Lesser, chairman-elect of the Local Government Law Section.

Series Features Herzer

The first of Norfolk Symphony Orchestra's Sunday Afternoon Family Series will be Oct. 13, with guest pianist, Clifford Herzer, of Virginia Beach.

The four afternoon concerts are scheduled for 3 p.m. The remaining concerts will be presented Dec. 8, Feb. 16 and Mar. 30.

There are six concerts scheduled for the 8:30 p.m. Monday Evening Series. They will be Oct. 21, Nov. 11, Dec. 16, Feb. 17, Mar. 24 and April 28.

Both the Sunday and Monday Series are conducted by the Orchestra's music director, Russell Stanger.

Tickets are being made available to military enlisted personnel at a special price of $1 per person and may be purchased at the door.

Further information may be obtained by calling the Symphony office at 627-9981.

"I still owe $950 on my old lemon of a car. Can I borrow the money to get a new one—without going bankrupt?"

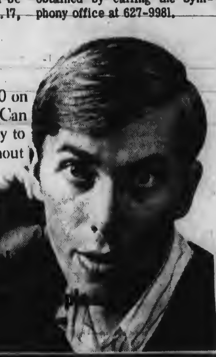

HESTERS APPLIANCES TELEVISION
For fast and reliable television or radio repair service...bring it in to us!
HESTERS TELEVISION
Robbins Corner
Phone 464-6811

SINGLE ADULTS
Those of you seeking a durable compatible relationship rather than a make hift date, call anytime for a 2-minute recording
588-2218

Kellam - Eaton Insurance Company
HE'S LEAVING HOME

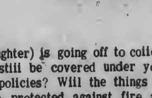

If your son (or daughter) is going off to college this fall, will he still be covered under your present insurance policies? Will the things he takes with him be protected against fire and theft? If you're not sure, just call us. We'd like to help.
3111 PACIFIC AVE. PHONE 428-9161
2406-B PRINCESS ANNE RD. PHONE 427-2900
VIRGINIA BEACH, VIRGINIA

Philadelphia Fund, Inc.
Established 1923
SYSTEMATIC INVESTING enables you to invest as little as $20 a month in more than 85 diversified companies.
For Information and Prospectus - Send Name and Address
Planned Security Consultants Inc.
Reg. Rep. J. Dreano
P.O. Box 62126
Virginia Beach, Va.
DIVERSIFIED INVESTMENT PLANNING

A SAVINGS ACCOUNT IS THE BASIC SECURITY FOR MORE AMERICANS THAN ANY OTHER TYPE OF INVESTMENT
There's no shrink, no market fluctuations and earnings are good. And no one has ever lost a dollar in an insured savings account since Congress founded the Federal Savings and Loan Insurance Corporation in 1934.
VIRGINIA BEACH FEDERAL
Savings & Loan Association
210 25th Street, Virginia Beach, Va.
Phone 428-9331

MOORE'S REMODELING SALE
REMODELING SALE SPECIAL! 235-lb. ASPHALT ROOFING SHINGLES 6.66 per sq.

your choice • SNOW WHITE • SHADOW BLACK • SANDY BEACH
BARRETT GUARANTEE 15-year warranty on all Barrett roofing shingles!
1 & 1¼-inch ROOFING NAILS 50 lb. 8.75
240 lb. Barrett SELF-SEALING SHINGLES . . 7.77 sq. • Choice of colors
ROOFING SUPPLIES & ACCESSORIES
ROLL ROOFING 1.79 — ROOF CEMENT 2.79
ROLL ROOFING 2.96 — ROOF COATING 5 gal 2.89
ROLL ROOFING — ROOF COATING 5 gal 2.89
GALVANIZED ROOF EDGING 79¢
BUY IT NOW & SAVE MORE! BI-FOLD LOUVER DOORS SAVE $3.00! 10.79 24-inch Reg. 13.79
COMMON NAILS 4.49 50-lb.
Check Moore's prices on a full line of nails to fit any purpose or need
REMODEL NOW WITH MOORE'S EASY-TO-INSTALL
• Barrett • Celotex • Gold Bond • Owens-Corning
SUSPENDED CEILINGS 88¢ 2x4-foot Designer White
MAYFAIR PATTERN . . . 99¢
Cover unsightly overhead wires, pipes and duct-work the quick, easy, economical way with a suspended ceiling from Moore's! Easy to install—no special tools needed. Ask our salesman for a free estimate of your complete job
Phone 340-6772
SAVE UP TO 8¢ ON LAY IN ACOUSTICAL TILES
SAVE UP TO 74¢ ON LAY IN LIGHTING PANELS your choice 2.59
1 mile west of Princess Anne Plaza
MOORE'S

Move House Plants Inside

(Editor's note: Here is another in the series on home horticulture by Wesley P. Judkins of the horticulture department at Virginia Tech.)

Now is the time to bring in your house plants from their summer vacation in the flower garden or border. Do not allow them to stay outside too long and be damaged by frost.

Most of your house plants should be repotted in fresh new soil, to insure good growth this winter. This applies to those which have been kept in the house all summer, as well as those which have been outside.

Use care in selecting the pots for your plants. They need not be expensive, but they must allow good drainage. Be sure they have a large hole in the bottom which will not be plugged with soil.

Suitable pots for house plants should have neutral colors which will not detract from the attractiveness of the plant and should be as small as possible to hold the roots and yet support the plant. Don't use a large pot with a small plant.

Porous clay pots are ideal for house plants because they allow for better aeration of the soil than glazed crockery or plastic pots. You will find the glazed and plastic containers quite satisfactory however, if adequate drainage is provided in the bottom.

Use a soil mixture which is porous enough to allow good drainage and aeration. This can be secured from your local florist or garden center, or you may prefer to prepare your own. A good mixture should include two parts soil, one part shredded peat moss, one part coarse sand and one-half part dried manure. If you prefer a lighter mixture, or have very heavy clay soil, use only one part of soil.

Be sure your soil is sterilized to eliminate diseases and kill weed seeds. Bake in the oven for an hour at 200 degrees Fahrenheit. You may find it more convenient to use a soil disinfectant which can be secured from your local florist or garden center. Use this material according to the instructions on the package.

In repotting old plants, invert the container and, with the plant stem between the first and second finger, knock the rim of the pot against a counter or table. This will loosen the plant and cause it to drop out of the pot. Remove the outer part of the soil mass to allow room for replacement with the new fertile soil mixture.

Cover the drainage hole in the bottom of the pot with a piece of broken crock. Add gravel or crushed stone to a depth of about one inch. This procedure will provide the good drainage which is essential for the healthy growth of your plants.

Center the plant carefully in the pot and work the new soil down around the root ball. Press down firmly with the fingers and bounce the pot a couple of times to settle the soil. The top of the soil should be at least one-half inch below the rim of the pot for convenience in watering.

After repotting, cut back long branches to give your plant a good compact form. Remove dead leaves and wash off any spray residue or dirt which detracts from the attractiveness of your plant.

Place your house plants in a location which receives plenty of natural or artificial light. Do not however, allow them to bake in the sun of a hot southwest window.

VIRGINIA BEACH Garden Club News

John Jennings, Jr. and Bob Backlund.

Point O'Woods

The Point O' Woods Garden Club was well assisted in the maintenance of the front entrance by a beautification project supervised by two Life Scouts, John Jennings, Jr. and Bob Backlund of Troop 493. This community service, with the able assistance of over a dozen younger scouts, will mean another step toward Eagle rank for these two young men.

A large vote of thanks and a "well done" was extended by the Garden Club members for the many hours of hard work and excellent results afforded by the fine efforts of the group.

Troop 493 is sponsored by the Wycliff Presbyterian Church John Jennings, Scoutmaster.

King's Grant

The King's Grant Garden Club will meet Oct. 10 at the Norfolk Botanical Gardens.

Mrs. W. L. Moss will be hostess. Flower arrangements conforming to "Autumn's Glory" and "A Frost on the Pumpkin" and horticulture were judged at her home on Oct. 9.

The club is selling jonquil bulbs as part of its beautification program.

Arts Society Plans Luncheon

The Associate Committee of the Norfolk Society of Arts will hold their fall luncheon Oct. 19 at the Lafayette Yacht Club.

There will be sherry served at 12 noon and a buffet at 12:30 p.m. Members planning to attend the luncheon should mail their checks to Mrs. C. Leslie Voight, 7510 Hampton Blvd., Norfolk, Va. 23505.

Anyone wishing additional information may call Mrs. Meredith H. Holland at 625-7113.

DAR Plans Annual Tea

The Princess Anne County Chapter of American Revolution will hold its annual tea Oct. 12, 2:30 p.m., at the First Presbyterian Church.

Mrs. Hugh H. Sissons, chairman of American music, will present an interesting program featuring Danne Viser and Larry Viser, minister of music for a local Methodist Church.

There will be serveal guests present, including members of other Chapters in the district.

Tidewater Federation Meets Tues.

The fall meeting of the Tidewater District of the Virginia Federation of Garden Clubs will be held on Tuesday, Oct. 15 at the Lafayette Yacht Club, 4257 Granby St. in Norfolk.

The meeting will convene at 10 a.m., and registration will start at 9 a.m.

The theme for the program will be "Music from the Appalachians" to be presented by Mrs. George W. Campbell. Mrs. Cambell uses a zither, a dulcimer and an auto-harp for accompaniment. A graduate of the University of Lousiville, Ky., she is a private music teacher and is national director of music for Kappa Delta. She is eastern director of Virginia's Music Teachers Association and is a life member of the Virginia Federation of Garden Clubs.

Garden Week To Be Topic of G. C. of Va.

Emphasis on the aspect of Historic Garden Week will be the theme of the Club Presidents' reports at the 49th meeting of the Board of Governors of The Garden Club of Virginia to be held in Warrenton, on Oct. 15, 16 and 17. Mrs. Lucius J. Kellam of Belle Haven, president, will preside at the business meetings.

The Board of Governors is composed of the Board of Directors, presidents of member clubs, chairmen of standing and special committees and all ex-presidents of The Garden Club of Virginia.

Attending this meeting from the Virginia Beach area will be: Mrs. Mayor F. Fogler, director at large and a member of The Garden Club of Norfolk and Mrs. M. Bagley Walker, president of the Princess Anne Garden Club, and Mrs. D. L. Madeira, president of the Virginia Beach Garden Club.

Spark Windows With Cornices

An added touch over the windows can "make" a room setting which lacks "something."

Window cornices, easily made in the home workshop, are the crowning touch in many rooms, complementing the curtains, draperies and walls. They serve also to prevent dust from settling on the fabrics.

Many home craftsmen . . . . and their wives . . . like using Marbletone, a textured hardboard in the motif of travertine marble, for cornices. They are two-toned, off-white and gray in the fissures and blend nicely with almost any choice of fabrics and wall finishes.

It's easy to achieve the indoor-outdoor effect in a home. Just panel accent walls in entry, living, dining and family rooms with resawn, tongue-and-groove siding boards.

Mushrooms Are Delicious Way to Diet

A good tailor may be able to hide a few pounds of overweight on a man, but women's clothes reveal even the slightest bulge.

That there are more piggies than Twiggies in this country is obvious. If you doubt it, the Food and Nutrition Board of the National Academy of Science's National Research Council says, "A considerable segment of our adult population is overweight." For most of us the pounds come sneaking up, ounce by ounce. The only sure way to lose weight is to eat fewer calories than you expend.

The first step is to learn about the calorie value of the foods most likely to be eaten. Some are much lower in calories than others, but taste just as good and satisfying. Mushrooms are an excellent example. Here is a vegetable which has been called "food for the gods," a delicacy which has been used as an ingredient in many of the world's greatest dishes, yet this tempting munchable packs less than a third the calories of uncreamed cottage cheese, and less than one-ninth the calories of regular ground hamburger.

If you're a compulsive nibbler, eat mushrooms raw--they can easily get to be a good habit. Or team them with leafy greens or celery in a flavorful, though low-calorie salad. Simmer them in a little beef or chicken stock and add a bit of onion and oregano, "the mushroom herb." Add them to lean meat, fish, seafood, well-seasoned aspics. Use mushrooms to replace higher calorie foods for example, they are an excellent extender of meat loaf.

Even though they are low in calories, their testure is "meaty" and satisfying. Mushrooms are a relatively good source of the following individual nutrients: protein, phosphorus, iron, thiamine, riboflavin and niacin--substances we need even when we're cutting down on calories.

Mushrooms are cloud-light in calories; team deliciously with celery in this well-seasoned salad for the weight-watcher.

MUSHROOM AND CELERY SALAD

1/2 lb. mushrooms
2 c. diced celery
2 1/2 tbl. olive or salad oil
2 tbl. lemon juice
3/4 tsp. salt
1/4 tsp. sugar
1/8 tsp. ground white pepper
1/8 tsp. onion salt
1/8 tsp. instant garlic powder

Slice mushrooms (makes 2 1/2 cups). Combine mushrooms and celery in salad bowl. Mix oil, lemon juice, salt, sugar, white pepper, onion salt and garlic powder. Shake well. Pour over mushrooms and celery, coating well. Serve on lettuce lined salad plates. Yield: 6 portions, approximately 66 calories per portion.

HERBED MUSHROOMS

1/2 lb. small fresh mushrooms or 1 can (6 to 8 oz.) whole mushrooms
1 can (10 1/2 oz.) beef broth, undiluted
2 tsp. instant minced onion
1/4 tsp. salt
1/8 tsp. ground thyme
1/16 tsp. ground black pepper

If fresh mushrooms are being used trim stem ends, (makes about 3 cups); place mushrooms in a small saucepan. If using canned mushrooms do not drain and omit beef broth. Add remaining ingredients and bring to boiling point. Reduce heat, cover and simmer 5 minutes. Serve immediately. Yield: 3 portions, approximately 17 calories per portion.

MUSHROOM BURGERS

1/4 lb. fresh mushrooms or 2 cans (3 to 4 oz. each) mushroom stems and pieces
1 1/2 lb. lean ground beef
1/4 c. finely chopped onion
1 1/2 tsp. salt
1 tsp. powdered mustard
1/4 tsp. ground black pepper
1/8 tsp. instant garlic powder

Chop fresh mushrooms (makes 1 1/2 cups) or drain canned mushrooms. Combine mushrooms with beef, onion, salt, mustard, black pepper and garlic powder. Shape into 6 patties. Broil 5 inches from source of heat 4 to 5 minutes; turn and broil until done. Yield: 6 burgers, approximately 212 calories per burger.

Mushrooms, their history, lore and recipes make fascinating reading, whether they are priced at $950.00 or 15¢. About ten years ago R. Gordon and Valentina Wasson published a beautifully done two volume set, "Mushrooms, Russia and History," an edition limited to 512 and costing several hundred dollars. This was obviously intended for the privileged few.

Today the Wasson's book is hard to find, priced at almost a thousand dollars when available. This is a scholarly dissertation on the fascinating fungus, but not at all a cookbook.

If, on the other hand, you love cooking and eating mushrooms, there's a great little leaflet of about two dozen of the best mushroom recipes, using either fresh or processed mushrooms, which costs 15¢.

This 15-page illustrated booklet is called "Mushrooms Put M-m-m-m in Your Menu." Write to the American Mushroom Institute, P. O. Box 373, Kennett Square, Penna. 19348. Remember to give your zip code and enclose the 15¢ in coin to pay postage and handling costs.

Miss Evelyn Mallard, Miss Anne Scott, and Miss Jane Waller of Virginia Beach have begun their freshman year at Queens College in Charlotte, N. C. The freshman class numbers 230, out of a total enrollment of 774 young women.

Miss Mallard is the daughter of Mr. and Mrs. John B. Mallard, Jr. of Charla-Lee Lane, Miss Scott is the daughter of Mr. and Mrs. N. O. Scott, Jr., of Sajo Farm Road, and Miss Waller is the daughter of Mr. and Mrs. John S. Waller of North Bayshore Drive.

Dan Miller of Virginia Beach has enrolled as a sophomore in the 104th session of Ottawa University, Ottawa, Ka. Miller is the son of Mr. and Mrs. Harry M. Miller of Five Forks Road.

Miss Sarah Brittingham, an upcoming senior at the College of William and Mary, has been awarded the James Barra Hope Scholarship by the College for 1968.

The award is made for the best piece of creative writing published in the William and Mary magazine and written by a student below senior rank.

A resident of Virginia Beach, Miss Brittingham won the prize for her peom, "The Unicorn," which appeared in the Fall, 1967 issue of the William and Mary Review.

Ronald G. Davis, son of Mr. and Mrs. George Davis of Great Neck Circle, and Dennis L. Greenwood, son of Mr. and Mrs. Edward L. Greenwood of Prince Phillip Drive have entered the State University of New York Maritime College.

First Baby

Mr. and Mrs. Hugh D. Koontz III of Norfolk announce the birth of their first baby, a son, Hugh IV, on Oct. 6 at DePaul Hospital. Mrs. Koontz is the former Rene Michaels of Virginia Beach.

Son Born

Mr. and Mrs. Gary Walker of 25 1/2 Street announce the birth of a son, Gary Steven Walker Jr., on Tuesday Oct. 8 at Leigh Memorial Hospital. He is their first child.

Health of Sexes Differs

Everybody is well aware of the fact that men are men and women are women.

That's not news. The French summed it up with a shrug and a wry, "Vive la difference!"

Nevertheless, new footnotes are constantly being added to the catalogue of distinctions separating the sexes.

The Health Insurance Institute has reported on some of the findings made by medical researchers, sociologists and analysts from the mountains of data being compiled in this era of computerization.

For instance, did you know that women have perceptably cleaner teeth than men? Yet generally they need more dental care than men do.

These dental statistics were brought to light in the course of a U.S. National Health Survey, a statistical examination of health characteristics of a population sample representative of 111 million adult Americans.

The survey found other interesting and medically significant differences between the sexes. Consider the incidence of headaches. Both men and women have them, to be sure, but women have more of them--statistically, 3.3 severe headaches per 100 women to 1.4 per 100 men.

Statistical researchers in government agencies, insurance companies and in medical institutions have noted many other health characteristics distinguishing the sexes.

*The need for eyeglasses. More women of all ages need glasses than men do. (An estimated 50 per cent of the female population wears them. Among men, it's 43 per cent.)

*Rheumatic fever. More girls than boys get it.

*Gout. About 350,000 Americans suffer from this condition caused by excessive amounts of uric acid in the blood. Nine out of 10 gout victims are men.

*Hypertension. Women under age 50 are less likely to suffer from hypertension than men in the same age group.

*Blood sugar levels. Women, regardless of age, have generally higher blood sugar levels than men.

*Mental illness. Mental hospitals have noted that more men are admitted than women.

Ja-Pen's
Canine Grooming Service
"You've Tried the Rest, Now Try the Best"
*Boarding (small breeds and cats)
*Grooming (Poodles and Terriers)
*Pet Supplies and Accessories
Distinguished Grooming for Particular People
JACK AND PENNY FITZGERALD 497-7148
5584 Virginia Beach Blvd. Virginia Beach, Va.

SEASIDE MARKET
210-23rd Street WE DELIVER Phone 428-9313
Our Speciality USDA Prime Aged Beef
Closed Every Wednesday at 1:00 PM Please Shop Early
Prime Boneless Round Steak lb. 1.09
Leg of Lamb lb. .89
Ground Beef Fresh lb. .55
Beef Liver Fresh Tender lb. .49
"Your Choice"
Boston Endive or Romaine Lettuce (Head) 23¢
Tomatoes 12 oz. ctn.
Radishes 3 - 6 oz. Bags
Cucumbers (4)
Green Onions (2)
Scot Towels White Big Roll 3 for 1.00
Old Virginia Strawberry Preserves 18 oz. .39
Renuzit Spray Starch 20 oz. .39
Alpo Beef Dog Food 14 3/4 oz. 4 for 1.00

Louis Legum
It's Our 56th Anniversary Sell-a-bration.
Every piece of furniture, accessories, bedding, carpets reduced. Now in full swing.
Louis Legum
3605 Virginia Beach Blvd.
(Across from Malibu)
Phone 340-3424

Our Third Anniversary
We would like to take this opportunity on this occasion to express our appreciation to our valued customers for their patronage.
FRANK R. FORD CO., INC.
Jewelers and Silversmiths
3301 Atlantic Avenue VIRGINIA BEACH, VA. 428-0477
229 Granby Street NORFOLK, VIRGINIA 622-5345

Now Possible To Shrink Hemorrhoids
And Promptly Stop Itching, Relieve Pain In Most Cases.
Science has found a medication with the ability, in most cases--to relieve pain, itching and shrink hemorrhoids. In case after case doctors proved, while gently relieving pain, actual reduction took place. The secret is *Preparation H®*. It also soothes irritated tissues and helps prevent further infection. Just ask for Preparation H Ointment or Suppositories.

*Legal Notices

Southern property line of Proposed Sandbridge-Courthouse Road and running a distance of 570 feet along the Western property line.

Parcel 3 to be C-G 2: Beginning at a point 3440 feet North of Sandbridge Road and running a distance of 210 feet along the Southern property line, running a distance of 210 feet along the Eastern property line, running a distance of 210 feet along the Northern property line, Southern property line of Proposed Sandbridge-Courthouse Road and running a distance of 210 feet along the Western property line.

Parcel 4 to be R-M: Beginning at a point on the East side of Atwoodtown Road a distance of 4750 feet more or less North of Sandbridge Road running a distance of 600 feet more or less along the East side of Atwoodtown Road, running a distance of 1750 feet along the Southern property line, running a distance of 550 feet along the Eastern property line, running a distance of 1650 feet along the Northern property line, Southern property line of Proposed Sandbridge-Courthouse Road.

Parcel 5 to be C-G 2: Beginning at a point on the East side of Parcel 4 running a distance of 400 feet to a canal running a distance of 550 feet on the West side of the canal running a distance of 400 feet along the Northern property line, Southern property line of Proposed Sandbridge-Courthouse Road, running a distance of 550 feet along the Western property line, Eastern property line of Parcel 4. (Atwoodtown Area). Princess Anne Borough.

XVI. Application of Green Run Corp. of Virginia Beach for a Use Permit to construct and operate a pumping station on certain property located on the proposed Shopping Center of Phase I of Green Run Planned Unit Development beginning at a point 1665 feet more or less West of Holland Road, running a distance of 60 feet along the Northern property line, running a distance of 31.5 feet along the Eastern property line, running a distance of 60 feet along the Southern property line. (Green Run Area). Princess Anne Borough.

XVII. Application of Macon M. Moreien for a change of zoning from Residence Duplex District 1 (R-D 1) to Limited Commercial District 3 (C-L 3) on certain property located on the East side of Hubber Lane beginning at a point 70 feet more or less North of Independence Boulevard, running a distance of 156.52 feet along the East side of Hubber Lane, running a distance of 163.35 feet along the Northern property line, running a distance of 162.7 feet along the Eastern property line and running a distance of 141.82 feet along the Southern property line. (Holland Terrace Area). Princess Anne Borough.

XVIII. Application of Thalia Wayside Corporation for a change of zoning from Residence Suburban District 4 (R-S 4) to Multiple Family Residence District (R-M) on certain property located North of Virginia Beach Boulevard and 602.37 feet East of Thalia Road beginning at a point 499.85 feet North of Virginia Beach Boulevard, running a distance of 2380.67 feet along the Southern property line, running a distance of 1138.93 feet along the Eastern property line, running a distance of 1831.87 feet along the Northern property line and running a distance of 852.18 feet along the Western property line. (Thalia Area), Kempsville Borough.

XIX. Application of Thalia Wayside Corporation for a Use Permit to construct 458 apartments and townhouses on certain property located North of Virginia Beach Boulevard and 602.37 feet East of Thalia Road beginning at a point 499.85 feet North of Virginia Beach Boulevard, running a distance of 2380.67 feet along the Southern property line, running a distance of 1138.93 feet along the Eastern property line, running a distance of 1831.87 feet along the Northern property line and running a distance of 852.18 feet along the Western property line. (Thalia Area), Kempsville Borough.

XX. Application of Walker Realty Co. for a change of zoning from Residence Duplex District 1 (R-D 1) to General Commercial District 2 (C-G 2) and Limited Commercial District 2 (C-L 2):

Parcel 1 to be C-L 2: Beginning at a point 693 feet more or less East of the intersection of Providence Road and Indian River Road, running a distance of 100 feet along the North side of Indian River Road, running a distance of 370 feet along the Western property line, running a distance of 255 feet along the South side of Providence Road and running a distance of 460 feet more or less along the Eastern property line.

Parcel 2 to be C-L 2: Beginning at a point 50 feet East of Parcel 1, running a distance of 224 feet along the North side of Indian River Road, running a distance of 220 feet along the Western property line, running a distance of 75 feet along the Northern property line and running a distance of 270 feet along the Eastern property line.

Parcel 3 to be C-G 2: Beginning at a point on the Northern property line of Parcel 2 and running a distance of 270 feet along the Western property line, running a distance of 200 feet along the South side of Providence Road, running a distance of 269 feet along the Eastern property line and running a distance of 275 feet along the Southern property line. (Woodstock Elemenfary School Area). Kempsville Borough.

XXI. Application of Walker Realty Co., Agent for Charlock Corporation for a change of zoning from Residence Duplex 1 (R-D 1) to General Commercial District 3 (C-G 3), Limited Commercial District 3 (C-L 3) and Multiple Family Residence District (R-M) and a Use Permit to construct 288 townhouses and recreation facilities on certain property located on the Northwest corner of Providence Road and Whitehurst Landing Road.

Parcel A to be C-L 3: Beginning at a point 140 feet more or less North of Providence Road, running a distance of 340 feet more or less along the West side of Whitehurst Landing Road, running a distance of 440 feet more or less along the Northern property line, running a distance of 380 feet more or less along the Western property line and running a distance of 585 feet more or less along the Southern property line.

Parcel B to be C-G 3: Beginning at a point along the West side of Whitehurst Landing Road a distance of 570 feet more or less North of Providence Road, running a distance of 225 feet more or less along the West side of Providence Road, running a distance of 240 feet more or less along the Northern property line and running a distance of 225 feet more or less along the Western property line and running a distance of 235 feet more or less along the Southern property line.

Parcel C to be R-M and a Use Permit to construct 288 townhouses and recreation facilities: Beginning at a point on the Northwest corner of Providence Road and Whitehurst Landing Road, running a distance of 1700 feet more or less along the North side of Providence Road, running a distance of 1420 feet along the Western property line, running a distance of 955 feet along the Northern property line, running a distance of 1100 feet more or less along the West side of Whitehurst Landing Road. (Homestead Area). Kempsville Borough.

XXII. Application of W. L. Cleaves for a change of zoning from Residence Duplex District 2 (R-D 2) to General Commercial District 2 (C-G 2) and a Use Permit to operate a gasoline supply station on certain property located on the Southwest corner of Bonney Road and Independence Boulevard running a distance of 150.01 feet along the South side of Bonney Road, running a distance of 189.3 feet along the West side of Independence Boulevard, running a distance of 150 feet along the North side of the Entrance Ramp to the Virginia Beach-Norfolk Expressway, running a distance of 223.39 feet along the Western property line. (Pocahontas Village Area). Kempsville Borough.

JOHN V. FENTRESS
DEPUTY CITY CLERK
11-3-2T

COMMONWEALTH of VIRGINIA
In the Clerk's Office of the Circuit Court of the City of Virginia Beach, on the 23rd day of September, 1968.

Mildred Puckett Hardy,
Plaintiff,
against
Clinton K. Hardy, Defendant.

ORDER OF PUBLICATION

The object of this suit is for the said plaintiff to obtain a divorce a vinculo matrimonii from the said defendant, upon the grounds of cruelty tentamount to constructive desertion for a period of more than one year.

And an affidavit having been made and filed that the defendant is not a resident of the State of Virginia, the last known post office address being Route 2. Boones Mill, Virginia.

It is ordered that he do appear here within 10 (ten) days after due publication hereof, and do what may be necessary to protect his interest in this suit.

A Copy-Teste:
JOHN V. FENTRESS, CLERK.
BY: PHYLLIS NEWMAN, D. C.
Mr. Philip H. Myers, Atty.
Suite 339, Wainwright Building
Norfolk, Virginia 23510
9-26-4T

COMMONWEALTH of VIRGINIA
In the Clerk's Office of the Circuit Court of the City of Virginia Beach, on the 20th day of September, 1968.

Barbara Kay Mason, Plaintiff,
against
Robert Lee Mason, Defendant.

ORDER OF PUBLICATION

The object of this suit is for the said plaintiff to obtain a divorce a mensa et thoro from the said defendant, upon the ground of constructive desertion.

And an affidavit having been made and filed that the defendant is not a resident of the State of Virginia, the last known post office address being Box 117, Kitty Hawk, North Carolina. It is ordered that he do appear here within 10 (ten) days after due publication hereof, and do what may be necessary to protect his interest in this suit.

JOHN V. FENTRESS, CLERK
PHYLLIS NEWMAN D.C.
Mr. Donald G. Wise, Atty.
Suite 320 Citizens Trust Bldg.,
Portsmouth, Virginia
9-26-4T

COMMONWEALTH of VIRGINIA
In the Clerk's Office of the Circuit Court of the City of Virginia Beach, on the 18th day of September, 1968.

John S. Swope, Plaintiff,
against
Valerie Patricia Swope, Defendant.

ORDER OF PUBLICATION

The object of this suit is for the said plaintiff to obtain a divorce a mensa et thoro to be later merged into a divorce a vinculo matrimonii from the said defendant, upon the grounds of desertion.

And an affidavit having been made and filed that the defendant is not a resident of the State of Virginia, the last known post office address being Rd. 1 Bedford Road, Box 60, Masury, Ohio 44438

It is ordered that she do appear here within 10 (ten) days after due publication hereof, and do what may be necessary to protect her interest in this suit.

A Copy-Teste:
JOHN V. FENTRESS, CLERK.
BY: PHYLLIS NEWMAN, D. C.
Owen B. Pickett, Atty.
James, Consolvo & Pickett,
Attys.
3221 Virginia Beach Blvd.,
Virginia Beach, Virginia
9-26-4T

COMMONWEALTH of VIRGINIA
In the Clerk's Office of the Circuit Court of the City of Virginia Beach, on the 17th day of September, 1968.

Gladys Thompson, Plaintiff,
against
Daniel O. Thompson, Defendant.

ORDER OF PUBLICATION

The object of this suit is for the said plaintiff to obtain a divorce A Vinculo Matrimonii from the said defendant, upon the grounds of 2-Year Separation.

And an affidavit having been made and filed that the defendant is not a resident of the State of Virginia, the last known post office address being unknown State of Florida.

It is ordered that he do appear here within 10 (ten) days after due publication hereof, and do what may be necessary to protect his interest in this suit.

A Copy-Teste:
JOHN V. FENTRESS, CLERK
BY: PHYLLIS NEWMAN, D. C.
Messrs. Brydges, Broyles & McKenry, Attys.
1369 Laskin Road
Virginia Beach, Va.
9-26-4T

COMMONWEALTH of VIRGINIA
In the Clerk's Office of the Circuit Court of the City of Virginia Beach, on the 18th day of September, 1968.

Joan L. Thomas, Plaintiff,
against
Harry James Thomas, Defendant.

ORDER OF PUBLICATION

The object of this suit is for the said plaintiff to obtain a divorce a vinculo matrimonii from the said defendant, upon the grounds of two years voluntary separation and/or desertion for more than one year. And an affidavit having been made and filed that the defendant is not a resident of the State of Virginia, the last known post office address being 420 N. Oxford Street, Indianapolis, Indiana.

It is ordered that he do appear here within 10 (ten) days after due publication hereof, and do what may be necessary to protect his interest in this suit.

A copy--Teste:
JOHN V. FENTRESS, CLERK
PHYLLIS NEWMAN, D.C.
Mr. Bruce G. Murphy, Atty.
301-25th Street
Virginia Beach, Virginia
9-19-4T

COMMONWEALTH of VIRGINIA
In the Clerk's Office of the Circuit Court of the City of Virginia Beach, on the 17th day of September, 1968

John F. Elinski, Jr., Plaintiff,
against
Betty Jean Cato Elinski, Defendant.

ORDER OF PUBLICATION

The object of this suit is for the said plaintiff to obtain a divorce a vinculo matrimonii from the said defendant, upon the grounds that the parties have lived separate and apart without any cohabitation and without interruption for more than two years. And an affidavit having been made and filed that the defendant is not a resident of the State of Virginia, the last known post office address being 1113 Dudley Drive, Shreveport, Louisiana.

It is ordered that she do appear here within 10 (ten) days after due publication hereof, and do what may be necessary to protect her interest in this suit.

A Copy--Teste:
JOHN V. FENTRESS, CLERK
PHYLLIS NEWMAN, D.C.
Messrs. Russo, White & Katherman, Attys.
803 Plaza One
Norfolk, Virginia 23510
9-19-4T

COMMONWEALTH of VIRGINIA
In the Clerk's Office of the Circuit Court of the City of Virginia Beach, on the 17th day of September, 1968.

Dan Milton Tucker, Plaintiff,
against
Carmen Althia Tucker, Defendant.

ORDER OF PUBLICATION

The object of this suit is for the said plaintiff to obtain a divorce A Vinculo Matrimonii from the said defendant, upon the grounds of two (2) years separation. And an affidavit having been made and filed that the defendant is not a resident of the State of Virginia, the last known post office address being Space 350, 1350 Pueblo Ave., Napa, California 94558.

It is ordered that she do appear here within 10 (ten) days after due publication hereof, and do what may be necessary to protect her interest in this suit.

A copy--Teste:
JOHN V. FENTRESS, CLERK
PHYLLIS NEWMAN, D.C.
Brydges, Broyles & McKenry, Attys.
1369 Laskin Road
Virginia Beach, Virginia
9-19-4T

COMMONWEALTH of VIRGINIA
In the Clerk's Office of the Circuit Court of the City of Virginia Beach, on the 17th day of September, 1968.

Dolores Cecilia Wilson,
Plaintiff,
against
Robert E. Wilson, Defendant.

ORDER OF PUBLICATION

The object of this suit is for the said plaintiff to obtain a divorce A Vinculo Matrimonii from the said defendant, upon the grounds of desertion. And an affidavit having been made and filed that the defendant is not a resident of the State of Virginia, the last known post office address being c/o Mr. Alfred Wilson-Box 136, Canal Road, Palmetto, Florida.

It is ordered that he do appear here within 10 (ten) days after due publication hereof, and do what may be necessary to protect his interest in this suit.

A Copy--Teste:
JOHN V. FENTRESS, CLERK
PHYLLIS NEWMAN, D.C.
Mr. Robert Lee Simpson, Atty.
404 Malibu Towers,
3500 Virginia Beach Blvd.
Virginia Beach, Virginia 23452
9-19-4T

VIRGINIA:
In the Circuit Court of the City of Virginia Beach on the 12th day of September, 1968.

RE: Ralph Otis Davis, Deceased.

SHOW CAUSE AGAINST DISTRIBUTION

It appearing that a report of the accounts of Virginia National Bank, Executor of the Estate of Ralph Otis Davis, Deceased, and of the debts and demands against the estate has been filed in the Clerk's Office, and that six months has elasped since the qualification, on motion of the personal representative it is ordered that the creditors of, and all others interested in, the estate show cause, if any they can, on the 21st day of October, 1968, before this Court at its courtroom against the payment and delivery of the estate to the legatees without requiring refunding bonds.

It is further ordered that the foregoing portion of this order be published once a week for four successive weeks in the Virginia Beach Sun, a newspaper published in the City of Virginia Beach.

A copy-Teste:
JOHN V. FENTRESS, CLERK
BY: PHYLLIS NEWMAN, D.C.
Caton & Wright
Attorneys
Virginia Beach, Virginia
9-19-4T

COMMONWEALTH of VIRGINIA
In the Clerk's Office of the Circuit Court of the City of Virginia Beach, on the 16th day of September, 1968.

Judith Anne Lane Eldredge,
Plaintiff,
against
Kenneth H. Eldredge, Defendant.

ORDER OF PUBLICATION

The object of this suit is for the said plaintiff to obtain a divorce from the bonds of matrimony, from the said defendant, upon the grounds of desertion. And an affidavit having been made and filed that the defendant is not a resident of the State of Virginia, the last known post office address being 6 Brown Avenue, Hampstead, New Hampshire.

It is ordered that he do appear here within 10 (ten) days after due publication hereof, and do what may be necessary to protect his interest in this suit.

A copy--Teste:
JOHN V. FENTRESS, CLERK
PHYLLIS NEWMAN, D.C.
Mr. A.J. Canada, Jr., Atty.
Ansell, Butler & Canada, Attys.
5209 Virginia Beach Blvd.
Virginia Beach, Virginia
9-19-4T

COMMONWEALTH of VIRGINIA
In the Clerk's Office of the Circuit Court of the City of Virginia Beach, on the 16th day of September, 1968.

Lawrence A. Vernon, Plaintiff
against
Donna Garrett Vernon, Defendant.

ORDER OF PUBLICATION

The object of this suit is for the said plaintiff to obtain a divorce a mensa et thoro and at the proper time merged into a divorce a vinculo matrimonii from the said defendant, upon the grounds of desertion. And an affidavit having been made and filed that the defendant is not a resident of the State of Virginia, the last known post office address being 158 N.E. 51st Street, Miami, Florida.

It is ordered that she do appear here within 10 (ten) days after due publication hereof, and do what may be necessary to protect her interest in this suit.

A copy--Teste:
JOHN V. FENTRESS, CLERK
PHYLLIS NEWMAN, D.C.
Mr. Winston G. Snider, Atty.
Clarke & Snider, Attorneys
5209 Virginia Beach Blvd.,
Virginia Beach, Virginia
9-19-4T

MEN WANTED NOW
TO TRAIN AS
CLAIMS ADJUSTERS

Insurance Adjusters and Investigators are badly needed due to the tremendous increase of claims resulting from automobile accidents, fires, buglaries, riots, storms and industrial accidents. Over 50 million dollars worth of claims paid each day. Top money can be earned in this exciting, fast moving field, full or part time. Work at your present job and study at home, then attend resident training for two weeks at our facilities at Miami Beach or Las Vegas, Nevada. Excellent employment assistance. For details without obligation, fill out coupon and mail today.

APPROVED FOR VETERANS UNDER NEW GI BILL!

INSURANCE ADJUSTERS SCHOOLS Dept. W-510
1872 N. W. 7 Street, Miami, Florida 33125

Name _____ Age _____
Address _____
City _____ State _____
Zip _____ Phone _____

REWEAVING

For a reasonable price - those skirts, pants and uniforms can be ready for wear - anywhere! Call 428-1428.

Bookkeeping-complete service. Reasonable. 587-1822.

$50 scholarship for beauty course to those who qualify. Oceana, Janaf, and Indian River Beauty Academies. 428-3246, 855-2061 or 420-1645.

Mae's Handcraft & Sewing Shop, 19th St. near Pacific. Unusual handmade gifts. Sewing wanted. 428-1945.

For sale - first deed of trust on multi-family property. Entrance to toll road. Write Box #210.

AUTOMOTIVE

20 Automobiles For Sale

1956 Cadillac limousine. Excellent condition. May be seen at Ashley's Lynnhaven Gulf Service, Rt. 60, Lynnhaven Bridge. Best offer over $200. 464-9793, Nights 464-5931.

BUSINESS SERVICES

30 Appliance Services

NOTICE!
Contractors & Home Builders - Let us help you with that new home - additions - or repairs. We can furnish materials from basement to attic and aid you in financing.
Phone: Kellam & Eaton, Inc.
(1) 426-6221
428-1688
426-6937

VACUUM CLEANERS - Hoover. Sales and service. Prompt efficient repairs. Pick up and delivery. Phone 428-4222. Fuel Feed and Building Supplies, Inc.

36 Home Maintenance

HOME IMPROVEMENTS
Porches, Garages
All Additions
Financing Arranged
486-4958

PAINTING - Interior and exterior. Free estimates. Work done reasonably. Bill Moody 545-0464.

EMPLOYMENT

40 Help Wanted—Female

Beautician with following preferred. Salary and commission. Call 340-4461.

41 Help Wanted—Male

SALES--National Company. Top opportunity. Start $600 plus car and expenses. Call Bill Ferrell, Career Professions, 405 Golden Triangle. 625-7091.

ADMINISTRATIVE TRAINEE--National Company. Excellent benefits and opportunity to move to management. $650. Call Bill Ferrell, Career Professions, 405 Golden Triangle. 625-7091.

EMPLOYMENT

42 Help Wanted-Male or Female

MANPOWER INC.
URGENTLY NEEDS
Stenographers
We have immediate assignments, many adjacent to Virginia Beach.
NO FEE
Time off between jobs when desired - work on these temporary jobs when convenient to you. Phone now for interview and job assigment. 627-3661.
Manpower, Inc.
733 Boush Street
Norfolk, Va.

COMPUTOR OPERATOR-Some experience preferred. Start $125 a week. Call Bill Ferrell, Career Professions, 405 Golden Triangle. 625-7091.

43 Position Wanted—Female

Will care for 1 or 2 children in my home. Glenrock. Call 420-5795.

Woman with business experience desires motel work. Own car. Live in. Unincumbered. A-1 references. Write c/o Va. Beach Sun, Box 157.

FINANCIAL

50 Business Opportunities

Summertime fun and money too! Be a make-up artist and beauty advisor with Koscot Kosmetics. Call 497-1830.

INSTRUCTIONS

60 Instructional Courses

DALE CARNEGIE COURSES--Leadership, Speaking, Sales, Memory, Human Relations, Management. 223 W. York St. Call 622-8878.

Musical instruments. Organ, drums, piano, guitars, etc. Temple of Music, Pembroke Mall. Call 499-0551.

GUITARS
Headquarters for Gibson, Gretsch and Fender guitars and amplifiers. We teach you to play. Class lessons on guitar Mr. Ted Grimes, teacher, Classes start now. Call Rowe and Long Music Company, Princess Anne Plaza. 340-7631.

LIVESTOCK-PETS

70 Dogs—Cats—Other Pets

Labrador Retriever pups. Black, 6 weeks old. AKC Registered. Shots. Wormed. 428-7872.

Dachshund puppies. Unregistered. $35.00. Call 853-6603.

FREE! Precious kittens. Gentle and affectionate. Box trained. Need a good home. 547-4077.

BOATS

80A Boats For Sale

BOAT...Sixteen foot Starcraft aluminum loaded with extras that make boating a pleasure. This includes trailer, 40 horse electric starter Evinrude motor with electri-shift, weather protecting canvas top, rod holders, hydraulic steering, etc. This boat represents a $3200 investment. Used one year. Have purchased larger boat to accommodate growing family and will let this one go at a real bargain price. Phone 425-1550 Mon. thru Fri. between 9 and 5 p.m. Ask for Mr. Harris.

MERCHANDISE

90 Articles For Sale

CARPET FACTS
100% Kodel Polyester. Regular $9.95 square yard - now $5.95 square yard. DuPont "501" Regular $6.95 square yard - now $3.99. 28 colors. Mr. Hutchinson. 622-9816. Dealer.

Sofa & chair. Airfoam cushions. Good condition. Call 428-5593 or 428-6031.

95 Lawn-Garden Supplies

IT'S FALL PLANTING TIME. Fruit trees, nut trees, berry plants, grape vines, landscaping plant material. Ask for Free copy 48-pg. Planting Guide Catalog in color. Salespeople wanted. Waynesboro Nurseries, Waynesboro, Va. 22980.

96 Wanted to Buy

Antiques-old glassware, dishes, vases, lamps, clocks, silverwear, jewelry, furniture, etc. Old iron toys, guns, dolls. 488-6461 or 488-3728.

RENTAL REAL ESTATE

109 Apt. Furn. or Unf.

Efficiency--heat included. Reasonable yearly rental. Centrally located. 428-3034.

111 Apartments Furnished

1 & 2 bedrooms, modern. Living room, kitchen, bath. 2 blocks from beach. 420-6582.

---

1 bedroom. Conveniently located. Reasonable yearly rent. Water furnished. Call 428-7827 or 428-4960.

Sun-Up Apartments. 316 27th St. 2 bedrooms. Nicely furnished. Monthly rental. 428-0160 days. 428-8289 nights.

114 Houses For Rent

Winter Rental. 3 bedrooms. 6100 Atlantic Ave. Available Sept. 10 to June 15.

---

2 bedroom cottage. Year round 509 26th St. 428-2724.

116 Business Places For Rent

OFFICE SPACE
Air Conditioned
Ample Parking Space
2407 PACIFIC AVENUE
W. T. JARVIS, OWNER
Phone 428-3293

CLASSIFIED RATES
VIRGINIA BEACH SUN

	CONTRACT	TRANSIT
3 to 6 lines	22¢ line	30¢ line
7 to 14 lines	20¢ line	28¢ line
15 or more lines	18¢ line	26¢ line
Display Ads $2.00 per inch		

FOR SALE
Used Aluminum Plates
Thickness: 1/12,000 inch
25" x 36"
25¢
Good for covering Chicken House floors
Dog House Floors Etc.
CALL
Virginia Beach Sun
Phone 428-2401

Gov. Mills E. Godwin, Jr. congratulates Virginia Beach Traffic Safety Director Reeves Johnson and Capt. George K. Bryan on the city's national recognition in the American Automobile Association Pedestrian Safety Program. Johnson is holding a special citation presented the city during Richmond ceremonies, which salutes the city for the substantial lowering of its pedestrian injury and death rate during 1967.

Pumpkins Climax Mall Events

Pembroke Mall has a full list of events scheduled for October, climaxing with the Mall's Third Annual Pumpkin Decorating Contest.

The first of the events, the Virginia Professional Photographers Display, began Oct. 5 and will continue through Saturday. This is a display at the Mall of award winning photographs of the Virginia Professional Photographers Association for 1968.

Also continuing through Saturday is "Leather Week". The Leather Industries of America, Inc. will present five fashion shows today, Friday and Saturday, featuring leather merchandise from merchants throughout the mall. Today and tomorrow the fashion shows will be at 1:30 p.m. and 6:45 p.m. Saturday the fashion show will be at 2 p.m.

The Virginia Beach Extension Service will have an exhibit Oct. 14-19. The exhibit will consist of Home Economics, Agriculture, Horticulture and 4-H displays, including some demonstrations presented by 4-H club members of Virginia Beach. In addition there will be a fashion show Oct. 19 at 1 p.m. entitled "The Hats and History Review", featuring styles from 1896 to now.

Pembroke Mall's Second Annual Charity Bazaar will be held Oct. 24, 25 and 26 with approximately 120 civic, cultural, recreation and service organizations participating. Hours will be from 10 a.m. until 9 p.m. on Oct. 24 and 25 and from 10 a.m. until 6 p.m. on the 26th.

The Pumpkin Decorating Contest will be held Oct. 29-31. The contest will be open to children ages 6-12. First prize will be a $25 Savings Bond, second prize will be $10 in Savings Stamps and third prize will be $5 in Savings Stamps. Pumpkins will be judged at 4 p.m. on the 31st.

GI education benefits are available to veterans with service after January 1955.

Further information on the events may be obtained by calling the promotion office at Pembroke Mall at 497-9431.

*Legal Notices

NOTICE

This is to notify the public that on and after Oct. 1, 1968 I will not be responsible for any debts incurred by anyone other than myself in person.

S. Preston Shelton III
615 N. Birdneck Rd.
Virginia Beach, Va.

10-10-3T

VIRGINIA:

In the Clerk's Office of the Circuit Court of the City of Virginia Beach on the 7th day of October, 1968

In the Matter of the Estate of Imogen Stuart Ficklen, Deceased

IN CHANCERY NO. 11405

ORDER OF PUBLICATION

The object of the above styled suit is to have the Court determine and adjudge whether Sloan-Kettering Institute for Cancer Research or Cornell University or anyone who claims the bequest contained in paragraph Four of the Will of Imogen Stuart Ficklen is capable of complying with the terms of said bequest, and to obtain the advice and guidance of the Court in the administration and distribution of the estate of Imogen Stuart Ficklen.

And it appearing by affidavit that the defendant, Cornell University, is not a resident of the State of Virginia, its last known post office address being Ithaca, New York, and that there are or may be persons interested in the subject matter of the said suit whose names and addresses are unknown and who are made parties defendant by the general description of "parties unknown", it is, therefore,

ADJUDGED, ORDERED AND DECREED that the said nonresident defendant, Cornell University, and the said persons who are made parties defendant by the general description of "parties unknown" do appear within ten (10) days after the due publication of this order and do what is necessary to protect their interests; and it is further

ORDERED that this order be published once a week for four (4) successive weeks in the VIRGINIA BEACH SUN, a newspaper published in the City of Virginia Beach, Virginia.

A Copy Teste:
JOHN V. FENTRESS, CLERK
By: PHYLLIS NEWMAN, D. C.
Willcox, Savage, Lawrence,
Dickson & Spindle, Counsel
1800 Virginia National Bank
Building
Norfolk, Virginia, 23510

10-10-4T

COMMONWEALTH of VIRGINIA

In the Clerk's Office of the Circuit Court of the City of Virginia Beach, on the 2nd day of October, 1968.

Paul T. Schwartz, Plaintiff,
against
Mary M. Schwartz, Defendant.

ORDER OF PUBLICATION

The object of this suit is for the said plaintiff to obtain a divorce a mensa et thoro to be later merged into a divorce a vinculo matrimonii from the said defendant, upon the grounds of desertion.

*Legal Notices

And an affidavit having been made and filed that the defendant is not a resident of the State of Virginia, the last known post office address being c/o General Delivery, Lafayett, Indiana. It is ordered that she do appear here within 10 (ten) days after due publication hereof, and do what may be necessary to protect her interest in this suit.

A Copy-Teste:
JOHN V. FENTRESS, CLERK.
BY: PHYLLIS NEWMAN, D. C.
James R. McKenry, Atty.
Brydges, Broyles & McKenry, Attys.
1369 Laskin Road
Virginia Beach, Virginia, 23451

10-10-4T

*Important Legal Notice

VIRGINIA:

In the Circuit Court of the City of Virginia Beach, on the 23rd day of August, 1968.

Regarding: Petition for a referendum under the 1950 Code of Virginia, as amended, Section 4-98.12

ORDER

This day came more than 4,000 qualified voters of the City of Virginia Beach, Virginia, by counsel, and filed their petition, pursuant to the Virginia Code of 1950, as amended, Section 4-98.12, requesting that this Court order that a referendum be held on the question "May mixed alcoholic beverages be sold in the City of Virginia Beach, Virginia, by restaurants licensed under Chapter 1.1 of Title 4 of the Code of Virginia?"; and this cause was heard upon said petition and also upon a certificate of the Clerk of this Court, certifying that 23,442 votes were cast by qualified voters of the City of Virginia Beach, Virginia, in the last preceding presidential election, which was held November 3, 1964, and were counted, and that 15% of said number is 3,517, and upon a certificate of the General Registrar of the City of Virginia Beach, Virginia, certifying that the petitions filed with this Court contain the signatures of at least 4,000 duly qualified voters of the City of Virginia Beach, Virginia; and was argued by counsel.

It appearing to the Court that said petition conforms to the law in such cases made and provided and that said petition contains the signatures of duly qualified voters of the City of Virginia Beach, Virginia, equal in number to at least 15% of the number of votes cast by qualified voters of said City and counted for presidential electors in the last preceding presidential election in said City, doth hereby ADJUDGE, ORDER and DECREE that a referendum be held on the question as set forth in said petition, to-wit: "May mixed alcoholic beverages be sold in the City of Virginia Beach, Virginia, by restaurants licensed under Chapter 1.1 of Title 4 of the Code of Virginia?"; and the Court doth further ADJUDGE, ORDER and DECREE that the regular election officials of the City of Virginia Beach, Virginia, on the 5th day of November, 1968, shall open the polls and take the sense of the qualified voters of the City of Virginia Beach, Virginia, on the question herein provided.

The Court doth further ADJUDGE, ORDER and DECREE that the Clerk of this Court shall cause a notice of said election to be published in a newspaper of general circulation in the City of Virginia Beach, Virginia, once a week for the three weeks next preceding the election to be held on November 5, 1968.

The Court doth further ADJUDGE, ORDER and DECREE that the regular election officials of the said City of Virginia Beach, Virginia, upon the date designated herein, shall open the polls at the various voting places in said City and conduct said election in such manner as is provided by law in other elections insofar as the same is applicable, and that said election shall be by ballot and that said ballot shall be prepared by the Electoral Board of the City of Virginia Beach, Virginia, in accordance with the provisions of Section 4-98.12 of the 1950 Code of Virginia, as amended.

The Clerk of this Court is hereby directed to send a certified copy of this Order to the Electoral Board of the City of Virginia Beach, Virginia.

P. W. Ackiss
Judge, Circuit Court of the City of Virginia Beach, Virginia

A Copy-Teste:
JOHN V. FENTRESS, CLERK
BY: JUANITA S. GRIMSTEAD, D. C.

10-10-3T

*Legal Notices

COMMONWEALTH of VIRGINIA

In the Clerk's Office of the Circuit Court of the City of Virginia Beach, on the 25th day of September, 1968.

Anita Jeanette Blute, Plaintiff,
against
John Joseph Blute, Defendant.

ORDER OF PUBLICATION

The object of this suit is for the said plaintiff to obtain a divorce a vinculo matrimonii from the said defendent, upon the grounds of desertion. And an affidavit having been made and filed that the defendent is not a resident of the State of Virginia, the last known post office address being, 305 Princeton Street, East Boston, Massachusetts.

It is ordered that he do appear here within 10 (ten) days after publication hereof, and do what may be necessary to protect his interest in this suit.

A Copy – Teste:
JOHN V. FENTRESS, CLERK
PHYLLIS NEWMAN, D.C.
Mr. Peter G. Decker, Jr., Atty.
Board of Trade Bldg.,
Norfolk, Virginia

10-3-4T

COMMONWEALTH of VIRGINIA

In the Clerk's Office of the Circuit Court of the City of Virginia Beach, on the 27th day of September, 1968.

Frank P. Phipps, Plaintiff,
against
Janice L. Hudson Phipps, Defendant.

ORDER OF PUBLICATION

The object of this suit is for the said plaintiff to obtain a divorce from the bonds of matrimony from the said defendant, upon the grounds of adultery and/or desertion.

And an affidavit having been made and filed that the defendant is not a resident of the State of Virginia, the last known post office address being 502 Forrest Hill Drive, Frankfort, Kentucky. It is ordered that she do appear here within 10 (ten) days after due publication hereof, and do what may be necessary to protect her interest in this suit.

A Copy-Teste:
JOHN V. FENTRESS, CLERK.
BY: PHYLLIS NEWMAN, D. C.
Mr. A. J. Canada, Jr., Atty.
Ansell, Butler & Canada, Attys.
4336 Virginia Beach Blvd.,
Virginia Beach, Virginia

10-3-4T

Notice is hereby given that an order dated 27 September 1968 has been issued by the undersigned authorizing the name of the gas screw JENNIE PENNY III official number 228603, owned by Martha Washington Hotel Corporation of which Norfolk, Va. is the home port, to be changed to NITA G. STEPHEN B. DELK, Documentation Officer By direction of the Officer in Charge Marine Inspection, U. S. Coast Guard Portsmouth, Va.

10-3-4T

NOTICE

VIRGINIA:

The regular meeting of the Council of the City of Virginia Beach will be held in the Circuit Court, City Hall, on Monday, October 14, 1968, at 2 p.m. at which time persons will be heard for and against the following proposed changes of zoning, use permits, etc.:

I. Application of the Honorable Council of the City of Virginia Beach for changes of zoning on various parcels fronting on Virginia Beach Boulevard extending from the City of Norfolk Line Eastwardly to Atlantic Avenue. More detailed information is available in the Office of the City Planning Commission.

II. Application of the Honorable Council of the City of Virginia Beach for changes of zoning from Residence Suburban District 4 (R-S 4) to Limited Commercial District 3 (C-L 3) on certain property located North of Shell Road and West of Pleasure House Road. More detailed information is available in the Office of the City Planning Commission. (Robbins Corner Area). Bayside Borough.

III. Application of the Honorable Council of the City of Virginia Beach to establish Historic and Cultural Conservation Districts (H-C): Intent: Within districts now existing or hereafter created, it is intended to permit creation of historic and cultural conservation districts in general areas or for individual structures and premises officially designated as having historic or cultural significance. Regulations within such districts are intended to protect against destruction of or encroachment upon such areas, structures or premises, to encourage uses which will lead to their continuance, conservation and improvement in a manner appropriate to preservation of the cultural and historic heritage of the City, to prevent environmental influences adverse to such purposes and to assure that new structures and uses within such districts will be in keeping with the character to be preserved and enhanced.

IV. Application of Joseph Iannone for a change of zoning from Multiple Family Residence District (R-3) to Retail Business District (B-1) on certain property located on the Northeast corner of Holly Road and 32nd Street, running a distance of 34 feet along the North side of 32nd Street, running a distance of 146.96 feet along the East side of Holly Road, running a distance of 78.7 feet along the Northern property line, running a distance of 140 feet along the Eastern property line (Linkhorn Park Area). Virginia Beach Borough.

V. Application of B. M. Stanton for a Use Permit for a parking lot on certain property located on the Southwest corner of 34th Street and Pacific Avenue, running a distance of 140 feet along the West side of Pacific Avenue, running a distance of 100 feet along the South side of 34th Street, running a distance of 140 feet along the Western property line, running a distance of 100 feet along the Southern property line. Said lots are designated as Lots 11 and 12, Block 107, Seapines Subdivision. Virginia Beach Borough.

VI. Application of W. D. Sams, Jr. for a Use Permit to construct a 60-unit motel on certain property located on the East side of Atlantic Avenue beginning at a point 50 feet North of 36th Street and running a distance of 100 feet along the East side of Atlantic Avenue, running a distance of 150 feet along the Northern property line, running a distance of 100 feet along the Eastern property line and running a distance of 150 feet along the Southern property line. Virginia Beach Borough.

VII. Application of Atlantic Displays, Incorporated for a Use Permit to construct a 14-foot by 48-foot billboard on certain property located on the Southeast corner of Virginia Beach Boulevard and Horace Avenue. (Aragona Village Area). Bayside Borough.

VIII. Application of John W. Smith for a change of zoning from Limited Commercial District 2 (C-L 2) to General Commercial District 2 (C-G 2) and a Use Permit to operate a gasoline supply station on certain property located on the Southwest corner of Shelton Road and Shore Drive, running a distance of 188 feet more or less along the South side of Shore Drive, running a distance of 170 feet more or less along the West side of Shelton Road, running a distance of 264 feet more or less along the Southern property line, running a distance of 150 feet more or less along the Western property line. (Lake Shores Area). Bayside Borough.

IX. Application of R. H. DeFord for a change of zoning from Residence Suburban District 3 (R-S 3) to General Commercial District 2 (C-G 2), Limited Commercial District 2 (C-L 2), Multiple Family Residence District (R-M) on certain property located on the North side of Newtown Road beginning at a point 1950 feet more or less West of Sullivan Boulevard.

Parcel 1 to be C-G 2: Beginning at a point 1950 feet more or less West of Sullivan Boulevard running a distance of 230 feet along the North side of Newtown Road running a distance of 161 feet along the Eastern property line, running a distance of 250 feet along the Northern property line, running a distance of 197.03 feet along the Western property line.

Parcel 2 to be C-L 2: Beginning on the West side of Parcel 1 and running a distance of 503.19 feet along the North side of Newtown Road, running a distance of 327.03 feet along the Eastern property line, running a distance of 791.64 feet along the Northern property line, running a distance of 289.44 feet along the Western property line.

Parcel 3 to be R-M: Beginning at a point 1950 feet more or less West of Sullivan Boulevard and 161 feet North of Newtown Road running a distance of 1081.53 feet along the Eastern property line, running a distance of 1693.51 feet along the Northern property line of which a portion is the Southern property line of Proposed Five Forks Road, running a distance of 1995.66 feet along the Western property line, running a distance of 1041.64 feet along the Southern property line.

Parcel 4 to be C-L 2: Beginning at a point on the Northeast corner of Parcel 3 and running a distance of 843.12 feet along the Southern property line, running a distance of 330 feet along the Western property line, running a distance of 884.15 feet along the Northern property line of which 694.15 feet is the Southern property line of Proposed Five Forks Road and running a distance of 332.75 feet along the Eastern property line.

Parcel 5 to be C-G 2: Beginning at a point on the West side of Parcel 4 and running a distance of 190 feet along the Northern property line, Southern property line of Proposed Five Forks Road, running a distance of 190 feet along the Eastern property line, running a distance of 190 feet along the Southern property line, running a distance of 190 feet along the Western property line. More detailed information is available in the Office of the City Planning Commission. (Bettie F. Williams Elementary School Area). Bayside Borough.

X. Application of R. H. DeFord for a Use Permit to excavate for a lake on certain property located 2250 feet more or less West of Sullivan Boulevard and a distance of 400 feet more or less North of Newtown Road. Said parcel contains 8.7 acres and is irregular in shape. More detailed information is available in the Office of the City Planning Commission. (Bettie F. Williams Elementary School Area). Bayside Borough.

XI. Application of John S. Waller, Alton M. Butler and Robert G. Moore for a Use Permit to construct a professional office on certain property located on the Southeast corner of 24th Street Extended and Birdneck Road running a distance of 185 feet along the East side of Birdneck Road, running a distance of 185.4 feet along the South side of 24th Street Extended and running a distance of 194 feet along the Eastern property line, running a distance of 113.92 feet along the Southern property line. (Birdneck Village Apartments Area). Lynnhaven Borough.

XII. Application of Virginia Beach Friends Housing Corporation by Ansell, Butler and Canada, Attorneys, for a Use Permit to construct 110 apartment units beginning at a point 990 feet West of Birdneck Road on the extension of Carver Avenue, running a distance of 498 feet along the Eastern property line, running a distance of 874 feet along the Northern property line, running a distance of 524 feet along the Western property line, running a distance of 763 feet along the Southern property line. (Seatack Elementary School Area). Lynnhaven Borough.

XIII. Application of Norfolk Baptist Council, c/o Thalia Lynn Baptist Church for a Use Permit to construct a church on certain property located on the West side of Little Neck Road beginning at a point 1545.17 feet North of King's Grant Road, running a distance of 370.82 feet along the West side of Little Neck Road, running a distance of 467.86 feet along the Northern property line, running a distance of 425.74 feet along the Western property line and running a distance of 500.77 feet along the Southern property line. (King's Grant Area). Lynnhaven Borough.

XIV. Application of Maurice Stelngold for a change of zoning from Residence Suburban District 4 (R-S 4) to Multiple Family Residence District (R-M) on certain property located on the South side of Fourth Street beginning at a point 600 feet more or less West of South Rosemont Road, running a distance of 500 feet along the South side of Fourth Street, running a distance of 330 feet along the West side of Avenue A, running a distance of 485 feet along the Southern property line, running a distance of 340 feet along the Western property line, Eastern property line of a portion of Windsor Woods Section 12A. A 50-foot by 100-foot parcel on the South side of Fourth Street 200 feet West of Avenue A is excluded from this application. (Windsor Woods Area). Lynnhaven Borough.

XV. Application of Lago Mar Realty Development Company, Incorporated, et al, for a change of zoning from Limited Commercial District 2 (C-L 2) to General Commercial District 2 (C-G 2) and from Agricultural Unrestricted District (A-U) to General Commercial District 2 (C-G 2), Limited Commercial District 2 (C-L 2) and Multiple Family Residence District (R-M).

Parcel 2 to be C-L 2: Beginning at a point 3060 feet more or less North of Sandbridge Road running a distance of 800 feet along the Southern property line, running a distance of 550 feet along the Eastern property line, running a distance of 820 feet along the Northern property line,

CAREER PROFESSIONS

ANNOUNCES THE OPENING OF ITS

NORFOLK FACILITIES

CAREER PROFESSIONS, a division of COMPUTER PROFESSIONS, INC., Washington, D.C., is an industry-sponsored professional recruiting firm dedicated to advancing the career of military personnel who are planning to complete their military service.

SINCE WE ARE INDUSTRY-SPONSORED, THERE IS NEVER, AT ANY TIME, ANY CHARGE OR OBLIGATION PLACED UPON THE APPLICANT.

Our active client file, developed over a number of years, numbers:

4,234 COMPUTER-ORIENTED INDUSTRIES

1,142 TECHNICALLY-ORIENTED INDUSTRIES

953 MANAGEMENT, ADMINISTRATIVE AND SALES ORIENTED INDUSTIRIES

Because of the demand placed upon us by our client firms. we feel that today's applicant need not place his qualifications with a limited number of firms. His best approach is to pursue every avenue open to him. CPI will place his talent in the best possible light to those client firms of ours that are actively seeking his talents.

CPI is actively seeking the following disciplines:

ADMINISTRATIVE PERSONNEL
TECHNICALLY-ORIENTED PERSONNEL
TECHNICIANS (ALL RATINGS)

PROGRAMMERS

DEGREED PERSONNEL
MILITARY OFFICERS
ENLISTED TECHNICIANS

Contact us for our fall issue of our career advancement guide.
CPI's advancement guide does list actual positions with our ever expanding list of client firms. No cost or obligation on your part.

REGISTER NOW

FOR OUR

CAREER ADVANCEMENT

CENTER

TO BE HELD AT THE ADMIRALTY MOTOR HOTEL

NOVEMBER 15th, 16th, 17th

OVER 30 COMPANIES ATTENDING

CAREER PROFESSIONS

405 GOLDEN TRIANGLE

NORFOLK, VIRGINIA

PHONE 625-7839

Try the "Professional" approach for a change . . . . . .

VIRGINIA STATE LIBRARY
RICHMOND, VA. 23219

VIRGINIA
OCT 17 1968
STATE LIBRARY

THIS WEEK'S FOOTBALL SCHEDULE	Kellam at Princess Anne	Kempsville at Cox	First Colonial at Indian River	Cradock at Bayside	Union Kempsville at G. W. Carver (Newport News)	ALL GAMES FRIDAY 8 PM

Instant Virginia Beach Weather Forecast Dial 936-1212 Locally

VIRGINIA BEACH SUN

Serving and Promoting Our City's Future

Virginia Beach Sun
Published Weekly
3108 Pacific Ave.
Va. Beach, Va. 23451
Second class postage paid at Virginia Beach, Va.
Subscription Rates by Mail $5.00 Per Annum

Volume 2 No. 41 | 10¢ a Copy | Virginia Beach, Virginia October 17, 1968 | SUN Phone: 428-2401

Overton Case Lacks Answers

Several questions remain unanswered regarding the apparently illegal detainment of William Oliver Overton in the Virginia Beach City Jail for a period of six days.

Overton, 35, of Holland Road, remained in the City Jail from July 1, when he was arrested on a charge of malicious wounding of a girlfriend, Saloney Field, until Oct. 3, when his release from jail was obtained through the help of Commonwealth Attorney's Office special investigator Detective Louis Taylor.

The initial court action took place in Municipal Court July 5. The case was continued until July 19, Aug. 30, Sept. 9, and finally to Sept. 13 when Overton was bound over to a Circuit Court grand jury on grounds of probable cause.

The grand jury which convened on Sept. 27 failed to indict Overton on the charge, and legally Overton should have been a free man.

Commonwealth's Attorney Andre Evans said a message from Overton was relayed to Detective Taylor's home the night of Oct. 2 requesting the two meet the next morning at the jail. This meeting resulted in Taylor's affecting Overton's release when Taylor informed Evans the man was still in custody, and Evans informed City Sgt. John Marr's office that there was apparently no reason to continue holding Overton.

Evans said that to this point he had no knowledge that Overton was still in jail since he felt that the city sargeant is responsible for keeping persons in the jail. He said his interest in the case ended when the grand jury failed to indict.

Evans siad, "Those familiar with court proceedings will know where the responsibility lies".

Marr said however, he could not release a prisoner until he is authorized to do so by the courts. And that he had no record of the failure to indict until Oct. 3 when he received a card with this information from the Circuit Court clerk's office.

Circuit Court Clerk John Fentress said, "I'm sure there will be closer cooperation among the departments—namely the clerk's office, city sergeant's office and Commonwealth's attorney office—in dealing with such matters."

Circuit Court Judge Robert Wahab said, "The usual procedure has been, and should have been in this case, to check the list of presentations for indictments against the true bills returned, and to check jail cards to see who is or is not in jail."

Wahab said he did not want to attempt to place the responsibility on anyone for what occurred in Overton's case. He added that safeguards against a reoccurance has been taken through his requesting "closer cooperation and closer attention on the parts of those involved."

While the Virginia Beach City Jail is physical property of the city, City Sgt. John Marr is governed in his operation of the facility by regulations of the State Department of Welfare and Institutions. These regulations state that, "If there is any doubt as to the authority and orders required to receive, hold, or release a prisoner, the Commonwealth's Attorney shall give his advice in the form of a written decision".

There is speculation that Overton may bring suit against the city of Virginia Beach in the matter. Theodore A. Boyce identified as Overton's attorney, said there had been no contact with Overton.

According to Municipal Court records, papers concerning Overton were forwarded to Circuit Court on Oct. 2 in time to complete proper steps for the Circuit Court docket call of Oct. 7, although the grand

(See "Answers", pg. 2)

Rules Tight Committee Says of Law

Regulations adopted recently by the Virginia ABC Board will make it virtually impossible for any establishment to operate as a saloon, cocktail lounge or bar in those cities voting "yes" for mixed beverages Nov. 5.

Hunter A. Hogan, Jr., chairman of 4 Cities for Mixed Beverages, said today that restrictions under the new law are so tight that the ABC Board will have greater control over alcohol in the area than under present conditions.

The referendum will be held in Virginia Beach which is represented on 4 Cities for Mixed Beverages.

Take a restaurant which has been serving beer and wine over a bar, Hogan said. If this restaurant gets a mixed beverage license, all alcoholic beverages (including beer and wine) will have to be served at a table. The patron will not be allowed to walk around holding his drink!

And apparently as a discouragement to solitary drinkers, he said, most of the tables have to be dining-sized tables large enough to seat two or four persons.

"What we can look forward to if voters approve the referendum," he said, "are restaurants and dining rooms where a patron can order a cocktail before a meal."

Resolution Sent to Governor

The Virginia Beach Chamber of Commerce has drafted a resolution which was sent to Gov. Mills E. Godwin declaring their support of the bond issue to be voted on Nov. 5.

In their resolution, members of the Board of Directors of the Chamber of Commerce stated that not only would they support the issue, but that they would urge all citizens to do so as well.

Funds raised through the issuance of the bonds will be used to enhance and improve the state's educational and mental facilities.

Congressman Thomas N. Downing addressed the crowd at Bow Creek Country Club.

Downing 'Wagon' Visits

Rep. Thomas N. Downing, seeking re-election to a sixth term in Congress, was the guest speaker Tuesday night before a combined meeting of the Virginia Beach Young Democrats and the Lynnhaven and Virginia Beach Democratic Clubs.

Downing was introduced by his campaign managers in Virginia Beach, Dels. B. R. Middleton and Kenneth Whitehurst, Jr. Both had spent the day with Downing on the campaign trail in Virginia Beach. During the afternoon Congressman Downing was at City Hall, and his red, white and blue motor home converted into a "bandwagon" visited a number of shopping and residential areas in the city. The campaign continued Wednesday morning.

Downing came to Virginia Beach shortly after Congress adjourned Monday.

City Democratic chairman, Owen Pickett also spoke briefly at the Tuesday evening meeting on behalf of the $81 million bond issue to be voted on also on Nov. 5.

While there was plenty of campaign material for Downing at the meeting and while the Youths for Humphrey were also there wearing Downing hats and buttons, there was no sign of any campaign material for the national Democratic ticket of Humphrey—Muskey.

Downing made no mention of the national ticket in his speech but said on a number of occasions that he will support Humphrey.

Some 250 persons attended the meeting to hear Downing. They represented all factions of the Democratic party in Virginia Beach.

Future Schools May Enter Long Range City Planning

What City Council did not do at its regular meeting Monday may prove to be far more important than what it did do.

While Council disposed of about 25 zoning matters the first real alarm was sounded concerning the future of the building industry in Virginia Beach. Council agreed to postpone for two weeks its decision on rezoning and permission to build a high-rise, high-rent apartment complex to be known as Heritage Arms near the intersection of Thalia Road and Virginia Beach Blvd.

The postponement came after lengthy discussion of the number of school children the 458-apartment units would "generate". Richard Bell, speaking for the Thalia Wayside Corp., developers of the proposed complex, argued that the type of apartment would not generate many children because of high rent. He said the units would appeal more to young executives and retired persons past childbearing age. Rents will reportedly range from $195 to $400 monthly.

Virginia Beach School Superintendent E. E. Brickell told Council that the elementary school that would serve the units, Thalia School, is now operating at capacity, and that Princess Anne High School, the secondary school that would serve it, is operating with a number of temporary classrooms added already. He said also that the city does not own any land in the area available for another school site.

Kempsville Councilman Albert Bonney said he would arrange a meeting between Bell and school officials within the next two weeks in efforts to work out the problem.

Meanwhile councilmen expressed skepticism concerning the future where schools and apartment developments are concerned.

At the same meeting, however, approval was given to a 288-unit apartment development in the Homestead area where Brickell said there is no critical school problem and where a new school site is available. The money for the new school, however, is not available, according to city officials. The Charlock Corp. will build those apartments on the northwest corner of Providence Road and Whitehurst Landing Road.

A number of other apartment and townhouse developments may fall into the same questionable category. Bernard Jaffe has applied for a use permit for 368 apartments in the same Thalia area and the City Planning Commission has approved several other projects that could cause school problems elsewhere. School officials have recently been raising objections to such rapid development until some way can be worked out to settle school and school site problems.

Several Councilmen said privately after the meeting that this could be the beginning of long-range planning to meet school needs.

In other zoning matters Council approved the rezoning of Virginia Beach Blvd. from the oceanfront to Newtown Road after a planning department study made its recommendations. There were few objections to the rezoning since the new plan generally maintains entrance corridors for major housing developments and zones much of the rest for commercial and apartment use.

Approximately 100 acres be-

(See "Zoning", pg. 2)

Richard Bell explains the Thalia Wayside Corp. development to City Council.

U.N. Day Observance Planned

Mrs. Everett W. Abdill was appointed official chairman for the United Nations Celebration by City Mayor Frank Dusch on Tuesday.

President Johnson has proclaimed Oct. 24 as United Nations Day throughout the United States in observance of the founding of the U. N. on that day in 1945. In addition, Mayor Dusch has proclaimed Oct. 20 as U. N. Day in Virginia Beach.

The Tidewater Chapter of the United Nations Association of the U. S. A. will present a special program Oct. 20 at the Civic Center from 3-5 p.m. This salute to the founding of the U. N. has events scheduled for children and adults, with emphasis placed on the annual UNICEF drive.

Another program is scheduled for Oct. 24, 8 p.m., at the Norfolk Museum of Arts and Sciences. Featured speaker for the evening will be Dr. John A. W. Bennett, former brigadier general of the Royal Canadian Army.

The United Nations Association is a group of citizens who are interested in the cause of the U.N. There are about 83 nations who sponsor chapters all over the world, according to Mrs. Abdill.

Mrs. Abdill, the widow of a Naval Captain, feels that this area is receptive to U. N. work. "The response is very high", she says. "People here seem to be anxious to develop a feeling of 'people to people' throughout the world."

The aim of this observance is to supply information and entertainment to the public as a salute to the work of the United Nations.

Anyone interested in obtaining UNICEF Trick-or-Treat boxes can contact Mrs. Arthur H. Gallagher at 340-6815.

Mrs. Adbill receives United Nations Day appointment from Mayor Dusch.

Airport Decision Awaited

An airport for Virginia Beach still remains in the hands of Virginia Gov. Mills E. Godwin, Jr. James P. Sadler, Virginia Beach industrialist and chairman of the Mayor's special airport committee, said he is "still waiting to hear from the Governor following a meeting in Richmond two weeks ago.

While he said he expected some word within a few days, he admitted there may have to be further meetings before the possibility of a general aviation airport in the city can become a reality.

In the original meeting the committee offered to trade an old Norfolk Southern Railroad right-of-way through Seashore State Park for about 100 acres of the park itself for the airport.

While some question has since arisen concerning the city ownership of the land, Sadler said he felt the matter could be resolved and that he was optimistic at this time concerning the location of a private airstrip there.

The location has been considered favorable because of the lack of military aircraft in the area. That problem had previously put a stop to location of a strip at other sites in the city. The Navy has exclusive rights to much air space in Virginia Beach.

An airport in Virginia Beach would bring an additional $15 million in resort business to the city, according to Sadler.

Meanwhile the controversy over expansion of Norfolk's airport still brews. The issue of access to the present field has been raised again. At present roads to and from the airport in any direction are considered inadequate, and no relief is in sight at least within the next few years.

Expansion, totalling some $12 million, not including access roads, is expected to further complicate the problem.

School Board Settles Insurance Question

The Virginia Beach School Board settled the question of dividing insurance commissions after a three month delay.

A committee, made up of School Supt. E. E. Birckell and School Board Chairman J. W. Buffington, presented the plan whereby 50 per cent of the commissions on school insurance would go to the agent of record and the rest to be divided among members of the Virginia Beach Independent Insurance Agents Association and those agents who have previously participated in school insurance.

Said Buffington, "There is no perfect solution, no good solution, not even a fair solution." Then he added that the insurance this year is "far superior and far less expensive than when it was put out on bids."

The issue of commissions was first raised in August when independent agents appeared at the School Board meeting to say that the plan of giving the commission only to members of the Virginia Beach Independent Insurance Agents Association was unfair since the organization does not represent all of the independent agents.

In September they returned along with members of the V. B.I.I.A.A. but no settlement was reached, so Buffington and Brickell were appointed to settle the division.

Mrs. Ralph Melton, spokesman for the John B. Dey P.T.A., renewed an earlier request for a gymnasium for the school. Brickell pointed out it would take another bond issue to provide the money for a gym. He said that 26 elementary schools have no gyms and seven do. He suggested that "at the first indication of another bond issue, you all holler loud."

Dr. D. D. Cookwright suggested that a small track and football field could be put in the open field behind the school which is presently used as parking during Cox High School football games. He said that at little expense a covered shelter could be built for inclement weather and mats purchased for tumbling.

Parks and Recreation Director Harold Whitehurst and Brickell will meet with PTA representatives to see what can be worked out.

Frank Taylor, director of adult education, said that 519 adults are enrolled in adult evening classes, and he foresees 1,000 in the future, "maybe next year." Classes increased to 40 this fall from eight last year. Taylor also predicted evening school diplomas in the future.

The long-unnamed school in the Windsor Woods area at last has a name—Windsor Oaks.

The Building and Grounds Committee of the School Board recommended and the School Board approved that the Bayside Junior High School not exceed $2,600,000. Bids on the proposed school were higher than anticipated, and the committee has been working with the architect to cut costs.

UCF Unit Tops Goal At Beach

Earl V. Slattum, co-major of the Community Fund Drive for the Beach Borough, has announced that the drive reached 100.33% of its goal of $6,950.

Slattum and co-major Bill Swertfeger initiated their campaign the middle of August in order to get to the business people before the season closed.

Special recognition for their work was given by Slattum to the drive's Restaurant Division co-captains, H.O. "Mike" Erhard and Mike Savvides as well as to co-captains of the Hotel-Motel Division, Bill Dikky and Roy Niel.

Members of the General Business Committee who also gave extra effort to the campaign are John Gravatt, Pete Guelini, Monroe Farmer, E. A. Darden III, Russell Rucks, Mike Beckett, Clent Shanks and Bill Robertson.

SUN SURVEY

QUESTION: Should continued apartment and townhouse development be allowed in Virginia Beach without regard to the cost of building new schools since this will almost certainly result in another large bond issue and increase in taxes? (See City Council Zoning Story.)

☐ YES ☐ NO

Clip and return to: VIRGINIA BEACH SUN, Box 657, Virginia Beach, Va. 23451.

IT'S TWO-FOR-ONE TIME AGAIN . . . IT'S SHOPPING TIME AGAIN . . .

More Bargains and Fun for the Family
FRIDAY AND SATURDAY, OCTOBER 11 & 12

TWO FOR ONE

. . . great cities
. . . exciting shopping days
. . . real values for the price of one
. . . EVERYONE
. . . SALE of SALES
. . . short trip (the bargain savings will pay for it)
. . . event you won't want to miss

FOR THE LADIES:

ACETATE BRIEFS — 2 for 54¢ — **ALTSCHUL'S** — 411 St. Paul's Blvd., Norfolk

STERLING SILVER STATE FLAG CHARMS — 2 for $1 — **ASHE JEWELERS** — Lobby — Golden Triangle Hotel, Norfolk

ONE GROUP OF BETTER DRESSES — 2 for $17.95 — **DOROTHY FROCKS** — 114 West Freemason Street, Norfolk

HOSIERY — 2 for 59¢ — **ELEANOR SHOP** — 222 High Street, Portsmouth

ONE GROUP OF COTTON & WOOL DRESSES — 2 for $16 — **GLAZER'S** — 319 High Street, Portsmouth

SEAMLESS NYLONS — 2 for 50¢ — **W. T. GRANT COMPANY** — 258 Granby Street, Janaf Shopping Center, Norfolk; 302 High Street, Midcity Shopping Center, Portsmouth; Great Bridge Shopping Center, Indian River Road Shopping Center, South Gate Plaza, Chesapeake

GOTHAM GOLD STRIPE STOCKINGS — 2 for $1.35 & $5.95 — **HOFHEIMER'S** — 325 Granby Street, Wards Corner, Downtown Plaza, Janaf Shopping Center, Norfolk; Princess Anne Plaza, Pembroke Mall, Virginia Beach; 228 High Street, Midcity Shopping Center, Town & Country Shopping Center, West Gate Plaza, Portsmouth

TOP MODEL HAIR SPRAY — 16 oz. size — 2 for 97¢ — **K&K 5&10** — 7542 Granby Street, Norfolk

10 KARAT GOLD PINKIE RINGS — 2 for $10.95 (engraving extra) — **RENE JEWELERS** — 2318 East Little Creek Road, Norfolk

HOSIERY — 2 for 59¢ — **WARNER'S** — 320 High Street, Portsmouth

ASSORTED SWEATERS & SKIRTS — 2 for $8 to $25 — **WILLNER'S, INC.** — 108-110 West Freemason Street, Norfolk; Pembroke Mall, Virginia Beach

FOR THE MEN:

MULTI-COLOR ACRYLIC PULLOVER SKI SWEATERS IN STRIPES & 2-TONE — 2 for $14 — **THE FAMOUS** — High & Court Streets, Portsmouth

MEN'S FIRST QUALITY NATIONALLY ADVERTISED NYLON DRESS SOCKS — 2 for 79¢ — **MERVIS'** — 307 High Street, Portsmouth

GROUP OF NATIONALLY FAMOUS ALL WOOL V-NECK SWEATERS — 2 for $18.95 — **SHULMAN'S, INC.** — 244 Granby Street, Norfolk

FOR THE CHILDREN:

MEN'S & BOYS' DRESS & SPORT SHIRTS — 2 for $2 — **ARTHUR'S MEN'S SHOPS** — 711 Church Street, Janaf Shopping Center, Southern Shopping Center, Norfolk; 701 High Street, Portsmouth

GIRLS' SEAMLESS OPAQUE TIGHTS — TODDLER THROUGH GIRLS 14 — 2 for $3 — **DOLLY & BOBBY SHOPPE** — 1900 Colley Avenue, Norfolk

SELECTED HARDWOOD INSTRUMENTS—NYLON STRINGS & ZIPPER CARRYING BAG — 2 for $14 — **MOZART MUSIC CORP.** — 436 Granby Street, Norfolk

FOR THE HOME:

GROUP OF LAMPS & PICTURES — 2 for $9.95 to $69.95 — **E. O. CRAWFORD & SONS** — 635 High Street, Portsmouth

VINYL & UPHOLSTERED OCCASIONAL CHAIRS—2 for $29.95—**M. M. CROCKIN FURNITURE CO.** — 215 High Street, Portsmouth

SIPES SEMI-GLOSS ENAMEL PAINT — 2 gals. for $5.50 — **DAILS, INC.** — 4387 Portsmouth Blvd., Portsmouth

TABLE LAMPS — 2 for $9.95 to $39.95 — **EXCHANGE FURNITURE CO.** — 800 Tidewater Drive, Norfolk; 702 High Street, Portsmouth

MODERN CERAMIC TABLE LAMPS — 2 for $9.95 — **FURNITURE MANUFACTURERS SHOWROOM** — 828 East Little Creek Road, Norfolk

RUBBER VINYL WATER HOSE — 12 YR. GUARANTEE — 2 for $8.78 — **MONTGOMERY WARD** — Janaf Shopping Center, Norfolk; Town & Country Shopping Center, Portsmouth

LOMA, 20 GAL. PLASTIC GARBAGE CANS — 2 for $3.99 — **PORTSMOUTH HARDWARE** — 3619 High Street, Portsmouth

JUMBO POLY PLASTIC WASTE BASKETS—44 qt. size—2 for $2.98—**ROBERTSON HARDWARE** — 3410 High Street, 700 Crawford Street, Portsmouth

LIBERTY LIMESTONE—100 lbs.—2 for $1—**SOUTHERN STATES COOPERATIVE** — 1764 South Military Highway, Chesapeake

UPHOLSTERED OCCASIONAL CHAIRS — 2 for $17.95 — **VIRGINIA FURNITURE COMPANY** — No. 7 Downtown Plaza, Norfolk

LAWN LEAF RAKE & HOUSEHOLD BROOM — 2 for $1.35 — **WESTERN AUTO SUPPLY CO.** — Downtown Plaza, 122 West 21st Street, Norfolk

PITTSBURGH SUNPROOF OIL-BASE HOUSE PAINT PRIMER—2 gals. for $8.36—**H. B. WILKINS** — 1213 Washington Street, Portsmouth

CHROME JAM OR RELISH SET — 2 for 99¢ — **ZALE'S JEWELERS** — 431 Granby Street, Wards Corner, Norfolk; Pembroke Mall, Virginia Beach; 332 High Street, Midcity Shopping Center, Portsmouth

FOOTBALL FANS PAY CLOSE ATTENTION!

While you are in town enjoying the fabulous bargains of GOOD NEIGHBOR DAYS, plan to stay a little longer and see the Neptunes-Orlando football game Saturday night at 8:00 p.m. at Foreman Field.

Getting tickets is easy! Write directly to the Neptune office at 130 College Place, Norfolk, Va. 23510 and get the seats that let you see all the action. Prices start at just $3.50.

Don't miss professional football at its best when the Norfolk Neptunes take on their old rival, the Orlando Panthers.

THESE TWO-FOR-ONE MINDED HOTELS AND MOTELS OFFER SPECIAL RATES DURING GOOD NEIGHBOR DAYS ONLY

For your shopping convenience and comfort the following Hotels and Motels will have as a special day rate a room for $4.00 from 8 a.m. to 6 p.m. If you choose to shop, then spend the night, the overnight rate is $4.00 per person. Make reservations now . . . It's Two-For-One Sale Time Again!

NORFOLK

Commodore Maury Hotel,
Granby & Freemason Streets — Phone: 622-6682

Golden Triangle Motor Hotel,
Olney Road & Monticello Avenue — Phone: 627-5555

Lake Wright Motor Lodge,
6280 Northampton Boulevard — Phone: 464-6251

Hotel Monticello,
Granby Street & City Hall Avenue — Phone: 622-4321

Thomas Nelson Hotel,
245 Granby Street — Phone: 622-4341

PORTSMOUTH

Hotel Governor Dinwiddie,
High & Dinwiddie Streets — Phone: 393-2511

Quality Court Midtown Motel,
700 Frederick Boulevard — Phone: 399-3068

Jail Developments 'Embarrass' Marr

"I've been harrased and embarrassed to the point that I will not take any more," said City Sgt. John E. Marr concerning his reaction to recent developments regarding his operation of the Virginia Beach City Jail.

Marr also released to the VIRGINIA BEACH SUN a copy of the report of findings by the Virginia Division of Corrections in an August inspection of the jail, which he requested. A week ago Marr would not discuss the contents of the report but on Thursday, the SUN's publication day, released the report to a Norfolk newspaper. While the report detailed specific recommendations for improvement of the jail operation, Sgt. Marr said he felt "the report didn't criticize me".

W. K. Cunningham, Jr., director of the Divisions of Corrections, recommended numerous personnel and physical changes at the jail.

Personnel changes outlined in the report suggested the hiring of additional jailers and matrons, although the report stated that the present staff "in a sense . . . gives you full-time supervision over the inmates". The report alleged inmates of the jail were not receiving adequate supervision and recommended employment of additional jailers to provide for placing an "inside jailer" on duty in the security area. The hiring of additonal matrons was also recommended so that a matron would be on duty at all times to supervise women inmates. At present only one full-time matron is employed.

Marr said he has requested an allocation from the State Department of Welfare and Institutions board of compensation for an additional matron whom he hopes to employ in the very near future.

The report also recommended "that only misdemeanants be used as trusties" and that such trustees be "returned to their cells when not actually working at their assigned jobs". At present felons are also used as trusties.

Marr, while taking steps to made some of the recommended changes, said he also disagreed with the recommended relocation of the Justice of the Peace office out of the building and the use of space in jail operations.

Marr told the SUN "Relocation of the Justice of the Peace would make an inconvenience to police in bringing prisoners in and to prisoners in their making bonds".

Recommendations regarding security changes include providing additional space for visiting prisoners. Visiting is now permitted on each of the floors of the jail, and personal contact between inmates and visitors is possible. At Marr's request, and upon City Manager Roger Scott's recommendation City Council Monday appropriated $1,500 for renovation of the city jail. Scott said the money would be used to construct a "proper visiting area where prisoners would have no contact with visitors". There is speculation this work will begin immediately.

Another recommendation was that "some type of security door should be installed at the entrace of the jail for the protection of the jailer." The report added, "The open front door is an invitation to come into the jail and affords the jailer no protection whatsoever should someone pull a gun on the jailer and demand him to open the main door and let the prisoners out".

Finally the report recommended certain remodeling of the jail to strengthen internal security and called for salaries for guard personnel being made equal others who are employed in the same work.

Reportedly members of City Council and other city officials are studying the recommendations before any further steps are taken.

Tooth Lost, Purse Kept

Virginia Beach police are searching for a purse snatcher who failed to steal a purse but cost his woman victim one of her front teeth. Jennie R. Guite, 23, of Burton Drive, is quoted by police as saying her attacker grabbed for her purse Monday night at a London Bridge supermarket. The woman said she bite her attacker on the arm, she was struck in the mouth by the attacker in freeing himself, and she swallowed her front tooth. The would be purse snatcher fled empty handed.

Break-In Stopped

Court appearance is pending for three Norfolk men on charges of attempting to burglarize Carrol's Drive-In at the intersection of Virginia Beach Blvd. and Lynnhaven Road. The suspects were identified by police as James Martin, 63, Landing Street; William H. Taylor, 34, Livieria Drive; and Melvin R. Butt, 23, W. 34th Street. Investigators said the trio was apprehended after a chase of approximately one mile when they were running on foot from the drive-in in the early hours of Monday morning.

Hearing Scheduled

A Nov. 4 Municipal Court hearing has been scheduled for Raymond Diggs facing a charge of alleged illegal possession of marijuana. Police investigators contend Diggs, 27, of Sykes Lane, was arrested at an apartment in the 2000 block of Cypress Avenue during an investigation of a disorderly complaint by police officer J. E. Parks.

Five Face Charges

Five suspects facing charges in a number of Virginia burglaries which occurred during the past year and resulted in loss of an estimated $4,000 in property. The suspects were identified as three 19-year-olds, Jerry Kizer, Hill Prince Road; Malcolm West, Ferry Plantation Road; and James E. Sadowski, a former Virginia Beach resident now living in Richmond, and two juveniles aged 16 and 17. The crimes reportedly occurred in Virginia Beach, Norfolk, Williamsburg, and Charlottesville. Court appearances are scheduled at various times of the remainder of this month. Police reported a portion of the stolen property worth approximately $500.

Change in Conflict Law Looks Hopeful

Until this week it looked like the special conflict of interest study commission set up by Virginia Gov. Mills E. Godwin, Jr. was ignoring the special problems faced in Virginia Beach and Norfolk.

Then in an abrupt about face, upon the urging of state and local officials and a resolutions adopted recently by the Virginia Municipal League, the commission met and recommended that changes in the nearly 100-year-old law be explored by the special session of the Virginia General Assembly expected to be called next February or March.

The chairman of the commission, Dr. William T. Muse, said he did not believe the rush was necessary and the matter could wait until 1970, but because of the urgent pleas, asked for the consideration by the special session.

The matter came to a head in Virginia Beach when former Police and Trail Board chairman Richard Holland was accused of conflict of interest by Commonwealth's Attorney Andre Evans. The matter involved the sale of emergency equipment to the city by a firm Holland heads. Evans now has a court case pending against Holland, which is expected to be delayed until the General Assembly acts.

Other Virginia Beach officials were also accused, and the furor became much worse when a large number of Norfolk and other Tidewater city officials were also accused of conflicts involving millions of dollars.

New legislation will be drawn to present to the membership of the Assembly. A more lenient law is not necessarily expected, but one that clears up conflicting points and which spells out exactly who and what transactions are covered is expected.

There is still some possibility that a special session may not be able to handle the matter, and the commission may have to meet again to resolve differences. In that event a new conflict of interest law might still have to wait until 1970.

Magazine Spotlights Va. Beach

Virginia Beach is spotlighted in the September issue of Emphasis magazine.

Two articles--one on fishing for bluefish and the other on Joy Evans, winner in the girls' division of the 1968 East Coast Regional Surfing Championship --concentrate on this area.

"A Good Case of the Blues" is an account of one day's fishing aboard the "Striper III", a 40-foot Chris-Craft, owned by Bill McCarthy, a vice-president of The Bank of Virginia in Richmond and R. I. "Van" Pusey, president of Pusey's Industrial Truck Sales in Hanover County. The "Striper III" is home ported at the White Heron Motel.

"Joy Evans Princess of Surfdom" follows Joy Evans at home, at classes at First Colonial High School and at the beach, where Joy puts in many hours of surfing.

State Board Picks Bayne

Virginia Beach Borough Fire Department Chief E. B. Bayne has been appointed to serve on an advisory committee on emergency medical services by the Virginia State Board of Health.

The committee is composed of nine members from various parts of the state who have been requested to draw up a set of regulations for the certification by the state of all ambulance owners, operators, and attendants in the Old Dominion.

Chief Bayne told the VIRGINIA BEACH SUN the committee is still in it's formulative stage, that officers have not been named, and the committee is to have it's first meeting in the near future.

According to Bayne the certification program is expected to get under way about the first of next year. Basically the regulations will stipulate that no ambulance may be dispatched on a call which has not been certified through an inspection of equipment contained in the ambulance, and which does not contain at least one person who has been certified in proper first aid training. Such certification would be valid for a maximum period of two years before requiring re-inspection of equipment and re-examination of personnel.

While no specific requirements have been outlined as yet regarding the type of training which will be required, indications are they might include training in advanced first aid.

Chief Bayne said the new program will apparently create no problem with operation of ambulances by any of the Virginia Beach fire departments or rescue squads, since such equipment already is maintained on the level of such requirements as noted above.

School Names Hall for Kellams

Kellam Hall, one of two buildings at Virginia Wesleyan College which is being named in honor of prominent Tidewater families, is being named in memory of the late A. E. and Clara Eaton Kellam of Princess Anne County.

Funds for this memorial, a dormitory, have been provided by the sons and other members of the family of Mr. and Mrs. Kellam. Two sons, Sidney S. Kellam of Virginia Beach and Edwin C. Kellam of Norfolk, are members of the Board of Trustees at Wesleyan.

The Virginia Wesleyan College Board of Trustees have also authorized a lounge-classroom building to be named in honor of the Birdsong family of Suffolk, Va. Judge Jerry G. Bray, Jr., chairman of the Board of Trustees at Wesleyan, indicates that this family "has supported Wesleyan financially in a significant way during the early years of development." Harvard R. Birdsong, chairman of the Board of the Birdsong peanut businesses based in Suffolk, is a member of the Virginia Wesleyan Board of Trustees.

Dedication for the two buildings has been scheduled for Dec. 1. Both buildings are part of the college's first academic village now being occupied.

Two other dormitories, Louise Eggleston Hall and Margarette Hanes Old Hall, were dedicated last fall at Wesleyan. Each village has four dormitories, two lounge-classroom buildings, and a dining hall. The entire village, which was completed for the first class in Sept. 1966, cost approximately $1,600,000.

In other action at the regular fall meeting, the trustees voted approval on a grant and loan agreement with the U. S. Office of Education for $747,000 toward the cost of a new science center. The center, to house laboratories, classrooms and offices for the college's science program, will cost approximately $1,000,000.

The college is now involved in a program to raise locally $300,000 for this facility. The long range campus plan calls for the beginning of construction on this facility in early 1969 for completion in Sept. 1970. Final plans and specifications for this facility are now being prepared.

Kellam Hall at Virginia Wesleyan College.

Cavalettes To March At Chowan

The Cavalettes, an all-girl drill team from Princess Anne High School and the Marching Cavalettes, the accompanying marching band, will be featured at the Chowan College Homecoming at Murfreesboro, N. C. on Oct. 19.

There are several other drill teams and bands scheduled for the Homecoming celebration. Among those are Southampton High School band and all-girl drill team and the precision girls' drill team and band from Fike Senior High School in Wilson, N.C.

APPLIANCES HESTERS TELEVISION

For fast and reliable television or radio repair service...bring it in to us!

HESTERS TELEVISION
Robbins Corner
Phone 464-6811

JUST OPENED!
BENEFICIAL'S NEWEST OFFICE
6528-E EAST INDIAN RIVER RD.
VIRGINIA BEACH, VA.
PHONE: 420-8455

Loans up to $1000

Something new has been added to the local scene! It's Beneficial's new office right here in town — modern, comfortable, convenient — the latest addition to the world's largest system of affiliated finance offices — ready to give you Beneficial's own special kind of cash loan service — Beneficial's Big O.K. service!

You are cordially invited to come in and get acquainted. Meet the Manager and his Staff. You'll find that Beneficial is a good neighbor, a good citizen, and a good place to get money!

Call up or come in and get Beneficial's famous Big O.K. for cash. How much can you use right now? We're here to serve you . . . today!

GET THAT BIG OK

Beneficial
FINANCE CO. OF VIRGINIA BEACH

CAPTAIN APPLE JACK
½ Pint $2.45 ¼ Quart $4.70

100 PROOF
BOTTLED IN BOND
Virginia Fruit Brandy Dist. Co.
North Garden, Va.

Some things to tell your grandchildren about the telephone.

And they might find it curious that while the cost of everything else has increased over the years, Long Distance calls keep costing less and less. When they ask you why, tell them you don't know why, but isn't it nice.
A telephone just isn't what it used to be. We're glad. We hope you are.
The C&P Telephone Company of Virginia
Part of the Nationwide Bell System

Agreement May Mean Million

Herbert Glassman, of the Americano Hotel in Virginia Beach and Ernest Lendman, of Lendman Associates, which is homebased in Norfolk, have recently concluded an agreement which will bring at least 200 and probably more people coming each day to Virginia Beach.

Lendman operates a nationwide personnel agency which deals only with ex-military officers and large corporations in the placement of men in choice executive positions. The placement business is relatively new, but has grown so fast and now includes so many applicants and large businesses that Lendman was faced with housing the executives and the applicants who converge in Tidewater for interviews and placement.

He has therefore guaranteed Glassman a minimum of 120 rooms a night, seven days a week, over the seven-month period from Nov. 1 until Memorial Day when the resort business makes it imperative for Glassman to have all of the 180 rooms at the Americano, as well as the 80 he owns at the Gay Vactioner.

Glassman said that while many of the applicants and business executives bring their wives and families, others do not. The applicants, when possible will be housed two to a room.

All interviewing and placement will also be accomplished at meeting space and office set up in the hotel, according to Glassman. Meals will also be provided, under the agreement, at the hotel's dining room.

Glassman estimates that an additional million dollars will be brought into the Virginia Beach economy through the arrangement based on the amount spent by tourists and conventioners when coming to a resort city.

Glassman added that the hotel will also provide live entertainment during the evenings throughout the winter in the dining room and in the hotel's private club.

The average stay for the company executives is expected to be about a week, while the applicants will stay a shorter time, probably two or three days.

H.A. Bailey Resignation Unconfirmed

Harry A. Bailey, GOP member of the Virginia Beach Electoral Board, still refuses to confirm or deny his supposed resignation.

Bailey has been the center of controversy in the local Republican party since 1967 when Circuit Court Judge Robert S. Wahab Jr. reappointed Bailey as secretary to the board for a two-year term. At that time the Republicans protested the appointment, contending that Bailey did not represent their party's interests in Electoral Board matters. They threatened legal action to remove Bailey but did nothing.

Various sources have indicated that the resignation, which reportedly has been submitted to Wahab, will be effective Jan. 1, 1969. Wahab does not confirm the report, nor does John B. James, board chairman.

Bailey has said that if the report were true, the only advantage in not announcing his resignation now would be to allow him to stay until after the Nov. 5 election because of his familiarity with the procedures.

John A. Field III, Republican City Committee Chairman, says that Republicans will insist that a member acceptable to them replace Bailey.

Questions To Nixon Are Taped

The "United Citizens for Nixon-Agnew Listening Post" in Virginia Beach went into operation last night, and will continue through Oct. 18.

All citizens with questions for either Nixon or Agnew are invited to visit the headquarters at 215 21st St. to voice these questions. There they will be put on tape and sent to the Nixon staff in Washington, D.C.; from Washington they will be sent to the candidates and the answers mailed to the person posing the question.

Leonard Morrell, headquarters chairman, will be on hand from 7-9 p.m. through the 18th to tape the questions.

CCO Hears Importance Of Liquor

Richard D. Guy, chairman of Virginia Beach's liquor-by-the-drink campaign, addressed the Beach Council of Civic Organizations recently.

Guy told the group that if the local option referendum is defeated, discussion of a new convention center will be meaningless. Guy said that the city will not only lose much of its convention business, but also some of the tourist business.

In his speech Guy referred to two recent talks by Rev. Harold E. Richards Jr., a spokesman for Tidewater Opposition to Alcohol's Lies. He said the statistics used in the talks were "very misleading and erroneous".

The Beach Council of Civic Organizations also elected new officers at the meeting, choosing Glen McClanan as president for the next year.

F&M Bank Announces Changes

Directors of First & Merchants National Bank have announced a plan of reorganization whereby the bank will become a subsidiary of a holding company to be known as First & Merchants Corporation.

Robert L. Gordon, Jr., president, said here late Wednesday that the move is being undertaken to achieve greater flexibility in broadening the range of financial services which can be offered.

Final adoption of the plan is subject to approval by stockholders and obtaining necessary consents from bank regulatory and tax authorities.

Social Council To Tour Bldg.

The Virginia Beach Council of Social Agencies will meet Oct. 18, 3 p.m., in the new Department of Public Welfare office at Virginia Beach Courthouse.

Roger Scott, city manager, will be the speaker for the meeting. In addition, a tour of the new offices of Department of Public Welfare is planned.

This is the new Woolco store on Little Creek Road

Woolco Opens, Second Planned

Woolco Dept. Store will have a second outlet in the Tidewater area underway shortly after the first of the year if all goes well.

The first major store, located at 4251 E. Little Creek Rd. opened to the public yesterday. The second store, of about equal size, will be located in Pembroke East.

Pembroke East construction has been held up for some months because of a legal tangle concerning the ownership of land where Pembroke Mall and Princess Anne High School are now built and where Pembroke East will be built. The technicalities revolve around ownership of never-opened streets in the area.

Horace Cistola, partner in the Terry Corporation, developers of Pembroke East, as well as Pembroke, Pembroke Mall and Pembroke Manor, said he expects the case to come to court soon so that construction can begin early next year.

Thalhimers will occupy one end of Pembroke East while Woolco will occupy the other. A number of other leases are still pending, according to Cistola. He said several tenants will be announced in the near future.

Woolco Dept. Store is a division of the F. W. Woolworth Co. and features full department store merchandise and services.

UCF Campaign to Begin

The greater Tidewater United Communities Fund campaign for 1968 begins on Monday, Oct. 21, and ends on Nov. 1. During that time volunteer workers will be soliciting contributions from cities in the Tidewater area to meet the goal of $2,267,222.

Some 52 agencies, including the American Red Cross, health services, youth services, child and family welfare services, services to armed forces and national central services will benefit from the campaign and will in turn make funds available to the needy in the coming year.

The cost of the services, as well as the goal for 1968, has gone up considerably. About 28 per cent of the money collected will be used in Virginia Beach, while Chesapeake will receive slightly over 10 per cent. Norfolk gets about 6 per cent of the money spent on the services. The distribution is based on population and need.

Employees in many business establishments will be asked to contribute on a Fair Share basis. The fair share method of giving represents approximately one hour's pay per month over the period of a year.

It is estimated that one family in three benefits from some service of the United Communities Fund in a given year in Tidewater, and the once-a-year soliciting through a central agency is considered an excellent way to raise money for these member agencies.

Combs Joins Advertising Co.

Bernie R. Combs has joined the staff of Capital Advertising, inc. as production director, it was announced by William P. Gaspar, president.

Campaign Reports

For the week of October 13-19, these are comments from the three major political headquarters in Virginia Beach:

NIXON-AGNEW, James Fant, chairman. "The campaign is going very well. We've had tremendous enthusiasm and a lot of volunteer help. We've now canvassed in nine precincts, our man is now favored by about 55 per cent. Basically, organization, women and the national tide are all in our favor."

WALLACE-LEMAY, Louis Darden, chairman. "I think we're coming along a lot better than I thought we would, and I think we're in pretty good shape right now. I think we'll win it by Nov. 5. We've got most of the precincts covered with workers, and we have no trouble keeping the headquarters open from early morning to ten at night. We have plenty of help".

HUMPHREY-MUSKIE, Edward Brogan, chairman. "I think it's very obvious that we had an uphill fight, but I am very enthusiastic now. We have had no trouble getting volunteer workers. Now they're coming in here in droves. The total of young people also working for the ticket now numbers over 55, and we are in the process of setting up a telephone survey. Seven City Councilmen, all five city constitutional officers, our state senator, one member of the House of Delegates and a number of others have endorsed the ticket."

City to Hire J.P.'s Probation Officers

City Council Monday authorized City Manager Roger Scott to hire two new justices of the peace to handle the heavy load of work in that department and two new juvenile probation officers to meet additional needs of that department.

The probation officers will probably become part of a new intake department, designed to study a large number of the cases scheduled for court and reduce the actual number that actually reach the court.

Scott did not recommend a pay hike to Council as had been urged by juvenile authorities and a committee headed by Vice Mayor Robert Cromwell. Scott did not bring the pay hike to a vote but discussed it informally with Councilmen. He said the need was there but could bring about moral problems in other city jobs if that hike were arbitrarily made. He agreed that a study would be made of the matter for future recommendation.

Council also authorized Scott to seek federal and state money for an economic analysis of the city for the present and future. Scott said this would probably help in the future study of the resort industry as well as in other businesses and industries.

Approval was given to the appropriation of $22,428 to pay for plans for the Rudee Inlet permanent marina. When the marina is developed by private interests the money will be repaid to the city.

H. B. Smith and Joseph Dodd were appointed to the city Board of Electrical Examiners and Gilbert King was reappointed for another term.

In addition, $420,005 was transferred from a contingency fund to implement citywide pay increases adopted earlier this year in the Yarger personnel report. About $450,000 had been budgeted in that fund for this purpose.

Another $1,500 was appropriated for jail improvements. Scott noted that it was for construction of a "proper visiting area."

An ordinance was approved transferring the purchase of bicycle licenses to the treasurer's office from the police department.

Council's next regular meeting on Oct 28, will hear the controversial minimum housing ordinance, and the public was reminded of this hearing at last Monday's meeting.

President To Decide On Funds

In one of the last acts of the present session of Congress, the House of Representatives agreed to go along with Senate attempts to free federal impact funds. The Senate had already put language in the appropriations bill that would try to force President Johnson to free the funds.

The funds had already been approved by Congress earlier but had been frozen by the President. The recent action merely exempted the impact funds earmarked for heavily populated federally connected areas from the spending cut tied to the tax surcharge.

There is still much concern that the President will not release the funds, and there is apparently no law which can be invoked by Congress that can force the release. About 80 per cent of the impact funds reached impact areas prior to the freeze, but about $91 million was held up nationwide.

An increase in the next year's funds was also passed by Congress but the chances of all of that reaching the states is also doubtful, because of present and future budgetary problems.

Virginia Congressmen and Senators have made continued efforts to free the funds, so far to no avail. The loss to Virginia Beach alone totals about a half million dollars school officials have already budgeted and say they are not sure how they could replace.

Maxwell Awaits Report

Norfolk City Manager Thomas R. Maxwell has said that he will meet again with Virginia Beach City Manager Roger M. Scott to negotiate a new water contract with Norfolk after he receives a report from Virginia Beach's water engineering consultant, Malcolm Pirnie of New York.

The current contract, which serves only Virginia Beach Borough, expires Dec. 31. The contract declares payment at the rate of 32 cents per 1,000 gallons. At this time neither Scott nor Maxwell will discuss new bulk rate proposals.

According to one source, Virginia Beach also hopes to buy the 175 miles of mains Norfolk owns here. The lines have been appraised by $5 million by experts from both cities.

Bulk rate and lines are included in the negotiations between Norfolk and Virginia Beach.

Maxwell has stated that he will make a recommendation to the Norfolk City Council when he receives the Virginia Beach report. The report has been received in Scott's office and will be forwarded to Maxwell, according to a spokesman for Scott.

Zoning

(Continued from p. 1)

tween Newtown and Witchduck Roads from the Virginia Beach-Norfolk Expressway to the Norfolk Southern Railroad was also zoned industrial by Council after objections from residents of the area were withdrawn upon assurance that no "smokestack" industry would be placed there. Landmark Communications, inc. publishers of the newspapers in Norfolk, has an option on about 34 acres of that land for the future development of a secondary printing plant there.

The property was on option pending the zoning for $11,500 an acre from E. V. Williams and W. W. Reasor.

Rezoning of property in the Robbins Corner area was deferred until a study could be completed to include property to Shore Drive.

Council also established a new zoning category to protect and develop historic and cultural property in the city.

A use permit was issued to W. D. Sams, Jr. for the construction of a 60-unit motel at 36th and Atlantic Avenue.

An application of R.H. DeFord for a zoning change to multiple family residence was approved near Newtown and Sullivan Roads, but may yet be in for trouble when a use permit is applied for because of school problems in the area.

The Virginia Beach Friends Housing Corp. was granted a use permit to build 110 apartment units near Seatack Elementary School. The low income, low rent project will be federally subsidized.

Answers

(Continued from p. 1)

jury of Sept. 27 failed to indict him.

M. Davis Gray, Chief Deputy Clerk of Municipal Court, said his office was not aware that Overton has not been indicted.

Gray said, "The warrants are held in the clerk's office until approximately ten days after the day of a municipal court preliminary hearing. If the case is sent to a grand jury, papers are returned to this office and a notation is made in the records. After a grand jury hearing it becomes the Commonwealth's Attorney's responsibility to see that proper action is taken".

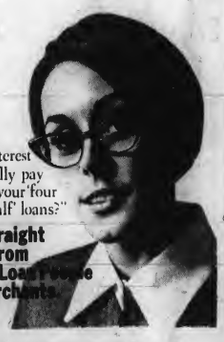

"How much interest must I really pay on one of your four and a half loans?"

You'll get straight answers from The Straight Talk Loan People at First & Merchants.

NOW PLAYING

Lake Wright PLAYHOUSE presents

Playboy gets reincarnated as a Girl!!

"GOODBYE CHARLIE"

A COMEDY BY GEORGE AXELROD
DIRECTED BY TIMOTHY L. JONES

OCT. 10 thru NOV. 3

NIGHTLY TUES. THRU SUN.
TWO PERFORMANCES SAT.
FIRST DINNER 6 P.M.

"The Producers dedicate their energy and skill to Greater Tidewater"

RESERVATIONS: 464-6919
6270 NORTHAMPTON BLVD.
NORFOLK, VIRGINIA 23518

"Everything in the Garden"

Williamsburg's Wedgewood Theatre presents "Everything in the Garden" Comedy (Life in the Suburbs) by Edward Albee

October 2 — November 2

Matinees October 13 and 22
Buffet 3:30 Performance 3:00
Buffet 7:00 PM
Performance 8:30 PM

Ring Up 877-4321

"Everything in the Garden"

"Everything in the Garden" "Everything in the Garden"

Princess THEATRE
3177 Va. Beach Blvd.
NOW — Features: 1:30, 3:30, 5:30, 7:30, 9:30

They're happy because they just stole a half-million dollars...

But watch what happens when it's time for The Split!

METRO GOLDWYN MAYER presents A SPECTRUM PRODUCTION starring
JIM BROWN DIAHANN CARROLL JULIE HARRIS
the Split
co-starring GENE HACKMAN JACK KLUGMAN
WARREN OATES JAMES WHITMORE
and ERNEST BORGNINE PANAVISION METROCOLOR MGM

Princess KIDDIE TIME Every Saturday 9:15 AM
this week "7 FACES OF DR. LAO" color

Beach THEATRE VA BEACH
NOW PLAYING
FEATURES: 2-4-6-8-10

COLUMBIA PICTURES PRESENTS A DOMING PRODUCTION
OSKAR WERNER BARBARA FERRIS
Interlude

Bayne THEATRE VA BEACH
NOW PLAYING
FEATURES: 2-4-6-8-10

DON KNOTTS
"The Shakiest Gun in the West"
TECHNICOLOR A UNIVERSAL PICTURE

NOW AT ALL 3 DRIVE-INS

TWIN DRIVE IN THEATRES
SURF SCREEN
INDEPENDENCE BLVD. AT HOLLAND RD.
499-2011
"Hang Em High" and "Way Way Out"

TWIN DRIVE IN THEATRES
SAND SCREEN
INDEPENDENCE BLVD. AT HOLLAND RD.
499-2011
"Prudence & The Pill" and "In Like Flint"

AZALEA DRIVE IN THEATRE
Azalea Garden Rd. At Military Hwy.
853-7121
"Hang Em High" and "Flim Flam Man"

Box Office Opens 1:45 — Show Starts at 7:15

ASSOCIATION
WELCOME
SAFETY For Your Money and AVAILABLE When You Need It EVERY CENT
FEDERAL SAVINGS AND LOAN INSURANCE CORPORATION
SAFETY OF YOUR SAVINGS
INSURED UP TO $15,000

VIRGINIA BEACH FEDERAL
Savings & Loan Association
210 25th Street, Virginia Beach, Va.
Phone 428-9331

'Fallacies' Uncovered In Flyer

An investigation made by 4 Cities for Mixed Beverages uncovered fallicies, misstatements and distortions of facts in a flyer distributed recently by "TOTAL", Hunter A. Hogan, Jr., 4 Cities chairman, said today.

Prepared by "TOTAL"(Tidewater's Opposition to Alcohol's Lies), the flyer was directed at young people. It listed four reasons for voting against Mixed Beverages, supporting them with "statements taken out of context, erroneous conclusions and things which just are not true", Hogan said.

The flyer quoted the chairman of the Iowa Liquor Commission as saying that "selling of liquor to minors" was one of two major problems which developed during the first four years of liquor-by-the-drink in Iowa.

In a telephone conversation with a representative of the 4 Cities Committee, Walter E. Edelen, the chairman of the Iowa Liquor Commission, remarked, "I think they're taking it out of context.....(the law in Iowa) has worked 95 percent perfect.. There isn't any perfect way to handle the problem. But it's worked exceptionally well in Iowa."

In another erroneous statement, "TOTAL claimed that "Liquor-by-the-drink sales will greatly increase law enforcement problems."

Hogan said "Total" backed this statement with the erroneous report that 'liquor-by-the-drink Atlanta made 76.6 percent of her total arrests for alcohol-related charges during 1965' compared to 55 percent for the national average."

A check with the given source, the Task Force Report on Drunkenness of the President's Commission on Law Enforcement and the Administration of Justice, shows that the 76.6 percent figure is not for arrests on alcohol-related charges but for drunk, disorderly and vagrancy. Arrests for drunkenness were 52.5 percent, less than the national average.

The flyer put out by "Total" also states that the Mixed Beverages Law "rather than protecting the minor--gives new protection to the liquor dispenser that he has never had before." It went on to say that the licensed liquor-by-the-drink dealer is relieved from the absolute burden of determining whether his customer is a minor or not."

The source given was Chapter 211, Public Acts 1967, Section 57-156, T.C.A. Local legislators queried "don't know what this reference is," Hogan said. "They say that there is no such thing as 'Acts of 1967' because the Legislature did not meet that year.' Another misstatement by 'Total'".

Hogan added, "They do know that Section 4-62 of the Virginia Code provides that anyone who sells alcohol to a person, knowing that person is under 21, is guilty of a misdemeanor. They do know that the new Mixed Beverages Law also makes the minor guilty if he tries to buy liquor. It seems to me that the law does not relieve the operator of the burden, but makes the law more stringent by adding the provision concerning minors.

Mackay Appointed

H. E. Wittersheim has announced the appointment of Frank I. Mackay of Virginia Beach to the position of Advertising and Sales Promotion Manager for Diesel Injection Sales and Service, Inc.

Mackay will serve in this position for the Norfolk location and in branches throughout Virginia, North Carolina and South Carolina.

Before joining Diesel Injection, Mackay was a free lance business consultant from San Francisco, Calif. to Edmunton, Alberta, Canada. He was formerly associated with R. R. Allen, Inc. of Norfolk.

Mackay

BADGES & BANTER

By Les Lehigh

City Fire Inspector Fred Quist, who is also chief of the Chesapeake Beach Volunteer Fire Department, is reported making good recovery from recent surgery. Quist's physicians have requested he be visited at the present time only by members of his immediate family, however those who wish to do so may send him cards by addressing them to him at Room 202, General Hospital of Virginia Beach.

Men of the Princess Anne Plaza Volunteer Fire Department and Rescue Squad were in Smithfield last weekend for the annual Firemen's Parade. The team captured two ribbons in competition for the best overall ambulance and the best "four man hose hook up" in fire truck competition.

Five members of the Virginia Beach police department will enter the Tidewater Police Academy next Monday for a training course until Dec. 10. Those attending are officers C. M. Jones, 1st Precinct; A. Mathisen, and L. Boyd, 2nd Precinct; A. J. Guertin and A. T. Freeman, 3rd Precinct.

Three men have taken up duties this past week as new members of the Virginia Beach police department. Warfield M. Wood is attached to the 1st Precinct, while John E. Taylor and Terry L. Crigger are on duty assignments at the 2nd Precinct.

Men of the Knotts Island Fire Department are in the midst of arrangements for their Seventh Annual Variety Show. The Nov. 2 event, which will staged at the Knotts Island School, will feature a number of attractions, and be highlighted by the choosing and crowning of Miss Knotts Island. Arrangements for the show are under direction of Fred L. Waterfield.

Wainwright Joins Company

Wainwright Realty Company has added a member to its staff, Robert M. Wainwright Jr., who has joined the firm as a real estate salesman.

Wainwright, a graduate of Randolph-Macon College, is a resident of Norfolk. He is married to the former Diana Nash and they have two sons.

Another member of the firm of Wainwright Realty Company, Peter deWitt, has been designated as a graduate of the Realtors Institute. The Realtors Institute is sponsored by the Virginia Association of Realtors. While attending the Institute, deWitt was vice president of the student body.

Wainwright

Gov. Curtis To Speak

One of the nation's youngest governors, 37 year-old Kenneth M. Curtis of Maine, will be the key speaker Oct. 17 at a reception of the Tidewater Area Business Executives for Humphrey-Muskie.

Gov. Curtis accepted the invitation to speak at the request of U. S. Senator Walter F. Mondale, Minnesota Democrat, who is unable to make the trip because of changes in the national Democratic campaign schedule.

The gathering at 6 p.m. Thursday at Lake Wright, is being coordinated by two Tidewater insurance executives, John Williams and S. R. DeShields, and Dr. Leland Peterson of Old Dominion College and Owen B. Pickett of Virginia Beach. They are working in conjunction with R. L. (Dick) Mayo, co-chairman of the Norfolk campaign for the Humphrey-Muskie Ticket.

Dan Klein Attends Meet

Dan Klein of Rosemont Road, a representative of Connecticut General Life Insurance Company, is attending a special meeting this week at the company's home office in Hartford, Connecticut.

Klein is associated with the company's Norfolk branch office.

FBI Get 1 Hunt for 1

Robert V. Hancock, Special Agent in charge of the Norfolk FBI office has announced the arrest of Victor Lyle Boone charged on a federal warrant with unlawful flight to avoid prosecution for breaking and entering a dwelling house in the night with intent to commit robbery.

Boone, a 19-year-old unemployed carnival worker, is alleged to have broken into a home in the 600 block of 14th Street in Virginia on the night of Dec. 31, 1967 and allegedly stealing $80 in cash and an automatic pistol. Boone who reportedly was arrested by FBI Agents in Pomona, Calif. on Oct. 15 was afforded a hearing before U. S. Commissioner Russell R. Herman at Los Angeles and was held in lieu of $15,000 bond. After appropriate extradition proceedings Boone will be returned to Virginia Beach to face local charges.

FBI Agents have joined Virginia Beach police in searching for a suspect in the alleged kidnapping of a 17-year-old youth. Officials quote Daniel Joseph Skahill of Bayside Road with saying his assailant jumped into his auto near the intersection of Northampton Blvd. and Shell Road on the night of Oct. 13 and forced Skahill at the point of a knife-like object to drive him to Murfreesboro, N. C. where Skahill managed to escape and contact local police.

The suspect is described as a light brown skinned colored male, 19 to 23 years of age, 5 feet 10 inches to six feet tall, medium build. The suspect, who reportedly walked with a "bow armed mannerism, at the time of the alleged kidnapping was wearing a long sleeved, green, Banlon type shirt, dark pants, dark highly polished shoes or boots, and was carrying a small flight bag.

9 WAYS WHEAT & CO., INC., SERVES TIDEWATER INVESTORS

1. RESEARCH — field reports, industry surveys, monthly market letters, spot news flashes and computer research.
2. INVESTMENT BANKING — raising money for corporate clients.
3. CORPORATE FINANCE — through mergers, stock offerings and many other services, we serve the corporation and its executives.
4. BOND SPECIALISTS — in tax-free municipal and corporate bonds.
5. OTC NET MARKETS — maintained in many local and regional securities.
6. MUTUAL FUNDS — a convenient investment vehicle for many investors.
7. ORDERS — executed on all exchanges and the OTC market.
8. FOUR NEW YORK CORRESPONDENTS — for more effective customer service.
9. OTHER — portfolio reviews, data processing, safekeeping, electronic quote services, puts and calls.

Wheat & Co., Inc.
MEMBERS NEW YORK STOCK EXCHANGE—AMERICAN STOCK EXCHANGE
13 SELDEN ARCADE, NORFOLK, VA. 23510
(703) 625-4281 P O Box 3537

See these authorized Live Better Electrically appliance dealers

AUTHORIZED LIVE BETTER ELECTRICALLY DEALER

about getting $15 OFF electric dryer installation

An electric dryer doesn't just dry clothes

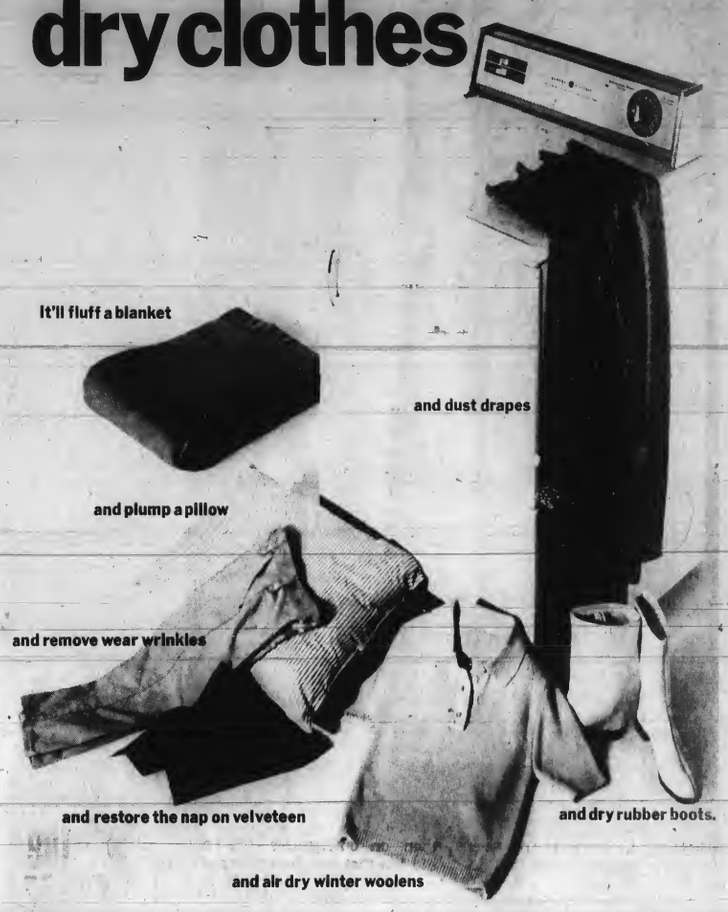

Vepco
a powerful lot . . . for powerful little

"Waltz through Washday"

VA. BEACH

Certified TV & Appl. Co., Inc.
2336 Virginia Beach Blvd.
London Bridge
340-0395

Firestone Stores
4834 Virginia Beach Blvd.
499-0501

G. E. X.
5125 Va. Beach Blvd.
497-8981

Hirtz Bazaar
222 First Colonial Rd.
428-7088

Miller's Department Stores
3432 Virginia Beach Blvd.
Opposite Princess Anne Plaza
340-1358
Military Hwy. & Indian River Rd.
420-1499

Moore's Super Stores
100 S. Lynnshores Drive
340-6772

Murden's Appliances
500 Laskin Road
428-4044

Nixon Electric
613 Virginia Beach Blvd.
428-3711

Price's Incorporated
Hilltop
428-3514
Pembroke Mall
497-4821

Princess Anne Plg. & Electrical Suppliers, Inc.
Princess Anne Station
427-1660
431 Virginia Beach Blvd.
428-1660

Roy's Boys Sales & Service
Aragona Shopping Center
4848 Virginia Beach Blvd.
497-8939

Sears Roebuck & Company
311 Laskin Road
428-7551
Pembroke Mall
497-9311

The Sway Company, Inc.
222 Great Neck Road
340-8444

Smith & Keene Electric Service, Inc.
3641 Bonney Road
340-4646

W. C. Johnson, Refrigeration
327 Virginia Beach Blvd.
428-4671

Western Auto Associate Store
600 Virginia Beach Blvd.
428-4351

NORFOLK, VA.

Arco Hardware
3365 N. Military Hwy.
853-1379

Bryant Appliance Company
2509 Granby Street
623-5398
1278 N. Military Hwy.
855-0185

Burton's Sales & Service, Inc.
834 Widgeon Road
855-3151

Certified TV & Appliance Co., Inc.
6000 Virginia Beach Blvd.
497-1024
847 E. Little Creek Road
588-5471

Eastern Electric Corp.
37th & Hampton Blvd.
622-6524

Electronic Service Inc.
7454 Military Hwy.
583-2351

B. E. Gildersleeve Plg. & Htg.
1808 Granby Street
625-7489

W. T. Grant Company
258 Granby Street
627-8394
130 Janaf Shopping Center
853-7431

The Hajoca Corporation
301 W. 24th Street
627-7766
Milan Station

Home Appliance Company
830 Granby Street
627-1740

Home Furniture Company
3415 Granby Street
622-5607
1125 E. Little Creek Road
587-8726 or 588-8888
614 Church Street
625-5349

Home Modernization Center
1129 E. Little Creek Road
583-4515

Kramer Hwy. Tire Corp.
7813 Military Hwy.
583-1811

King's Appliances
Va. Beach Blvd. at Glenrock Rd.
420-7282
1851 E. Little Creek Road
583-0177

Kramer Tire Company
1312 Monticello Avenue
627-7741

A. J. Logum Furniture Co.
745 Granby Street
622-7113

Lowe's of Norfolk, Inc.
130 S. Military Hwy.
420-1660

Miller's Department Stores
Little Creek Rd. & Tidewater Dr.
588-5056

Montgomery Ward & Company
Janaf Shopping Center
855-1915

Nu-Home TV Appliance Co.
201 W. Ocean View Ave.
587-1823

J. C. Penney Company
254 Monticello Avenue
627-6241
Janaf Shopping Center
855-0196

Price's Incorporated
133 W. Charlotte Street
625-6701
1900 Monticello Avenue
627-5571
800 Campostella Road
545-4657
7020 Military Highway
855-0121

Quality Furniture Stores Corp.
728 Church Street
627-4523

Quarnstrom Incorporated
3336 Cromwell Drive
855-0995

W. J. Roach Company
3101 Lafayette Blvd.
853-6554

Sears Roebuck & Company
201 W. 21st Street
627-7431
3500 E. Princess Anne Road
627-7431

Teice TV & Appliance Company
2328 E. Little Creek Road
Roosevelt Gardens Shopping Ctr.
583-1525

Words TV - Appliances
543 E. Little Creek Road
583-4531
136 Janaf Shopping Center
853-9366

West TV & Appliance
38 Southern Shopping Center
587-1212

Western Auto Supply Company
4248 Downtown Plaza
622-4721
118 - 122 W. 21st Street
627-6221
Southern Shopping Center
587-8744

White Electric Company
2710 Colley Avenue
625-5804 or 625-5805

E. K. Wilson & Sons, Inc.
3314 Dabree Avenue
627-2311

CHESAPEAKE

Bob's TV & Appliance
Great Bridge Shop. Center
547-3506

Burton Lumber Corporation
835 Wilson Road
545-4613

T. L. Butt Electric Co.
1917 Elbow Road
420-4385

W. T. Grant Company
2403 Bainbridge Blvd.
543-2623
Great Bridge Shop. Center
547-4361
Indian River Rd. Shop. Center
420-6820

Moore's Super Stores
3224 Atlantic Avenue
543-3561

Price's Incorporated
110 Battlefield Blvd.
547-2178

Southland TV & Appliance Corp.
1408 Poindexter Street
545-4009
4317 Indian River Rd.
Indian River Rd. Shop. Center
420-1020

Southside TV, Sales & Service
2417 Bainbridge Blvd.
545-4541

VIRGINIA BEACH SUN

ESTABLISHED 1925 The Virginia Beach News Published Every Thursday

Jack H. Harris, General Manager and Executive Director
H. Joseph Lowenthal, Jr., Managing Editor
Carolyn McAllen, Women's Editor Douglas Raper, Production Foreman

SUBSCRIPTION RATE $5.20 PER YEAR • DELIVERY BY MAIL AND CARRIER • SINGLE COPY 10c
MAIN OFFICE 3108 Pacific Avenue, Virginia Beach, Virginia 23451
Thursday, October 17, 1968
PHONE 428-2401 *Published by Beach Publishing Corporation*

Time For a Close Look

No one could possibly believe more strongly in the future of Virginia Beach than we do. No one could support that orderly development more. But we are facing a serious problem if we continue to ignore what too rapid growth can do.

We have just been rocked with an $18 million bond issue less than a year ago for schools and other service improvements. This raised our taxes. Now we soon must be faced with another school bond issue because the schools will soon again lag behind the development and construction of homes and apartments in the city.

The City Planning Commission and the City Council have been continuing to approve new developments at a breathless pace. Some have included the sale of school property to the city. But obviously money for those sites and for the schools themselves must come from somewhere. Bond issues and tax money are the only answers.

Finally when excellent cooperation between school, city and planning officials has caused a serious look at the problem, the light has dawned. There is trouble ahead.

The problem is not unique. Northern Virginia has faced it for years and has partly solved it by requiring dedication of school sites at least. This may be part of an answer here. Besides our taxes are still relatively low, which adds to the rush of builders to come here.

We do not want to see the brakes put on completely. We merely want to see them applied gently while a full study of the problem is made and solutions drawn. We believe those solutions can be found if everyone interested in the future of Virginia Beach helps.

No More Conflict

Now, at last, maybe we're getting somewhere. No matter if the chairman of the special conflict of interest study committee feels there is no need to rush to settle the matter. He doesn't live in Virginia Beach. In any event, he and the commission have set out to draft new conflict of interest legislation to present to a special session of the Virginia General Assembly next year.

It took all the urging possible from a number of quarters, but now the wheels of progress are finally turning on the matter. Regardless of what type of law is now drawn, anything is better than an ambiguious 100-year old law that was drawn to handle special problems of the times.

Now maybe this mess can get cleared up at last and the finger of suspicion can be placed back in its holster both in Virginia Beach and elsewhere when a new law is written and passed by our state lawmakers.

Support the Bond Issue

The $81 million bond issue before the voters of Virginia on Nov. 5 must pass if the state is to keep up with the needs of higher education of the present and future and if the state is to rise from the bottom of the list in help for the mentally ill.

Those who would not vote in favor because of the departure from tradition or because they are afraid of a "reckless spending program" are deluding themselves and simply do not understand the problem.

We must have those colleges for the children who are already in our secondary schools and who in a few years will be faced with a lack of facilities without this bond issue.

We must finally meet the needs of the mentally retarded and the needs of mental hospitals in Virginia. If we do not, we face additional problems in the future.

The time has come for action instead of waiting until tax money is available. This bond issue is possible through a safeguard written into the Virginia Consititution years ago, and represents no dramatic change, except that we must now meet urgent needs.

A vote against the bond issue is a vote against progress and a vote for a return to the horse-and-buggy days in Virginia. A vote for the bond issue will help put Virginia back into the competitive higher education field and will help raise the state from the very depths where mental institutions are concerned.

There is just no valid argument against the issue. It must pass.

The UCF Campaign

The old, the young, the infirm and the needy all benefit from funds collected and distributed by the United Communities Fund. One never knows when tragedy or need will strike and he will need the services of UCF. But if and when it comes he is assured that UCF agencies will be there to help.

This is only because we are all asked once a year to give generously from the heart to this worthy cause. The 1968 UCF campaign begins Monday, and no doubt we will all be contacted within a few days and asked for our contribution. Do not look upon this contribution as merely a necessity. Look upon it as a way to help those who need help and as a way to put money aside in case we ourselves ever need that help. Over the years UCF has done marvelous things. It continues to do so.

Now more than ever before in these troubled times...our gifts do work many wonders. Remember that when you are asked to give.

'LET'S TALK !'

letters to the editor

The VIRGINIA BEACH SUN welcomes letters. They will be published when possible. Each letter must be signed and include address of the writer. Letters are invited on any question.

Mail each to: Editor, VIRGINIA BEACH SUN, Post Office Box 657, Virginia Beach, Virginia 23451.

On Voting

Editor, VIRGINIA BEACH SUN:

During the last week registration for the purpose of voting in the coming election, every time you turned on your radio you heard, "Go out and register to vote."

Some of the prospective voters did just this only to be told they could not register to vote and that they would have to vote by absentee ballot from their home state. We are speaking of military men living in the City of Virginia Beach, Va., for as long as five years.

Upon leaving one assistant registrar in the area and stopping by one of the party headquarters, we were advised to go to another registrar to register. We were allowed to register with no question and not even the mention of a vote by absentee ballot.

Other military men may not pursue this right and say what is the use. Also military men don't have to register; they may also vote on their military Identification Card (I.D.)

Please print this on behalf of all the military men in the City of Virginia Beach and all of Tidewater.

Sincerely,
Mrs. James W. Adams

Editor's Note: Registration books closed on Oct 5. But for those who are registered, don't forget to vote on Nov. 5.

You Say You'd Like A Picture?

Would you like to have a copy of that picture in the VIRGINIA BEACH SUN?

It's easy to get as many copies as you would like of any picture taken by SUN photographers.

Clip the picture out of the paper with the date it appeared and send it along with your order to:

Photo Department,
VIRGINIA BEACH SUN
P. O. Box 657
Virginia Beach, Va. 23451

You will receive the finished glossy 8" x 10" print within two weeks by mail.

The charge is $3 for the first print and $1 for each additional print. After four weeks, the charge will be $4. Please include 3% sales tax.

Please make all checks payable to Beach Publishing Corporation.

Bureaucratic Fund Misuse

The following editorial was written by Frank A. Howard, Engineer-Director of the Virginia Road Builders Association, Richmond, Va. It appeared in the recent issue of the association's magazine, VIRGINIA ROAD BUILDER, and comes at a time when federal highway funds have been frozen, thus holding up a number of important projects in Virginia. Among those being held up is the four-laning of the final link of US Route 60, Shore Drive, from Fort Story to Atlantic Ave., scheduled to be built shortly.

Once a year, through the celebration of National Highway Week, we try to give the motoring taxpayers—the highway users—and the general public—a summary of road progress and achievement.

This should be a time to look inward as well as outward. Are we making progress administratively, as well as technically? We don't think we are. Too many kooks are spoiling the broth!

We've been working under the shadow of the heavy hand of Federal bureaucratic misuse of the Highway Trust Fund for several years now. It's mighty frustrating. It's also mighty short-sighted of our Federal Government. We just can't keep the highway program on schedule unless the politicians keep their meddling fingers out of the Trust Fund pot.

We need more highways and we need more money to build them. We need legislation to prevent the administrative arm from circumventing the intent of Congress. We need legislation to permit the industry to cut through the ever-burgeoning morass of red tape that is wasting the highway users' money and slowing down the road program. We need laws that let us get things done! Not laws that hamper progress!!

We know we face problems. Who doesn't? Most states are having a hard time trying to finance their road programs. No state has enough revenue to build the highway system it needs and the highway user desires and is willing to pay for. The needs of the traveling public are increasing at a much more rapid rate than tax revenues. Bureaucratic shilly-shallying with the Highway Trust Fund isn't helping any.

Highway planners and engineers have never kept pace with motor vehicle development since its inception. We were even behind in the horse and buggy days. We're getting further behind day by day. Legislatures have always been about ten years behind the times in passing the necessary revenue legislation to even keep abreast of increasing traffic needs. Wild eyed socialistic planners sit up nights figuring ways of raiding highway funds to use for other purposes.

Sovereign states must become more self-sufficient in their highway financing if we're ever going to get the roads the highway user is demanding—and is willing to pay for. It's high time the state legislators accept the responsibility for the needed roads within their borders and secure the necessary revenue to build them. The highway user is willing to pay for better roads if the legislators will just give him a chance.

If they don't, and the Federal Government keeps finagling with the trust fund, the old law of supply and demand will come into force and we will see more toll roads built in the next 10 years than ever before. People just will not accept obsolete highways when they can get modern ones—even with tolls. Much as people hate to pay tolls, the success of existing toll roads prove the users' willingness to pay for better roads. If the legislators won't give the user a chance, the toll road authorities will.

SUN SPOTS

Nothing But The Truth

"Can't you be satisfied if I just tell you I had a fabulous time in New York?" he wanted to know.

"No," she said. "I'm really interested. I want to know what you did with your one night on the town in New York."

"All right. I'll tell you all," he said. "The other fellows and I went to three topless joints. We went to a high-class restaurant and had a seven-course dinner. Then we topped off the evening with a few drinks at the Playboy Club."

"Fine," she said. "Except that I don't believe you. You only had $20 with you."

"Would you believe I charged it all?" he asked.

"No."

"Somebody else paid," he said. "Would you believe that?"

"No."

"All right. How about my telling you none of that is the truth?" he asked. "Do you believe me now?"

"Yes," she said. "Now what did you do?"

"I'll tell you, but I guarantee it might sound as far-fetched as the other stuff I tried to tell you."

"Try me," she said.

"We took a ferry ride to Manhattan from Governor's Island," he said. "Then we took a 30-minute subway ride to Times Square and walked up Broadway to 50th Street. Do you believe me so far?"

"Go on," she said.

"I sat in a phone booth at the Taft Hotel for an hour talking to my uncle and our cousins," he went on.

"That's getting a little harder to believe," she said.

"Stick around," he said. "Then we went to a drug store and got a cup of coffee. Next we walked back down Broadway very leisurely stopping at all the little souvenier shops and bookstores and tie shops just to look around and buy those little trinkets I brought home for the kids."

"That wouldn't take two minutes," she said. "What are you trying to hide?"

"I warned you," he pointed out. "Finally about 11 o'clock we stopped for a hot dog and coke at a little joint where you stand up to eat, then walked around a little more before taking the subway back to the Battery and the ferry ride back to Governor's Island."

"And you expect me to believe that that's all of it?" she asked.

"Well, sure," he said. "You asked me for the truth. What else did you think a group of newsmen would do when the Coast Guard takes them to New York to see the Governor's Island facilities?"

"Do I have to answer that?" she wanted to know.

"No, I suppose not," he said. "I do have a vivid imagination."

"So I can tell by that wild story you've just told me," she said.

"Come on now. You said you wanted the truth and I told you," he said. "Aren't you satisfied?"

"Of course I am," she said. "Now tell me what you did while you were in New York."

VIRGINIA BEACH COURT NEWS

Virginia Beach Municipal Court

Judges
Pressley B. White
Mary R. Speight
Frank E. Butler, III

Convictions Oct. 4 to 10, 1968

William W. Fiscus, Jr., Oceana N.A.S., Virginia Beach, convicted of driving under the influence, fined $200 and costs, given a 30 days suspended jail sentence, drivers license suspended for one year.

Cecil E. Garber, Great Neck Road, Virginia Beach, convicted of reckless driving, fined $50 and costs.

Ralph E. Brown, Dam Neck, Virginia Beach, convicted of reckless driving, fined $50 and costs.

Johnny L. Johnson, Gilmer Road, Norfolk, convicted of reckless driving, fined $25 and costs.

Joseph H. Harris, Air Station Drive, Virginia Beach, convicted of reckless driving, fined $100 and costs, given a 30 days suspended jail sentence, drivers license suspended for 12 months.

Reva B. Boddie, Ballentine Blvd., Norfolk, convicted of reckless driving, fined $50 and costs.

Daniel L. Addison, Windermere Avenue, Norfolk, convicted of reckless driving, finned $100 and costs, given a 30 days suspended jail sentence, drivers license suspended for 6 months.

Charles F. Moore, Haden Road, Virginia Beach, convicted of reckless driving, fined $75 and costs, drivers license suspended for 90 days.

Virginia Beach Circuit Court

Judges
Robert S. Wahab
Paul W. Ackiss
George W Vakos

Decisions Oct. 4 to 10, 1968

Kenneth F. Thompson, Harmon St., Norfolk, appealed a charge of reckless driving, found guilty of improper driving, fined $40 and costs.

John I. Lee, Taldon Ct., Virginia Beach, appealed a charge of reckless driving, found guilty, fined $100 and costs.

Robert O. Pratt, Greensboro, N. C., appealed a charge of reckless driving, found guilty of amended charge of following too close, fined $75 and costs.

Virginia Beach Juvenile Court

Judges
Phillip L. Russo
Mary R. Speight
Frank E. Butler, III

Case Summation Oct. 4 to 10, 1968

The court had hearings on 57 juvenile petitions which concerned persons 17 years of age or under accused of violating state laws or city ordinances. These petitions included 20 cases involving felonies and resulted in nine of the cases being continued to a future date; eight of the cases resulted in terms of probation; two of the cases were continued generally, and one of the cases was nolle prossed.

Other cases which the court settled involved 20 on alleged traffic law violations and 14 on family domestic problems. There were 9 cases of parental non-support during the above calendar dates.

This newspaper is sent to the offices of physicians and dentists in Norfolk, Portsmouth, Chesapeake and Virginia Beach as a courtesy of Wynne-Wright Motor Company, your Chrysler-Imperial Dealer.

HERE COMES OLGA!

Friday night was another busy night. I started the evening with the dance held at the International Dance Studios at Pembroke Mall. If you are wondering why I covered this dance, well it's first of all that I am now taking ball-room dancing at this studio trying to get rid of two left feet.

Jimmie Hudgins, who has lived at Virginia Beach for many years and who started teaching with a very prominent dancing school decided he would open his own.

I was surprised to find so many people at this party. All of them are his students. I watched these people dance and it was amazing to see how well these people of all ages dance. It is unbelievable to see the ones who had never danced before.

These parties are given so that all his students can get together socially. This also gives a chance to see how well each one can do after instruction.

The ball room was dimly lit by very low overhead lights and candles on each table. Some of those attending were: Mrs. Della C. Epstein, Mrs. Shirley Armstrong, Lewis Hardin, Mr. and Mrs. Ernie Etherington, Miss Jane Pepper, Mr. and Mrs. Jimmie Hudgins, Phillip Mertz, Mrs. Harriet Jacobson, Mr. and Mrs. Joseph Costa, John Lewis, Louis Hardin, Mrs. Johnnie Stephenson, Miss Teresa Salyer, Miss Barbara Spruill, Mr. and Mrs. Jim Edwards, Mrs. Armstrong, and Miss Ann Dixon. Jimmie and his instructors would circle around and dance with each and everyone of the students.

My next party was a working one–the Neptune Ball given by the Cavalier Junior Woman's Club at the Bow Creek Country Club. This dance was the third annual charity dance for the club.

The Neptune's colors of blue and gold were carried out so beautifully in their decorations. Mrs. Frank A. Martin, Ball chairman, and her committee had made some very attractive blue velvet candles which were placed on the tables. Also on the tables were the minature footballs which were gilded in fall leaves, sequins and gold braid, which made the ball room so very attractive. You could easily see this was a football dance and of course, if you are familiar at all with the Neptunes, then you would know why the colors were used.

Paul Creech and his band were enclosed by a huge gold post which was painted with blue glitter and adorned with gold leaves and megaphones. This dance was well attended not only by the Neptune team but their wives and the members of the Cavalier Junior Woman's Club and their husbands. Of course as I have commented this fall that the women have completely returned to the long formal. There were so many attractive formals that I really could not pick out one that was anymore outstanding than the others.

This team of the Neptunes has some really big men as well as some very handsome ones. I was surprised that George Wooten who plays split end is not a huge man. Some of these men you would know are football players if you saw them on the street by their build, but George was just an average-size man.

The football players attending with their wives were: Mr. and Mrs. Don Bierowicz, Mr. and Mrs. George Wooten, Mr. and Mrs. Jerry Ferricks, Paul Duda and Miss Ann Romeo and Mr. and Mrs. Don Floyd. I am sure there were others but try and find who you want in a crowded and dimly lit room. So men of the Neptunes, if I left your name out then fuss with me. I can only say I am sorry.

Others attending were: Mr. and Mrs. Scott Mitchell, Mr. and Mrs. Stanley Ulsh of Richmond, Mr. and Mrs. Bobby Morgan, Mrs. and Mrs. Howell Cohen, Mrs. Nancy Wicks, Mr. and Mrs. W. B. Jones, Mr. and Mrs. Frank A. Martin, Mr. and Mrs. Robert McCall, Mr. and Mrs. Jim Hutchenson, Mr. and Mrs. Walter Harper, Mr. and Mrs. Mickey Brooks, Mr. and Mrs. Dick Johnson, Mr. and Mrs. Frank Hughes, Mr. and Mrs. Harry Ingle, Mr. and Mrs. Bob DeFord, Mr. and Mrs. Ed Wall, Mr. and Mrs. C. P. Eldridge, Mr. and Mrs. Fred Feller, Mr. and Mrs. Bill Wilbern, Dr. and Mrs. J. Henry McCoy, Mr. and Mrs. Jim Adams, Mr. and Mrs. Larry Wicks, Mrs. and Mrs. John McCall, Mr. and Mrs. Frank Hughes, Mr. and Mrs. Donald Hamilton, Mr. and Mrs. Leslie Cox, Mr. and Mrs. Larry Bates, Mr. and Mrs. James Brown, Mr. and Mrs. Gene Houchens, Mr. and Mrs. Joe Watson, Mr. and Mrs. Calvin Carter, Mr. and Mrs. Gary Pittman, Mr. and Mrs. George Sims, Mr. and Mrs. Bill Wilbern.

The proceeds from this dance will be used for the benefit of the club's Community Improvement Project.

I would like to thank Mrs. Howell Cohen and Mrs. W. B. Jones in helping me to find the names of the people as well as to which tables were occupied by the Neptune team.

Congratulations to Mrs. Frank Martin, chairman of the ball on a job well done.

The George Wootens enjoy a quiet moment during the Neptune Ball.

Sorority Established At College

The National Executive Board of Nu Tau Sigma in New York City announced today that Princess Anne Business College, Virginia Beach Blvd., has been approved for charter of a local chapter.

Nu Tau Sigma is a sorority of national scope whose members are students of business education enrolled in the Nancy Taylor Finishing Course.

M. Werth, director of Princess Anne Business College announced that Mrs. Barbara Lewis has been named as sorority advisor for the local chapter. Mrs. Lewis, who has been associated with Princess Anne Business College and Norfolk College for 7 years, will direct and coordinate the activities of the sorority.

For a neater icing on an angel cake, butter the cake before you frost it. Soften the butter and brush it on the cake lightly.

Cape Henry Meeting Features Classes, Contributions, Etc.

"Christmas in the Country," crafts classes, contributions and a program on health were the highlights of the Oct. 10 meeting of the Cape Henry Woman's Club at the Americano.

Mrs. R. L. Counselman, Ways and Means chairman, gave a report on the club's upcoming "Christmas in the Country" open house which is scheduled for Dec. 4 from 10 a.m. to 5 p.m. This event will include a tour of the holiday-decorated homes of Cdr. and Mrs. George W. Webber and Mrs. Elizabeth G. Powell on Oak Lynn Path in Little Haven and a visit to "Mrs. Santa's Kitchen" for gifts and goodies.

Crafts division chairman, Mrs. George Webber, received an excellent response from members who expressed interest in upcoming crafts classes. Included in the classes are: one on holiday arrangements ("Holiday Capers"), taught by Mrs. H. O. Freeman; crewel embroidery and egg decoration ("Sue in Stitches and Eggs"), taught by Mrs. E. E. Cox; "Knit one, Purl Two with Mary", a class taught by Mrs. R. L. Counselman; chair caning ("Caning with Rose") taught by Mrs. Webber; an art class taught by Mrs. K. L. Seay; and a choral group under the leadership of Mrs. R. J. Steinhilber.

The club voted to contribute $100 to the Princess Anne-Virginia Beach Junior Woman's Club for a special kindergarten for retarded children and $100 to the American Red Cross to fill ditty bags for servicemen.

It was announced that several club members will attend the Tidewater District Fall meeting in Williamsburg today. They are Mrs. C. E. Upton Jr., president; Mrs. Earl W. Leonard, first vice president; Mrs. E. Gilbert Keene, district treasurer; and Mrs. Arthur B. James.

The club will be hostess club for the Spring District Meeting at the Cavalier Hotel on March 11; Mrs. Philip L. Russo was appointed general chairman.

Club members were entertained by guest soloist Kenneth Bell, choir director of First Presbyterian Church. He was accompanied by Mrs. R. J. Steinhilber at the piano.

Health Chairman, Mrs. C. H. Groceman, presented two speakers–Mrs. E. G. Middleton Jr., State Health and Mental Health chairman of the VFWC and Mrs. Carolynn Strickland, executive secretary of the Tidewater Association for Retarded Children.

Mrs. Middleton's topic was "Health Freedom", the theme for all departments in the State Federation. At the close of her talk, the Cape Henry Woman's Club presented Mrs. Middleton with a $100 contribution toward the Clinac machine, a machine which will be used in cancer treatment at the Medical College in Richmond.

Mrs. Strickland spoke on the needs of mentally retarded children. She urged club women to vote for the upcoming bond issue, which will help provide funds for needed institutions and training of workers.

Club members expressed a great interest in opening a day center for the severely retarded at a cost to the community of about $8,000 yearly. This amount would care for 48 children who cannot fit into any other facility and would serve all of Tidewater.

Church Women Plan Booth

Church Women United will have a booth at the Annual Pembroke Mall Bazaar Oct. 24-26.

The purpose of the booth is to sell UNICEF Christmas cards, engagement calendars and children's wall calendars. Ladies from churches throughout the area will be serving on this committee, according to committee chairman Mrs. Arthur H. Gallagher.

Theta Alumnae To Meet Thurs.

The Alumnae Club of Kappa Alpha Theta of the Tidewater District will meet Oct. 17 at 8 p.m.

The meeting will be at the home of Mrs. E. Page Preston at 119 Linkhorn Dr. Members planning to attend are asked to contact Mrs. J. R. Tarbutton of 1633 Parrish Dr., or Mrs. Preston.

Cook-Outs Can Become Cook-Ins

You don't need special powers to turn cook-outs into cook-ins and extend the summer barbecuing season into a year-'round affair. But it does help to have a little black magic - in the form of handy charcoal briquets - and some saucery sorcery. The Barbecue Briquet Institute offers these tips and recipes to help you charm hungry family and friends with indoor charcoal cooking.

Barbecuing's basic bag of tricks starts out with an outdoor-type grill, barbecue kettle or hibachi. Built-in kitchen grills, permanent and prefabricated fireplaces are also ideal places for conjuring up a tasty cook-in. A number of small inexpensive grills on the market fit easily into any fireplace. You can enhance the magic of a regular fireplace, if you have one, with an inexpensive swing-out rack which attaches to the grate.

Magic concoctions may have been taken for granted in days of yore - but for you, they may mean trouble. Charcoal, like any fuel, gives off gases when burning, so use your grill only in the fireplace or in a cooking area that is vented or hooded. If you use a portable grill on an enclosed porch or in a garage, for example, be sure to leave the doors open while cooking.

Up in a puff of smoke. It may be fine for witches and the like, but not for you. So unless you really lead a charmed life, heed these safety tips. If you light the briquets with lighter fluid, don't oversoak them or add fluid after the coals have ignited. When you need extra coals, place them around the edge of the fire until they ignite. To lessen the chance of flame-ups, when broiling, spread the live coals one inch apart in a single layer and tip the grill.

SHORT RIBS OF BEEF IN RUM MARINADE

Buy beef short ribs, cut into pieces about 2 inches square. Allow about 1 pound per serving. Prepare Rum Marinade. Lay short ribs in marinade, cover and marinate 4 hours in the refrigerator, turning occasionally. Just before barbecuing, drain ribs on paper towels. Reserve the remaining marinade for basting. Arrange hot briquets for grill barbecuing. Place ribs on grill about 5 inches from briquets. Barbecue over medium heat, turning frequently until done, about 1 to 1 1/2 hours.

RUM MARINADE

1/2 c. rum
1/2 c. soy sauce
1/4 c. canned pineapple juice
1-2 tbl. lemon juice
1 tsp. dry mustard
1 tbl. molasses
2 tsp. ginger
1 clove garlic, crushed
1/2 tsp. pepper

Combine all ingredients in glass or enamel container, stir to mix well. Or put marinade in pint-size, screw-top jar, cover and shake. The marinade can be stored in the refrigerator until used.

HERBED CHICKEN BREASTS OR LEGS

3 chicken breasts and 3 chicken legs (allow 1 each per serving.)
1/4 c. butter or margarine, softened
1/4 c. minced parsley
2 tbl. minced onion
1/4 tsp. thyme
Sour cream if desired.

Put butter into a small bowl. Add parsley, onion and thyme; mix well and set aside. Wash chicken breasts or legs and pat dry with paper towels. Use a small, sharp knife to make pockets in the thickest parts. (Cut the slits parallel to the skin and large enough to hold 1 or 2 teaspoons of butter mixture.) Fill each posket with a spoonful of butter mixture and close with wooden picks. Arrange hot briquets for grill barbecuing. Place stuffed breasts or legs, skin-side down on grill close to the briquets. Barbecue chicken until done, or about 15 minutes; turn once. If desired, brush with some sour cream during the last few minutes of grilling.

HONEY GLAZED LOIN LAMB CHOPS

Buy loin lamb chops cut about 3/4-inch thick. Allow one or one and a half chop per serving. Sprinkle lamb with salt and pepper. Combine 1/2 cup honey, 3 tablespoons lemon juice with 1/4 teaspoon nutmeg; blend. Brush lamb with half of honey mixture. Broil lamb 3 to 4 inches from glowing briquest 5 to 7 minutes. Turn and brush with remaining honey mixture. Broil 5 to 7 minutes, or until desired degree of doneness.

Under the watchful eye of a parent, teens can learn the art of firebuilding safely with barbecue briquets and the art of broiling a popular cut of lamb such as these chops shown sizzling on a hibachi placed in a fireplace or other well ventilated area. This is something young people can enjoy indoors or outdoors all through life.

Rentals

Your center for renting pianos, organs and band instruments.

Temple of Music

North Wing Pembroke Shopping Center
Phone: 499-0551
Virginia Beach's Exclusive Dealer For Fisher Console

SEASIDE MARKET
210 23rd Street WE DELIVER Phone 428-9313
Our Specialty USDA Prime Aged Beef
Closed Every Wednesday 1:00 PM Please Shop Early

Prime Aged Rib Roast Beef	(Std.)	lb.	.89
Pork Roast	Boned & Rolled	Lb.	.59
Pork Chops	Center Cut	Lb.	.89
Potato Salad	Homemade	Lb.	.39
Bacon	Armour Star	12 Oz. Pkg.	.59
Grapes	Sweet Red Emperior	lb.	.19
Snap Beans	Home Grown	2 lbs.	.29
Celery	Large Crisp	stalk	.10
White Potatoes	All Purpose	10 Lb. Bag	.49
Tea	Lipton's Instant	4 Oz.	.69
Mayonnaise,	Kraft	32 Oz.	.59
Ajax Cleanser		2 for	.29
Uncle Ben	Quick Rice	11 Oz.	.33

DURING LOUIS LEGUM'S FURNITURE
56th Anniversary Sale
WE ARE OFFERING OUR GREATEST BEDDING SALE!
two-for-1 (low) price sale
● you get two mattresses or ● you get two box springs or ● you get one mattress and one box spring

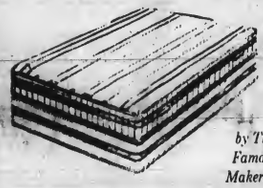

Posturizer STANDARD in twin or full size with 210 tempered steel coil unit. Woven striped ticking with strap handles for turning and "breathing" ventilators. *Guaranteed 5 yrs. in sets.
*Against structural defects
2 for 69.95
Save $20 Or More

by The Famous Makers of
QUILT 'O DREAMS

Posturizer DELUXE in twin or full sizes. With 252 steel coil unit. Beautifully quilted top through 100% royon decorating ticking. Here's the unit that's kind to your back. *Guaranteed 10 Yrs. In Sets.
*Against structural defects
2 for 79.95
Save $20 Or More

Posturizer SUPREME in twin or full sizes. With firm construction with 312 steel coil unit. In beautifully quilted decorator ensemble. *Guaranteed 12 Yrs. In Sets.
*Against structural defects
2 for 89.95
Save $30 Or More

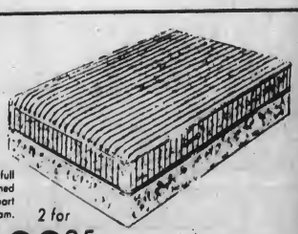

Posturizer IMPERIAL in twin or full sizes. 312 tempered steel coils fastened to a 15-gauge border wire side support in mattress. Channel quilted to foam. *Guaranteed 15 Yrs., in sets.
*Against structural defects
2 for 99.95
Save $30 Or More

The Showplace of Showcase Furniture
Louis Legum
Open Evenings
VA. BEACH
3605 Va. Beach Blvd.
(across from Malibu)
Phone 340-3424

THE WOMEN

VIRGINIA BEACH SUN

Thursday, October 17, 1968

Mrs. John Perry, who was chairman of the outing, stands with her husband behind Mr. and Mrs. Dale Bimson, Mrs. Keith S. Bonney and Mr. Bonney.

Juniors Visit New Playhouse

Members of the Princess-Anne-Virginia Beach Junior Woman's Club and their husbands and friends celebrated one last informal get together Sunday night before the Juniors concentrate their efforts on their annual Calendar Capers on Nov. 15 and 16.

The celebration took the form of a theatre party at the new Lake Wright Playhouse, and nearly 40 couples attended. Mrs. John Perry was chairman of the outing.

Attending were Mr. and Mrs. Philip Traveer (she is club president), Mr. and Mrs. Charlie Holland, Mr. and Mrs. Bill Gunter, Mr. and Mrs. Bob Johnson, Mr. and Mrs. Sam Nock, Mr. and Mrs. Buddy Smith, Mr. and Mrs. David Foxwell, Mr. and Mrs. John Munden, Mr. and Mrs. Bill Bartee, Mr. and Mrs. Bill Carr, Mr. and Mrs. Sy Brown, Mr. and Mrs. Bill Lyons, Mr. and Mrs. Dave Korn, Mr. and Mrs. Harvey Shiflet, Mr. and Mrs. David Foster and Mr. and Mrs. Fred Winfree.

Others included Mr. and Mrs. Dale Bimson, Mr. and Mrs. Keith Bonney, Mr. and Mrs. John Cherry, Mr. and Mrs. Dan DeHart, Mr. and Mrs. Guy Malbon, Mr. and Mrs. Bill Brooks, Mr. and Mrs. J. R. McCloud, Mr. and Mrs. Richard Holladay, Mr. and Mrs. Wiley Harrell, Mr. and Mrs. John Perry, Mr. and Mrs. Frank Weigahd, Mr. and Mrs. William Watson, Mr. and Mrs. W. R. McKeeler, Mr. and Mrs. Sonny Duncan, Mr. and Mrs. Jim Mounie, Mr. and Mrs. Ben Wiley, Mr. and Mrs. Bill Browder, Mr. and Mrs. Ronnie Davis, Mr. and Mrs. Mike Katsias, Mr. and Mrs. Bill Davis, Mr. and Mrs. J. J. Levister and Mr. and Mrs. Robert Lewis, Jr.

Mr. and Mrs. Don Bierowicz shared a table with Miss Ann Romeo and Paul Duda at the Cavalier Junior Woman's Club Neptune Ball last Friday night at Bow Creek Country Club.

Artists Add to Antique Showsale

Sixteen professional artists have shared their talents with the 10th Annual Antiques Showsale by giving pictures to be displayed and sold in the foyer of the Civic Center during the show.

In addition, members of the Princess Anne Woman's Club of Virginia Beach who have been taking art lessons for a year will also contribute some of their work. These ladies have just begun the second year of a two-year course in art taught by one of their fellow club members, Mrs. P. F. Woolard, professionally known as Anne Woolard.

The classes, after a summer vacation, meet weekly at Mrs. Woodlard's workshop. "Not my studio," Mrs. Woolard was quick to point out. "Studios are to stand around and look pretty in. A workshop is where they really work and get dirty." Among those taking the course are Mrs. Eugene R. Godfrey, Mrs. J. Douglas Wilson, Mrs. Pern Hartman, Mrs. John R. Privette, Mrs. Mary Van de Wiele and Mrs. Tom Follary.

Among the artists who have contributed their works are the three Ives sisters, Miss Bessie Ives, Mrs. Bertha Tillett, and their sister-in-law, Mrs. Alice Ives, all of whose painting indicate the artists favor the simple life-at least for their pictures.

One artist offered a small painting which is a design he would like to be used as a pattern for material for a lady's dress. He calls this work "Hallucination." Cat lovers should be delighted with James Ferrell's "Cat" in start black and white, and many would like to move into Wayne Fulcher's "House" or taste Cleo Camp's "Bread." One very large painting appears to be an excellent portrayal of Dismal Swamp, but according to the artist the scene is a man-made lake in Arizona.

Miss Suzi Dean, well-known for her animal pastels and subjects of interests to children (young and old), will spend much time during the show with the art display in the foyer. She will explain the type of work and various media used. Miss Dean's art work graces the library and the General Hospital of Virginia Beach.

All art work will be offered for sale at prices suggested by the contributing artists. Dates of the Antique Showsale are Oct. 24-27 at the Civic Center. Hours are 11 a.m. to 10 p.m. Thursday, Friday and Saturday and from 1 to 7 p.m. Sunday.

Other artists contributing paintings include Mrs. Barbara Spector of Norfolk, Mrs. George Goldberg of Norfolk, Mrs. C. E. Camp of Norfolk, Miss Mary Kidd of Norfolk, L. Stayhorn of Virginia Beach, Thomas C. Wasley of Portsmouth, Mrs. Mary Chick of Norfolk, Mrs. Mildred Shelton of Norfolk, and a sculpture by Mrs. Helen Freeman.

Tickets ($1) are available from club members and at the door. All proceeds will go to the Atlantic Mental Hygiene Center to be built in Virginia Beach and to the Hospitality House for servicemen.

Miss Suzi Dean watches as Mrs. Godfrey and Mrs. Woolard discuss a painting. On the chair are some of the donated paintings.

Church Plans Double-Header

Scott Memorial United Methodist Church at 409 First Colonial Rd. has scheduled a double-header – a two day bazzar.

The dates are Nov. 22 and Nov. 23, and the women planning the affair are promising more of the excellent dinners which have made the bazzar so popular the past two years. The bazaar is the joint effort of the Woman's Society of Christian Service and the Methodist Men's Club of the church. Hours will be 4 to 9 p.m. Nov. 22 and 11 a.m. to 9 p.m. on Nov. 23. Mrs. Milton Cerrell and Mrs. Glenn Gurganus are general chairmen.

Proceeds from the bazaar will go toward the installation of a divided chancel and restroom facilities and enlargement of the kitchen.

Featured in this year's bazaar will be a Fantasyland, Country Store, Bake Shop, Christmas Shop, Williamsburg Shop, Not New Shop and Snack Shop. In addition the Methodist Youth Fellowship, under the leadership of Lt. and Mrs. William E. Gilbert and James Bevan, will have a corner of allowance-budget priced gifts for children to buy for their parents – also keep the kids out of mischief while their parents shop.

Fantasyland, manned by Mrs. Patrick Cornelius and Mrs. William Gilbert, will feature dolls of all kinds and sizes complete with fashion wardrobes. There will also be oodles of the very tiny dolls now so much in vogue with the younger generation, plus wardrobes for dolls needing a new fall outfit. Stuffed and soft toys will be in great evidence.

The Gift Shop, with Mrs. William Gornto, assisted by Mrs. Herman White, Mrs. Rosa Davis and Mrs. Ralph Mooney, will provide gift, box and wrappings for the most particular gift hunter, be it for Christmas, shower or what-have-you.

Squire Howard Ives will watch the cash register in the Country Store with the help of Ira Dorris, Robert Pearsal, Bob Edwards, Mrs. Stuart Mallory and George Schimmel. From lace for petti-pants to sorghum molasses for pancakes, the Country Store will have it – including water-ground corn meal. There will be Lynnhaven

(See 'Church', p. 8)

Officers and their wives of the USS Rushmore enjoying themselves at the Annual Charities Ball at Little Creek Amphibious Base.

Fund-Raising Combines with Fun

The annual Charities Ball, sponsored by the Amphibious Force-Atlantic Officers Wives' Club Executive Board was held Oct. 12 in Rockwell Hall at Little Creek Naval Amphibious Base.

It was an unforgettable occasion, combining fund raising with just plain fun. Sales made from drinks, pictures, and corsages will be used to support various charities.

There was a certain "Continental" atmosphere surrounding Rockwell Hall that evening, enhanced by the colorful flags and maps which decorated the building and tables. Adding to this atmosphere was the Grand March, which was in honor of Vice Adm. and Mrs. Luther C. Heinz, Rear Adm. and Mrs. Raymond E. Peet, Rear Adm. and Mrs. William R. McKinney and Col. and Mrs. William H. Souder.

The evening was a gracious one, where handsome men in dress uniforms and beautiful ladies in formal gowns socialized and danced to music supplied by the Phiblant Band.

District Federation To Have Busy Year

Mrs. Charles T. Benjamin, president of the Virginia Federation of Garden Clubs, Inc., thanked members of the Tidewater District Tuesday at the Lafayette Yacht Club for giving her the opportunity to attend the national convention in Dallas next year and brag on Virginia.

"Texas may be the biggest state," she said, "but we're doing the mostest." The convention will be May 8-14.

The Tidewater District will host the state federation convention next year. It will be held May 26-28 at the Golden Triangle in Norfolk. Mrs. John Y. Wright of Norfolk has been nominated for the office of state president.

The next fashion show sponsored by the Tidewater Federation and Miller & Rhoads will be in the spring of 1970. Two previous shows have been in the fall. It was reported that a profit of $825.56 was made on this fall's show. The District Federation has a balance of $2310.72 in its treasury.

It was reported that 35 campers from Tidewater attended Nature Camp which is supported by the state federation and its members.

Tidewater District received two first place awards from the state Tuesday. One was for sending the most "Seeds for Peace" in the state and the other was for selling the most subscriptions to Horticulture Magazine.

Mrs. David Stormond Sr., flower show chairman, encouraged clubs to stage small or "capsule" flower shows in order to give student judges a chance to judge. She said a minimum of five classes are needed.

The women were told that the planting of lilies is still a project throughout the state. Tidewater club members planted 1,800 last year.

Mrs. Taylor W. Gray, past president of Thoroughgood Garden Club, was presented with a life membership in the Virginia Federation by her club.

Three Virginia Beach Clubs received charters as members of the Tidewater Federation and three more clubs were accepted as members. Those receiving charters were Lake Smith, Lake Smith Terrace and Lakeville Estates. New members are Kings Grant, May Farm and Kingston.

Guests at the meeting included Fred Huette, George Baker, curator of Norfolk Botanical Gardens who was presented an honorary membership in the federation, and Bob Matthews.

Mrs. G. W. Campbell, a life member of the Virginia Federation, presented a program on "Folk Music from the Appalachians."

Bazaar Adds Bonzai

The Virginia Beach Methodist Church is sponsoring their annual bazaar Nov. 9 from 10:30 a.m. to 7:30 p.m. at the church, 207 18th St.

According to Mrs. L. C. Brennan, chairman for the bazaar, there are several interesting features planned for the event. Some of the booths that will display goods are; the Homemade Baked Goods Booth; the Gift Booth (including items for sale such as Granny gowns, culotte pajamas, Christmas tree skirts and stockings); a Kitchen Booth (containing such items as aprons and potholders); and a Country Store with home canned and preserved goods.

The Bazaar will have a White Elephant Sale. They will also be selling dolls with handmade wardrobes, and Bonsai arrangements by Frank Israel.

A snack bar luncheon is scheduled for the bazaar as well as a roast beef dinner, which will be served in the evening from 5:30 p.m. to 7:30 p.m.

Church Conference To Be Oct. 24

The 56th Annual District Conference of Elizabeth River District, Group II, Women of the Church of Norfolk Presbytery will meet Oct. 24 at Squires Memorial Presbyterian Church at Ingleside Road in Norfolk. Registration begins at 9:30 a.m.

The Rev. Fletcher Hutcheson, pastor of Bayside Presbyterian Church, will speak on "Worship and Work of the Congregation."

Women are asked to bring a sandwich for lunch. Drinks and dessert will be furnished. There will be a nursery, and mothers are asked to provide sandwiches for their children.

McAllen's ALLEY

By Carolyn McAllen

Where's the Fairy Godmother?

Ever try to convince a little girl she can't be Cinderella? I'm just not the fairy godmother type, I'm afraid.

Seems her school is having a book fair. First there was a poster contest. The only day it's rained all month was the day she had to carry her poster back to school. I told myself I could survive anything once – including a hysterical seven-year-old.

But the next thing was an announcement (on Friday before they were due Monday) that there would be a costume contest. All the children were to come to school dressed as their favorite book character.

Now in the first place, my imagination along that line is nil. In the second place, my sewing ability leaves something to be desired also – especially at the last minute when I've got a weekend jampacked with things that have to be done.

Anyhow, she wanted to go as Cinderella ready for the ball, notwithstanding the fact that we had no material or pattern in the house.

So, straining my ingenuity to the breaking point (with a little arm twisting on the side) I finally convinced her that she'd have a more original costume if she went as Cinderella before the ball. We always have rags around the house. She agreed, although not as enthusiastically as I had hoped.

First I made the basic dress, complete with patches all over it. Everything was great until she tried to put it on. She couldn't get it over her head. Then I cut the neck opening too big and had to sew it back up.

Next she had to have an apron to go with it. Her five-year-old sister then got into the act and demanded an apron too. Now there was just one problem – shoes. Not having any glass slippers handy, I started going through closets. Any other time we're knee deep in old worn out tennis shoes. But I couldn't even find one, much less a pair. Finally we settled on her school shoes with red stockings to match her apron.

She was perfectly happy until I tried to put black streaks on her face. I convinced her that if she sat in cinders, she'd have to be dirty, so off she went.

But that wasn't all. Going by the school later, I discovered that more than 300 kids had come in costume – and at least half of the girls were Cinderella, before or after.

At least she didn't want to be a character out of a Dr. Seuss book.

Pictures Don't Always Tell the Complete Story

This parking lot on Montidello Avenue in downtown Norfolk was deserted, as was the street Saturday morning.

Saturday morning was not too busy along Granby Street in the heart of downtown Norfolk.

Norfolk's Ocean View Amusement Park, another deserted spot at summer's end.

Recently the BEACON, a Virginia Beach supplement to the two Norfolk newspapers, printed more than a page of pictures showing the Borough of Virginia Beach deserted following the official end to the summer season on Labor Day.

The obviously staged pictures would lead the uninformed to believe that the entire city of Virginia Beach closes down when the children go back to school and the resort season officially ends.

In a city that sees a continuing growth of about 400 families a month and one that faces a critical school and housing shortage that must be met immediately, nothing can be further from the truth.

In the face of the large number of resort hotels and motels that now remain open all year to accommodate an ever increasing number of fall, winter and spring tourists, nothing can be further from the truth.

And in the face of an economic upsurge in the entire city during 1968 that helps to offset decreasing business opportunities in other cities of Tidewater, nothing can be further from the truth.

In a city that is working diligently every day to bring new industry and business to its confines, it is entirely possible the BEACON has done a great disservice. Anyone seeing just that picture story would have to believe that the entire city closes on Labor Day.

It is a simple task for a newspaper to show only what it wishes to show. Witness the pictures on this page of downtown Norfolk and of Ward's Corner taken on a Saturday morning. Obviously the photographer staged these pictures, but the fact remains that the traffic was not there.

And one has only to walk through downtown Norfolk to see the apparent decline of business there. The number of vacant stores along main arteries, the number of "For Rent" signs, the degeneration of several movie theatres to erotic havens, the number of questionable book stores that have opened and the general lack of a bustling climate for business are all in sharp contrast to the healthy thriving shopping areas of Virginia Beach, both in the resort borough and elsewhere.

It is also interesting to note the great number of onetime Norfolk stores that have realized this and moved to Virginia Beach, either entirely or as a branch. And Virginia Beach advertising keeps the BEACON in business. Whether the BEACON can see it or not editorially, Virginia Beach undoubtedly is "where the action is."

Could this be the "Times Square of the South?" Yes, this is Norfolk's Ward's Corner Saturday morning.

Fall Conference Planned

The annual Fall Conference of the Association for Research and Enlightenment will be held Oct. 20-26 at the Association headquarters on 67th Street and Atlantic Avenue. The theme of the conference will be "Balance -Body, Mind, Spirit."

Tuesday, Oct. 22 at 8 p.m. Prof. I. C. Sharma will talk on "The Indian Viewpoint of Balance." Prof. Sharma is chairman of the philosophy department of the University of Udaipur, India and at present visiting professor in the philosophy department of Lynchburg College in Lynchburg.

Wednesday, Oct. 23 at 8 p.m. Prof. Lewis Foster of the philosophy department of the College of William and Mary will talk on "Edgar Cayce's Philosophy of Balance."

Friday, Oct. 25 at 8 p.m. a panel discussion will be held on the subject of the week, "Balance." The panelists will be Professors Sharma and Foster, Dr. Harold Reilly of New York and Hugh Lynn Cayce, managing director of the Association, Robert A. Adriance, president of the Edgar Cayce Foundation, will act as moderator.

Evening lectures will be open to the public. A question period will follow each lecture and the panel discussion. For further information about the conference the Association may be called.

Church Will Hold Revival

Aragona Church of Christ will hold a revival Oct. 21-27 at their location at 527 N. Witchduck Rd.

Evangelist Wendell Roberts from Covington, Va. will speak at the services, which begin at 7 p.m.

Kellam - Eaton
Insurance Company

IT JUST HAPPENED

An Ætna Homeowners policy can't take the breaks out of backyard, neighborhood football. But it can protect you against glass breakage, damage to your shrubs, and a raft of other things that can and do happen. So before it happens to you, call us for complete details.

3111 PACIFIC AVE. PHONE 428-9161
2406-B PRINCESS ANNE RD. PHONE 427-2900
VIRGINIA BEACH, VIRGINIA

Local Pueblo Group Forms

A local branch of the "Remember the Pueblo" committee has been formed in Tidewater.

The purpose of the committee is to keep the circumstances of the USS Pueblo's crew alive in the minds of the American public. The organization began in San Diego, Calif. This is the first branch to be formed on the East Coast.

Mrs. Lillian White, head of the local committee, feels that there is a tremendous amount of interest in this cause here, particularly since the Tidewater area is the second largest Naval center in the United States.

Mrs. White says that the headquarters is open and bumper stickers will soon be available for all interested persons. Although the stickers are free, donations are being accepted to defray expenses.

The headquarters is located at 4224 Flowerfield Rd., Norfolk, telephone number 588-4232.

Retired Officers to Meet

The Hampton Roads Retired Officers Association will hold a dinner meeting at the Little Creek Officers Club Oct. 19 at 7 p.m.

All retired officers and their wives are invited to attend.

1st Meeting Set; To Feature Art

The first meeting of the 1968-69 session of the Tidewater Pre-School Association will be held Oct. 19, 9:30 a.m., at Trinity Lutheran Church, 6001 Granby St. Norfolk.

Following a brief business meeting, an art workshop will be conducted.

Orientation Program Presented

Several local high schools participated in the High School Orientation Program to be presented by the Virginia Association of Student Governments during the week of Oct. 13-19.

This week has been designated as "Educational Opportunity Week" by Gov. Mills E. Godwin, Jr. in support of the program, is being carried out state-wide by student representatives of 51 Virginia Colleges.

The Virginia Association of Student Governments program featured the benefits and availability of a post high school education. This program, endorsed by the State Board of Education, has been developed in response to the Association's concern that Virginia ranks third from the bottom in the South in the percentage of college-age youth who seek an education beyond high school.

George Drumwright, chairman of VSGA District II, announced that ODC students visited the following schools: Monday, Oct. 14, Kempsville High School; Tuesday, Oct. 15, Cox High School and First Colonial High School; Wednesday, Oct. 16, Kellam High School. Many of the college students presenting the programs were graduates of the high schools they visited.

In addition to brief speeches by the participating college students, a multiscreen presentation covering all aspects of college life was shown. A panel-discussion and question and answer period followed.

Handbooks, describing Virginia's growing number of community colleges and all other colleges in the Commonwealth, were distributed.

New Virginia legislation helps us help you.

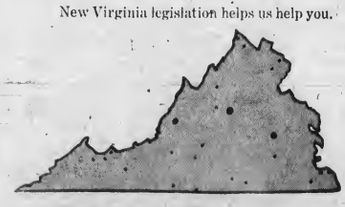

Now borrow up to $1,000 for 31 months.

It's official! New Commercial Credit® can help you with $650, $850 and $1,000 loans. Take up to 31 months to pay. And, of course, you may also make loans for smaller amounts.

So if you have a money problem, large or small, see us. We'll work it out together. The same way Commercial Credit works out money problems for thousands of people through more than 500 offices coast to coast . . . with loans that totalled over $290,000,000 last year alone.

Need help? We have what it takes.
Need money? That's what we're here for.

Commercial Credit®
5226-A Princess Anne Road
Carolanne Shopping Center
499-0549
A service offered by Commercial Credit Plan, Inc. of Virginia Beach

Commercial Credit Corporation brings you Wide World of Sports and NCAA Football Pre-game Show Saturdays ABC-TV

Three for the road.
Or the office. Or at home.

NBC News on the hour

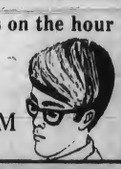

Bob Dixon 7:15 - 11:30 AM

Rick Allen 11:30 AM - 2 PM

WVAB 1550 RADIO

Les Alford
2 - 6:30 PM

Chrysanthemums Date Back to Confucious

(Editor's Note: Here is another in the series on Home horticulture by Wesley P. Judkins of the horticulture department at Virginia Tech.)

Chrysanthemums, the glory of autumn and the football season, have a fascinating history. Although they were mentioned by Confucius about 500 B.C., they have been grown in the U.S. for only 170 years. This may seem like a rather long time to some of us mortals with our creaky joints, but in the plant world, two centuries is a short time indeed.

The chrysanthemum originated in China and was introduced in Japan in the fourth century A.D. It was not until 1688 that a few plants were brought by ship masters and traders around the Cape of Good Hope to Europe. The plants died and no further importations were made for a full century.

In 1789, one lonely plant survived the long voyage from China to France, and the chrysanthemum became exablished in Europe. The long warm summer of Marseilles was ideal for its growth. Cuttings and divisions were sold and within a few years an exhibit of a hundred plants was held in Paris. This fine flower was now well launched in the western world.

The chrysanthemum is a short-day plant which means it will not form flower buds and bloom except when exposed to the relatively short days of late summer, usually with 12 hours or less of daylight. This caused a serious problem in getting plants to bloom before frost and restricted the places where this plant could be grown outdoors.

In 1798, John Stevens of New Jersey introduced the first chrysanthemums into America. In those days gardening was a fashionable hobby of wealthy people. It was also during this period that flower shows were becoming popular, and garden clubs and horticultural societies were being organized.

Chrysanthemums first appeared in an American flower show in Boston in 1830. The popularity of the plant increased rapidly during the next 40 years, and in 1868 the Massachusetts Horticultural Society planned the first specialty chrysanthemum show. An elaborate schedule was planned, but the New England climate was terrible that year. Everything went wrong. The spring was cold and wet, the summer hot and dry, the frost came early, it snowed in October and there was no Indian summer to allow plants to recover. Only one exhibitor appeared, and the show was a complete failure. In the following years the climate was more favorable, and a succession of fine exhibits made Boston the center for chrysanthemum growers for the entire country.

And so the chrysanthemum gained in popularity and importance as a flower for home gardens and for commercial production. Many professional and amateur gardeners devoted their skill to this plant and contributed to the development of better varieties.

The many plant breeders who produced new varieties are too numerous to mention here, but a few should be named. Dr. Henry Walcott, a Boston physician, and Elmer Smith of Michigan, produced many fine varieties between 1880 and 1900. Special recognition also should go to John Thorpe of New York who introduced the use of chrysanthemums in flower arrangements and in 1890 founded the National Chrysanthemum Society.

A particularly important development in 1925 was the use of wild species from Korea by Alex Cumming of Connecticut to produce the Korean Hybrids which were hardy enough to live through cold winters. This has caused a new burst of enthusiasm for this fine flower. We now have blooms of many sizes and types and a wide variety of colors to satisfy the needs of every gardener.

Rose Show Opens Sat.

Roses will fill the Norfolk Botanical Gardens Administration building, Oct. 19 and 20, when the Tidewater Rose Society's 23rd Annual Rose Show will be held.

All eligible rose growers, amateur and rosarians alike are invited to enter their best specimens in the horticulture classes.

Show theme will be "Roses-Potpourri". Besides the horticulture entries the show will feature traditional and abstract designs, breakfast trays and capsule tables.

Entrants for the artistic division must register with Mrs. J. Edward Eller or Mrs. John Y. Wright. Eleven classes will be open to the public and one for members only. There will be three classes for the Junior or Intermediate garden clubbers.

Entries will be received from 8 to 11 a.m. Saturday, in the administration building. The show will be open to the public Saturday from 3 to 6 p.m. and Sunday from 10 a.m. to 5 p.m.

Trophies and awards will be presented Sunday at 5 p.m., and door prizes will be awarded at 4 p.m.

Tickets may be purchased at the door. Admission will be 75¢ for adults. Children under 14, will be admitted free when accompanied by a parent.

Members are taking particular note of how this year's show is being run, in preparation for the National Convention and Rose Show in 1969, when the club will be host to the American Rose Society.

VIRGINIA BEACH Garden Club News

Linkhorn Park

At the opening meeting of the Linkhorn Park Garden Club, held at the Capes Beach and Cabana Club, it was decided to accept the offer of the city to help with project Crape Myrtle, and to plant these trees in the Linkhorn triangles, under the supervision of Miss Mary Elizabeth Crump, beautification chairman.

Mrs. E. A. Hoffmeister, an associate member of the club and an active member of the Cavalier Garden Club, spoke on "Herbs" and showed slides of her own herb garden.

Another guest was Mrs. Gilmore Lee Tilbrook, who judged the exhibits of autumn leaves and flowers and the horticultural specimens.

Those winning ribbons were Mrs. J. Douglas Wilson, Mrs. Thomas Follary, Mrs. Pern Hartman, Mrs. Richard Barnes, Mrs. H. K. Hawthorne, Mrs. Jack Harvey, and Mrs. Major Pardue.

Two new members were welcomed into the club. They are Mrs. F. B. Wilholt, a returning member, and Mrs. A. B. Midgett.

The next meeting of the club will be Nov. 1 at the Capes, when Mrs. Rolfe Williams will conduct a Christmas clinic.

May Farm

Mrs. C. W. Walkley spoke on drying flowers at the October meeting of the May Farm Garden Club which met at the home of Mrs. Russell R. Weaber. Mrs. Robert J. Houser was co-hostess.

The club is planning to have a card party at 8 p.m. on Nov. 6 at the home of Mrs. J. W. Slawson. Donations will be $1, and reservations must be made by Oct. 30. There will be door prizes.

Blue ribbons in arranging were won by Mrs. John C. Brewington, Mrs. J. C. Chisholm, Mrs. C. W. McAllen and Mrs. Robert Hardesty. Horticulture blue ribbons went to Mrs. J. H. Costenbader, Mrs. Brewington, Mrs. McAllen and Mrs. B. T. Thompson (2).

Coffee Kicks Off Plans

Mrs. Clarence A. Dickerson of Baylake Pines entertained at a coffee at the Garden Center Educational Building in Norfolk on Oct. 9, in honor of chairmen, vice chairmen, as well as class chairmen of the artistic arrangement division of the Christmas Flower Show sponsored by the Federation of Garden Clubs of Norfolk and Vicinity, Inc.

The 25th Annual Christmas Flower Show will be held Dec. 7 and 8 at the Municipal Auditorium in Norfolk. The name of the show is "Silver Bells". The show committee is headed by Mrs. Dickerson, chairman and Mrs. Harry L. Miller, vice chairman. Plans were discussed and formulated at a meeting which followed the Coffee for staging of the show and for exhibiting of horticulture and arrangements. Much emphasis was placed on the need for garden club members to exhibit their horticulture as well as enter the arrangement classes.

The annual event has drawn as many as 10 thousand people from Florida to New York. Proceeds are used to maintain and operate the garden clubbers home away from home, the Garden Center Educational Building at 745 East 29th St., and to carry out the purpose of the Federation in promoting education, beautification and conservation in it's member clubs in Virginia Beach, Chesapeake and Norfolk. The Federation has 40 clubs and 4000 members in Tidewater.

Adult advance tickets may be purchased from Mrs. Charles L. Todd, ticket chairman or members of garden clubs until Dec. 4 for $1. Tickets at the door for adults will be $1.25. Childrens tickets will be sold at the door for 25¢.

Chairmen from Virginia Beach include Mrs. R. C. Dunaja, registration; Mrs. T. E. Fields, classification; Mrs. R. L. Payne, placement; Mrs. Troye S. Brown, registration; Mrs. C. J. Paschang, clerk; Mrs. William N. Hall, horticulture placement; Mrs. Robert L. Munn, judges; Mrs. L. A. Shinn, awards; Mrs. C. J. Paschang, demonstrations; Mrs. W. C. Hamilton, secretary; Mrs. W. C. Hamilton, program advertisements; Mrs. H. O. Freeman, program garden club sponsors; Mrs. J. A. Butler, decorating arena; Mrs. Robert L. Munn, door prizes; Mrs. C. A. Bamforth and Mrs. W. M. Newbern, decorating table ends.

VP Horticultural

By Elgia Easter

VPI Co-op Ext. Service

Many people in Virginia Beach and the surrounding area have recently begun to notice a blackish fungus appearing on the twigs and needles of their pines, especially young ones.

What they are seeing is, really, a fungus that is living on the secretions of pine leaf scale. This is a small scale insect that lives on the pine needles. The scale, itself, is white to gray in color and has a yellow spot at one end. It is about one-tenth of an inch long.

The objects you see at this time of year are the female scales under which the pest overwinters in the egg stage. The eggs hatch in May.

Control can be attained by using a dormant spray during the dormant period, or by spraying with Malathion during late-to late May when the young scales are crawling about.

Church

(Contin. from p. 6)

corned spots too, and eggs, butter, etc.

Mrs. Ellis Mills with Mrs. George Myers, assisted by several other ladies, are conspiring with Mr. Ives to tempt beyond the point of resistance all who venture into the Bake Shop. The Bake Shop, open Saturday only will feature all home made (from scratch) goodies.

In the Christmas Shop, Mrs. C. N. Grubbs, and Mrs. Carl Hampton, assisted by Mrs. Hansen Toland, Mrs. August Holtzwall, Mrs. Henry Reich and Mrs. Jane Fields, will offer a wide selection of Christmas decorations, almost all hand designed and made.

The Williamsburg Shop will feature wood items such as doll houses, bird houses and feeders, towel racks, mirrored whatnots, etc. Artis Payne and Irvin Evans are co-chairmen.

Mrs. William Welde, assisted by Mrs. John R. Flanagan and Mrs. Albert Rudischauser, will welcome browsers and buyers into the Not New Shop, which will feature dozens of white elephants, including good used clothing.

The Snack Shop will be open from 11 a.m. to 4 p.m. on Saturday only, manned by Mrs. Walter Hutchins and members of the Payne Bible Class. This will feature hamburgers, hot dogs and accessories.

Perfect for Friday shoppers and football fans will be the dinner Friday night from 4 to 8 p.m. and featuring barbecue. The price is $1.35 and no tickets need be purchased in advance. Rev. and Mrs. H. R. Arrington and Mr. and Mrs. James Bevin will be dining room hosts, and Mrs. J. Paul Keller will be in charge of serving desserts.

In an impressive ceremony Saturday afternoon, Harold Whitehurst, director of parks and recreation, officially cut the ribbon across the arched gateway to open the new neighborhood park behind Arrowhead Elementary School along the Elizabeth River. Included in the 27-acre park is a picnic shelter, playground and hiking trails.

On the program with Whitehurst were Randolph Payne, president of the Carolanne Farm Civic League; Mrs. Gallagher, Mrs. William M. Austin, HANDS co-chairman of Arrowhead Garden Club. The Rev. Gary B. Thompson of Carrow Baptist Church gave the invocation.

Featured on the program were the Kempsville High School band and Cadet Troop 156, who gave a flag ceremony. The scouts also mapped and marked the trails, giving them Indian names.

Two years ago when the Arrowhead Garden Club was formed, the club decided to make the park their primary beautification project. The club discussed plans and proposals with Whitehurst and decided to start with the entranceway. Plans included the erection of the entranceway and landscaping of the area near it. The club entered this project in the HANDS program along with their "Yard of the Month" program and school beautification program.

HANDS projects are usually joint efforts by neighborhood and local businesses working together to improve the community. In keeping with this plan, the Arrowhead Garden Club solicited funds in this manner in addition to holding bake sales, rummage sales and bazaars. The Carolanne Farm Civic League, which represents residents of Arrowhead, Carolanne Farm and Huntington, has supported the club in its efforts to beautify the community.

Mrs. Austin, Whitehurst, Glenn McClanan, president of the Council of Civic Organizations, Payne and Rev. Thompson stand in the archway leading to the park.

Park Glitters With Success

The Carolanne Farm Civic League and the Arrowhead Garden Club have taken a giant step in making Virginia Beach a "gem of a city," one of the bywords of this year's HANDS projects.

HANDS is the nationwide community improvement effort sponsored locally be Sears Roebuck. The local chairman for the Council of Gardern Clubs of Virginia Beach and vicinity is Mrs. Arthur Gallagher, who initiated her own theme for the year, "Make Everything Glitter," or MEG.

Eleish Higgins, Angelick McCormic and Terry Boyle with one of the signs their Cadet Troop put up in the park to mark the hiking trails.

Club Gives Gifts on Birthday

The Woman's Club of Chesapeake Beach celebrated its 28th anniversary at a luncheon on Tuesday, Oct. 8, 1968 at the Commodore Country Club.

Special guests included the club's first president, Mrs. J. H. Harrell, who is supervisor of Elementary Education in Virginia Beach. Also attending were Mrs. D.J. Parkerson, a past president and presently the principal of Bayside Elementary School, and Mrs. H.W. Fulford, immediate past president.

They presented a program, entitled Thumb Nail Sketch, which was given in three parts and covered the history of the Chesapeake Beach Woman's Club from the time of its inception in 1940 to the year 1968.

The highlight of the birthday celebration was the giving of gifts. Mrs. M.Q. Roper, president of the club, presented two separate checks to Mrs. Carolyn Strickland. Mrs. Strickland heads the Tidewater Association for Retarded Children and is endeavoring to organize a full time school program for retarded children over the age of seven. Due to lack of funds, the school is presently operating in Norfolk. The program is designed to keep these unfortunate children out of institutions by helping them to adjust to the home environment and the world around them.

The checks included one for $1000 to be used for the full-time program, and another for $500 which will aid in providing transportation for all mentally retarded children in Tidewater.

It is the aim of the Chesapeake Beach Woman's Club to create enough interest among other women's clubs and service organizations to raise the additional $6000 needed to put the school on a full-time schedule.

A third check for $400 was presented to Mrs. S.W. Beda, head librarian for the Bayside Library, for the purchase of additional reference books. The reference room, which will house the new books, was made possible through a $15,000 donation by the Chesapeake Beach Woman's Club when plans were completed for the new library two years ago.

Next time you sweeten whipped cream, use one teaspoon of honey instead of sugar. The cream will taste delightful and it will keep its stiffness longer.

It's up to mothers to see that their children have an adequate breakfast before they go dashing off to school. Cooked prunes, hot cereal, cocoa and buttered toast is about right. Cover the prunes with water, add a sliced orange and cook 10 minutes. Prepare them the day before so they'll be ready to serve.

SCOTLAND YARD CAPER. This demi-fit shape, topped by a detachable cape, is at home anywhere in the world! It is fashioned in a smart menswear wool blend glen plaid, accented by a beautiful velveteen collar. T-flap pockets. Brown. Sizes 3 to 6x.
By COAT CRAFT

Coat Craft INDUSTRIES the coat that grows

Open Monday and Friday Evenings 'Til 9 P.M.

Rose Hall
3133 Va. Beach Blvd.
Virginia Beach, Va.

Phone 340-3525
Shop for the Ladies and Their Daughters

Ja-Pen's
Canine Grooming Service

"You've Tried the Rest, Now Try the Best"
*Boarding (small breeds and cats)
*Grooming (Poodles and Terriers)
*Pet Supplies and Accessories

Distinguished Grooming for Particular People

JACK AND PENNY FITZGERALD 497-7148
5584 Virginia Beach Blvd. Virginia Beach, Va.

"I'm getting sick and tired of watching that peacock in black and white. How much will it cost to borrow $595 for one of those color sets?"

You'll get straight answers from The Straight Talk Loan P... at First & Merchants.

Sooner or later, that day comes, the day when a woman feels she's changing. It's not a good feeling either. And she could use a good old-fashioned medicine then.

Could be you feel a little edgy, or maybe cross. You might even have what we call hot flashes and feel sad and slightly off-balance.

Whatever you feel, we have something for the day you need a little comforting. Lydia E. Pinkham Tablets. They're made with gentle, natural ingredients that work to give you a better sense of well-being.

With an old-fashioned problem like this, couldn't you take an old-fashioned medicine?

Lydia E. Pinkham
Tablets and Liquid Compound

FRANK R. FORD CO., INC.
Jewelers and Silversmiths

1301 Atlantic Avenue
VIRGINIA BEACH, VA.
428-0477

229 Granby Street
NORFOLK, VIRGINIA
622-5345

*Important Legal Notice

VIRGINIA:

In the Circuit Court of the City of Virginia Beach, on the 23rd day of August, 1968.

Regarding: Petition for a referendum under the 1950 Code of Virginia, as amended, Section 4-98.12

ORDER

This day came more than 4,000 qualified voters of the City of Virginia Beach, Virginia, by counsel, and filed their petition, pursuant to the Virginia Code of 1950, as amended, Section 4-98.12, requesting that this Court order that a referendum be held on the question "May mixed alcoholic beverages be sold in the City of Virginia Beach, Virginia, by restaurants licensed under Chapter 1.1 of Title 4 of the Code of Virginia?"; and this cause was heard upon said petition and also upon a certificate of the Clerk of this Court, certifying that 23,442 votes were cast by qualified voters of the City of Virginia Beach, Virginia, in the last preceding presidential election, which was held November 3, 1964, and were counted, and that 15% of said number is 3,517, and upon a certificate of the General Registrar of the City of Virginia Beach, Virginia, certifying that the petitions filed with this Court contain the signatures of at least 4,000 duly qualified voters of the City of Virginia Beach, Virginia; and was argued by counsel.

It appearing to the Court that said petition conforms to the law in such cases made and provided and that said petition contains the signatures of duly qualified voters of the City of Virginia Beach, Virginia, equal in number to at least 15% of the number of votes cast by qualified voters of said City and counted for presidential electors in the last preceding presidential election in said City, doth hereby ADJUDGE, ORDER and DECREE that a referendum be held on the question as set forth in said petition, to-wit: "May mixed alcoholic beverages be sold in the City of Virginia Beach, Virginia, by restaurants licensed under Chapter 1.1 of Title 4 of the Code of Virginia?"; and the Court doth further ADJUDGE, ORDER and DECREE that the regular election officials of the City of Virginia Beach, Virginia, on the 5th day of November, 1968, shall open the polls and take the sense of the qualified voters of the City of Virginia Beach, Virginia, on the question herein provided.

The Court doth further ADJUDGE, ORDER and DECREE that the Clerk of this Court shall cause a notice of said election to be published in a newspaper of general circulation in the City of Virginia Beach, Virginia, once a week for the three weeks next preceding the election to be held on November 5, 1968.

The Court doth further ADJUDGE, ORDER and DECREE that the regular election officials of the said City of Virginia Beach, Virginia, upon the date designated herein, shall open the polls at the various voting places in said City and conduct said election in such manner as is provided by law in other elections insofar as the same is applicable, and that said election shall be by ballot and that said ballot shall be prepared by the Electoral Board of the City of Virginia Beach, Virginia, in accordance with the provisions of Section 4-98.12 of the 1950 Code of Virginia, as amended.

The Clerk of this Court is hereby directed to send a certified copy of this Order to the Electoral Board of the City of Virginia Beach, Virginia.

P. W. Ackiss
Judge, Circuit Court of the City of Virginia Beach, Virginia

A Copy-Teste:
JOHN V. FENTRESS, CLERK
BY: JUANITA S. GRIMSTEAD, D. C.

10-10-3T

*Legal Notices

COMMONWEALTH of VIRGINIA
In the Clerk's Office of the Circuit Court of the City of Virginia Beach, on the 18th day of September, 1968.

John S. Swope, Plaintiff,
against
Valerie Patricia Swope, Defendant.

ORDER OF PUBLICATION

The object of this suit is for the said plaintiff to obtain a divorce a mensa et thoro to be later merged into a divorce a vinculo matrimonii from the said defendant, upon the grounds of desertion.

And an affidavit having been made and filed that the defendant is not a resident of the State of Virginia, the last known post office address being 502 Forrest Hill Drive, Frankfort, Kentucky. It is ordered that she do appear here within 10 (ten) days after due publication hereof, and do what may be necessary to protect her interest in this suit.

A Copy-Teste.
JOHN V. FENTRESS, CLERK.
BY: PHYLLIS NEWMAN, D. C.

Owen B. Pickett, Atty.
James, Consolvo & Pickett,
Attys.
3221 Virginia Beach Blvd.,
Virginia Beach, Virginia

9-26-4T

VIRGINIA:
In the Circuit Court of the City of Virginia Beach this 11th day of October, 1968.
IN THE MATTER OF THE ESTATE OF VICTOR H. MILLER DECEASED

SHOW CAUSE ORDER

It appearing that a report of the accounts of Seaboard Citizens National Bank, Executor of the Estate of Victor H. Miller, deceased, and of the debts and demands against his estate has been filed in the Clerk's Office of this Court, and that more than six months have elapsed since the qualification of the said Executor, on motion of the Executor, by counsel, it is

ORDERED that the creditors and all other persons interested in the Estate of Victor H. Miller, deceased, do show cause, if any they can, on the 6th day of November, 1968, before this Court at its courtroom, against the payment and delivery of the net estate of said decedent to the legatees of the decedent in accordance with the provisions of the Will of the decedent, without requiring refunding bond.

It is further ORDERED that this Show Cause Order be published once a week for two (2) successive weeks in the Virginia Beach Sun, a newspaper generally circulated in the City of Virginia Beach, Virginia.

A Copy Teste:
JOHN V. FENTRESS, CLERK
BY: PHYLLIS NEWMAN, D. C.

E. S. Ruffin & Sons, p.q.
520 Citizens Bank Building
Norfolk, Virginia 23510

10-17-2T

COMMONWEALTH of VIRGINIA
In the Clerk's Office of the Circuit Court of the City of Virginia Beach, on the 10th day of October, 1968.

Annie Mae Diggs Goffigan,
Plaintiff,
against
Dennis Lee Goffigan, Jr.,
Defendant.

ORDER OF PUBLICATION

The object of this suit is to obtain a divorce amensa et thoro to be merged into a divorce a vinculo matrimonii from the said defendant upon the grounds of wilfull desertion.

And an affidavit having been made and filed that the defendant is a non-resident of the State of Virginia, the last known post office address being: c/o 1st Battalion, 32nd Artillery, Headquarters Battery, A.P.O., New York, N. Y., 09165. It is ordered that he do appear here within ten (10) days after due publication hereof, and do what may be necessary to protect his interest in this suit.

A copy-teste:
JOHN V. FENTRESS, CLERK
BY: J. CURTIS FRUIT, D. C.

Mr. Henry M. Schwan, Atty.
Virginia National Bank Building
Norfolk, Virginia

10-17-4T

*Legal Notices

COMMONWEALTH of VIRGINIA
In the Clerk's Office of the Circuit Court of the City of Virginia Beach, on the 27th day of September, 1968.

Frank P. Phipps, Plaintiff,
against
Janice L. Hudson Phipps,
Defendant.

ORDER OF PUBLICATION

The object of this suit is for the said plaintiff to obtain a divorce from the bonds of matrimony from the said defendant, upon the grounds of adultery and/or desertion.

And an affidavit having been made and filed that the defendant is not a resident of the State of Virginia, the last known post office address being 502 Forrest Hill Drive, Frankfort, Kentucky. It is ordered that she do appear here within 10 (ten) days after due publication hereof, and do what may be necessary to protect her interest in this suit.

A Copy-Teste:
JOHN V. FENTRESS, CLERK.
BY: PHYLLIS NEWMAN, D. C.
Mr. A. J. Canada, Jr., Atty.
Ansell, Butler & Canada, Attys.
4336 Virginia Beach Blvd.,
Virginia Beach, Virginia

10-3-4T

COMMONWEALTH of VIRGINIA
In the Clerk's Office of the Circuit Court of the City of Virginia Beach, on the 25th day of September, 1968.

Anita Jeanette Blute, Plaintiff,
against
John Joseph Blute, Defendant.

ORDER OF PUBLICATION

The object of this suit is for the said plaintiff to obtain a divorce a vinculo matrimonii from the said defendant, upon the grounds of desertion. And an affidavit having been made and filed that the defendent is not a resident of the State of Virginia, the last known post office address being, 305 Princeton Street, East Boston, Massachusetts.

It is ordered that he do appear here within 10 (ten) days after publication hereof, and do what may be necessary to protect his interest in this suit.

A Copy – Teste:
JOHN V. FENTRESS, CLERK
PHYLLIS NEWMAN, D.C.
Mr. Peter G. Decker, Jr.,
Atty.
Board of Trade Bldg.,
Norfolk, Virginia

10-3-4T

VIRGINIA:
In the Clerk's Office of the Circuit Court of the City of Virginia Beach on the 7th day of October, 1968
In the Matter of the Estate of Imogen Stuart Ficklen, Deceased

IN CHANCERY NO. 11405
ORDER OF PUBLICATION

The object of the above styled suit is to have the Court determine and adjudge whether Sloan-Kettering Institute for Cancer Research or Cornell University or anyone who claims the bequest contained in paragraph Four of the Will of Imogen Stuart Ficklen is capable of complying with the terms of said bequest, and to obtain the advice and guidance of the Court in the administration and distribution of the estate of Imogen Stuart Ficklen.

And it appearing by affidavit that the defendant, Cornell University, is not a resident of the State of Virginia, its last known post office address being Ithaca, New York, and that there are or may be persons interested in the subject matter of the said suit whose names and addresses are unknown and who are made parties defendant by the general description of "parties unknown", it is, therefore,

ADJUDGED, ORDERED AND DECREED that the said non-resident defendant, Cornell University, and the said persons who are made parties defendant by the general description of "parties unknown" do appear within ten (10) days after the due publication of this order and do what is necessary to protect their interests; and it is further

ORDERED that this order be published once a week for four (4) successive weeks in the VIRGINIA BEACH SUN, a newspaper published in the City of Virginia Beach, Virginia.

A Copy Teste:
JOHN V. FENTRESS, CLERK
By: PHYLLIS NEWMAN, D. C.
Willcox, Savage, Lawrence,
Dickson & Spindle, Counsel
1800 Virginia National Bank
Building
Norfolk, Virginia, 23510

10-10-4T

*Legal Notices

COMMONWEALTH of VIRGINIA
In the Clerk's Office of the Circuit Court of the City of Virginia Beach, on the 8th day of October, 1968.

Hazel Ramona Hyler, Plaintiff,
against
Raymond Albert Hyler,
Defendant.

ORDER OF PUBLICATION

The object of this suit is for the said plaintiff to obtain a divorce a vinculo matrimonii from the said defendant, upon the grounds of desertion for a period in excess of one year.

And an affidavit having been made and filed that due diligence has been used by or in behalf of the said complainant to ascertain in which county or corporation resides, without effect, the last known post office address being 712 Kempsville Road, Norfolk, Virginia.

It is ordered that he do appear here within 10 (ten) days after due publication hereof, and do what may be necessary to protect his interest in this suit.

A Copy-Teste:
JOHN V. FENTRESS, CLERK.
BY: PHYLLIS NEWMAN, D. C.
Constantine A. Spanoulis, Atty.
105 North Plaza Trail
Virginia Beach, Virginia

10-10-4T

COMMONWEALTH of VIRGINIA
In the Clerk's Office of the Circuit Court of the City of Virginia Beach, on the 2nd day of October, 1968.

Paul T. Schwartz, Plaintiff,
against
Mary M. Schwartz, Defendant.

ORDER OF PUBLICATION

The object of this suit is for the said plaintiff to obtain a divorce a mensa et thoro to be later merged into a divorce a vinculo matrimonii from the said defendant, upon the grounds of desertion.

And an affidavit having been made and filed that the defendant is not a resident of the State of Virginia, the last known post office address being c/o General Delivery, Lafayett, Indiana. It is ordered that she do appear here within 10 (ten) days after due publication hereof, and do what may be necessary to protect her interest in this suit.

A Copy-Teste:
JOHN V. FENTRESS, CLERK.
BY: PHYLLIS NEWMAN, D. C.
James R. McKenry, Atty.
Brydges, Broyles & McKenry,
Attys.
1369 Laskin Road
Virginia Beach, Virginia, 23451

10-10-4T

COMMONWEALTH of VIRGINIA
In the Clerk's Office of the Circuit Court of the City of Virginia Beach, on the 23rd day of September, 1968.

Mildred Puckett Hardy,
Plaintiff,
against
Clinton K. Hardy, Defendant.

ORDER OF PUBLICATION

The object of this suit is for the said plaintiff to obtain a divorce a vinculo matrimonii from the said defendant, upon the grounds of cruelty tentamount to constructive desertion for a period of more than one year.

And an affidavit having been made and filed that the defendant is not a resident of the State of Virginia, the last known post office address being Route 2, Boones Mill, Virginia.

It is ordered that he do appear here within 10 (ten) days after due publication hereof, and do what may be necessary to protect his interest in this suit.

A Copy-Teste:
JOHN V. FENTRESS, CLERK,
BY: PHYLLIS NEWMAN, D. C.
Mr. Philip H. Myers, Atty.
Suite 339, Wainwright Building
Norfolk, Virginia 23510

9-26-4T

COMMONWEALTH of VIRGINIA
In the Clerk's Office of the Circuit Court of the City of Virginia Beach, on the 20th day of September, 1968.

Barbara Kay Mason, Plaintiff,
against
Robert Lee Mason, Defendant.

ORDER OF PUBLICATION

The object of this suit is for the said plaintiff to obtain a divorce a mensa et thoro from the said defendant, upon the ground of constructive desertion.

And an affidavit having been made and filed that the defendant is not a resident of the State of Virginia, the last known post office address being Box 117, Kitty Hawk, North Carolina. It is ordered that he do appear here within 10 (ten) days after due publication hereof, and do what may be necessary to protect his interest in this suit.

JOHN V. FENTRESS, CLERK
PHYLLIS NEWMAN D.C.
Mr. Donald G. Wise, Atty.
Suite 320 Citizens Trust Bldg.,
Portsmouth, Virginia

9-26-4T

*Legal Notices

NOTICE

This is to notify the public that on and after Oct. 1, 1968 I will not be responsible for any debts incurred by anyone other than myself in person.

S. Preston Shelton III
615 N. Birdneck Rd.
Virginia Beach, Va.

10-10-3T

Notice is hereby given that an order dated 27 September 1968 has been issued by the undersigned authorizing the name of the gas screw JENNIE PENNY III official number 228603, owned by Martha Washington Hotel Corporation of which Norfolk, Va. is the home port, to be changed to NITA G. STEPHEN B. DELK, Documentation Officer By direction of the Officer in Charge Marine Inspection, U. S. Coast Guard Portsmouth, Va.

10-3-4T

COMMONWEALTH of VIRGINIA
In the Clerk's Office of the Circuit Court of the City of Virginia Beach, on the 17th day of September, 1968.

Gladys Thompson, Plaintiff,
against
Daniel O. Thompson, Defendant.

ORDER OF PUBLICATION

The object of this suit is for the said plaintiff to obtain a divorce A Vinculo Matrimonii from the said defendant, upon the grounds of 2-Year Separation.

And an affidavit having been made and filed that the defendant is not a resident of the State of Virginia, the last known post office address being unknown State of Florida.

It is ordered that he do appear here within 10 (ten) days after due publication hereof, and do what may be necessary to protect his interest in this suit.

A Copy-Teste:
JOHN V. FENTRESS, CLERK
BY: PHYLLIS NEWMAN, D. C.

Messrs. Brydges, Broyles & McKenry, Attys.
1369 Laskin Road
Virginia Beach, Va.

9-26-4T

Lamplight Appliance Service

Serving Va. Beach

220-B Great Neck Road

24 Hours A Day - Phone 340-6752

FIRST & MERCHANTS BANKAMERICARD welcome here

All Types Appliance Repair

EARN EXTRA

$ $ $

MEN - WOMEN

to assist me in my appointments

15 Flexable Hours...earn 35.00 per week

20 Flexable Hours...earn 60.00 per week

ALSO NEED FULL TIME HELP

Full Time People

Can Earn 150.00 per week or more

Mail Coupon Below to VIRGINIA BEACH SUN, Box 158, Virginia Beach, Va. 23458

Name _____

Address _____

City _____ State _____

Tel. No. _____ Age _____ M ____ F ____

Part Time ☐ Full Time ☐

CLASSIFIED GET RESULTS!!!!

10 Special Notices

REWEAVING

For a reasonable price - those skirts, pants and uniforms can be ready for wear - anywhere! Call 428-1428.

Bookkeeping-complete service. Reasonable. 587-1822.

$50 scholarship for beauty course to those who qualify. Oceana, Janaf, and Indian River Beauty Academies. 428-3246, 855-2061 or 420-1645.

Mae's Handcraft & Sewing Shop, 19th St. near Pacific. Unusual handmade gifts. Sewing wanted. 428-1945.

AUTOMOTIVE

20 Automobiles For Sale

1956 Cadillac limousine. Excellent condition. May be seen at Ashley's Lynnhaven Gulf Service, Rt. 60, Lynnhaven Bridge. Best offer over $200. 464-9793, Nights 464-5931.

BUSINESS SERVICES

30 Appliance Services

NOTICE!
Contractors & Home Builders - Let us help you with that new home - additions - or repairs. We can furnish materials from basement to attic and aid you in financing.
Phone: Kellam & Eaton, Inc.
(1) 426-6221
428-1688
426-6937

VACUUM CLEANERS - Hoover. Sales and service. Prompt efficient repairs. Pick up and delivery. Phone 428-4222. Fuel Feed and Building Supplies, Inc.

36 Home Maintenance

HOME IMPROVEMENTS
Porches, Garages
All Additions
Financing Arranged
486-4958

PAINTING - interior and exterior. Free estimates. Work done reasonably. Bill Moody 545-0464.

36 Home Maintenance

Virginia Beach Chimney Sweepers and fire place repair. Dampers installed or fixed. Furnace cleaning. Call 428-7350

EMPLOYMENT

40 Help Wanted—Female

Beautician with following preferred. Salary and commission. Call 340-4461.

White housekeeper to live in more for home than wages. 425-6680.

42 Help Wanted-Male or Female

MANPOWER INC.
URGENTLY NEEDS
Stenographers
We have immediate assignments, many adjacent to Virginia Beach.
NO FEE
Time off between jobs when desired - work on these temporary jobs when convenient to you. Phone now for interview and job assignment. 627-3661.
Manpower, Inc.
733 Bosh Street
Norfolk, Va.

43 Position Wanted—Female

Will care for 1 or 2 children in my home. Glenrock. Call 420-5795.

Woman with business experience desires motel work. Own car. Live in. Unincumbered. A-1 references. Write c/o Va. Beach Sun, Box 157.

FINANCIAL

50 Business Opportunities

Summertime fun and money too! Be a make-up artist and beauty advisor with Koscot Kosmetics. Call 497-1830.

INSTRUCTIONS

60 Instructional Courses

DALE CARNEGIE COURSES—Leadership, Speaking, Sales, Memory, Human Relations, Management. 223 W. York St. Call 622-6878.

Musical instruments. Organ, drums, piano, guitars, etc. Temple of Music, Pembroke Mall. Call 499-0551.

GUITARS
Headquarters for Gibson, Gretsch and Fender guitars and amplifiers. We teach you to play. Class lessons on guitar Mr. Ted Grimes, teacher. Classes start now. Call Rowe and Long Music Company, Princess Anne Plaza. 340-7651.

LIVESTOCK-PETS

70 Dogs—Cats—Other Pets

Dachshund puppies. Unregistered. $35.00. Call 853-6603.

PRECIOUS KITTENS need home. Animal lovers. Have permanent shots. 547-4077.

MERCHANDISE

90 Articles For Sale

CARPET FACTS
100% Kodel Polyester. Regular $9.95 square yard – now $5.95 square yard. DuPont "501" Regular $6.95 square yard – now $3.99. 28 colors. Mr. Hutchinson. 622-9816. Dealer.

Dining room suite. Early American. Honey maple. Consisting of table and 5 chairs, china hutch and buffet. Excellent condition. Call 497-3766.

Sofa & chair. Airfoam cushions. Good condition. Call 428-5593 or 428-6031.

95 Lawn-Garden Supplies

IT'S FALL PLANTING TIME. Fruit trees, nut trees, berry plants, grape vines, landscaping plant material. Ask for Free copy 48-pg. Planting Guide Catalog in color. Salespeople wanted. Waynesboro Nurseries, Waynesboro, Va. 22980.

98 Wanted to Buy

Antiques-old glassware, dishes, vases, lamps, clocks, silverwear, jewelry, furniture, etc. Old iron toys, guns, dolls. 488-6461 or 488-3728.

RENTAL REAL ESTATE

111 Apartments Furnished

1 & 2 bedrooms, modern. Living room, kitchen, bath. 2 blocks from beach. 420-6582.

1 bedroom. Conveniently located. Reasonable yearly rent. Water furnished. Call 428-7827 or 428-4960.

Sun-Up Apartments. 316 27th St. 2 bedrooms. Nicely furnished. Monthly rental. 428-0160 days. 428-8289 nights.

116 Business Places For Rent

OFFICE SPACE
Air Conditioned
Ample Parking Space
2407 PACIFIC AVENUE
W. T. JARVIS, OWNER
Phone 428-3293

425-6612

EDWARD CROCKETT

private lessons

214 66th Street
Virginia Beach

CLASSIFIED RATES

VIRGINIA BEACH SUN

	CONTRACT	TRANSIT
3 to 6 lines	22¢ line	30¢ line
7 to 14 lines	20¢ line	28¢ line
15 or more lines	18¢ line	26¢ line

Display Ads $2.00 per inch

FOR SALE

Used Aluminum Plates

Thickness: 1/12,000 inch

25" x 36"

25¢

Good for covering Chicken House floors

Dog House Floors Etc.

CALL

Virginia Beach Sun

Phone 428-2401

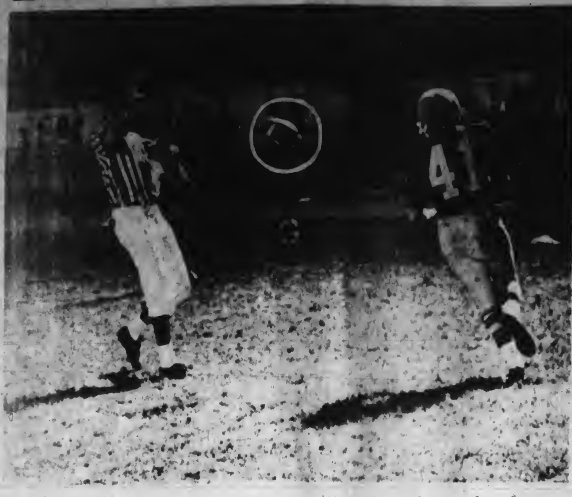

Chuck Connelly of Kellam tosses the ball to the referee after scoring a TD last Friday night. Note ball in midair.

Princess Anne stopped Norview on the 12-yard line on this play, but the Pilots went on to win anyway, 32-0.

BOX SCORE		
SUN PREDICTIONS TO DATE	RIGHT 23	WRONG 3

Princess Anne High School's Homecoming Queen will be chosen from this group of young ladies during the half time of the Princess Anne-Kellam football game tomorrow night. They are: back row, left to right, Linda Wilkins, Ute Ward and Cindy Tyson; front row, left to right, Linda Harris, Susan Woolf and Cathie Donnelly.

1 Losing Streak Should End

The only Virginia Beach high school teams to win last weekend were First Colonial and Kellam, and only Kellam beat a school from outside the city. Otherwise it was a pretty dismal Friday night for Virginia Beach teams.

Princess Anne, Kempsville and Cox held on to their winless season records, and one-game winner Bayside also went down to defeat. And the Union Kempsville win streak was abruptly halted at three.

This weekend's fare finds two matches between two Virginia Beach schools, while all others take on outside opponents. Kellam travels all the way to Princess Anne while Kellam plays at Cox. First Colonial crosses the line into Chesapeake to take on Indian River, Union Kempsville crosses water to visit G.W. Carver of Newport News and Cradock invades Bayside.

The Kellam-Princess Anne tilt offers a lot of promise. Kellam is on a rampage, having won its last three games, including last week's easy romp over Indian River, 34-19. But it wasn't that easy a game for the Knights. They had to come from behind to win it, after being down 13-7 in the second quarter. Indian River's young team could well prove to be one of the Southeastern district powers by next year.

Princess Anne, on the other hand, has yet to win a game, but has definitely had a tougher schedule than Kellam. The Cavaliers have played First Colonial, Granby, Maury, Great Bridge and Norview, while Kellam has coasted with Bayside and Kempsville, for example. Kellam also went to defeat to Norview's Pilots.

The Cavaliers suffered a shutout defeat at the hands of the Pilots last Friday, 32-0, but looked far better than earlier in the season. The first quarter ended in a scoreless tie, before the Norview team exploded. The Pilot defense was also just too much for PA.

So the game this week could bring about a few surprises. The young Cavaliers could turn the tide over Kellam's Knights. If not, it should be a close one. We have to favor Kellam ever so slightly, however.

The Kempsville-Cox clash will at least end one season-long losing streak, since neither team has won a game. Cox is probably the most improved team around, but so far the scoreboard hasn't shown it. The team came out on the short end of the 20-0 score last weekend against First Colonial, but after all, the Patriots are ranked 11th in the state at present, having won all five of their games, three by shutouts, and having a most impressive group of young football players.

Kempsville, however, showed more promise last weekend than ever before. The inexperienced team from the school without a senior class was soundly whipped by Maury 35-8, but most of the Commodore scoring came in the first half. The Chiefs scored 8 in the second half, holding Maury to only 7. The Chiefs are going to be up for the Cox game, but the odds favor Cox.

First Colonial seems certain to extend its winning streak to six Friday night in the game against Indian River, but two weeks from now the Patriots must still take on Maury in a clash that promises to be a corker. If the Patriots can get by that one an unbeaten season is in sight.

Cradock and Bayside could also put on a good show this weekend. While Cradock lacks real lustre so far this season they could explode at any time. The season schedule so far has not favored the Cradock team.

Bayside's Mariins are getting better and better. The offense is fast and sure, as evidenced in the opening game against First Colonial a few weeks ago. The defense is not the best, however, and that seems to tell the story of the team so far this year. After the opening win over Cox, the team has lost consistently. Last weekend's loss to powerhouse Deep Creek was not a surprise. The Hornets are almost certain Southeastern District winners with a strong well-balanced team that is ranked high in the state.

Union Kempsville went down to defeat by one touchdown against a very strong G.W. Carver (Chesapeake) team. Carver's Pirates were supposed to run all over UK, but the Tiger defense was too much for them. Union Kempsville's win streak ended at three, but will likely begin again this weekend against a so-so G.W. Carver of Newport News team.

Predictions
Kellam over Princess Anne
Cox over Kempsville
First Colonial over Indian River
Bayside over Cradock
Union Kempsville over G. W. Carver of Newport News.

Cross-Country Race Planned

A combined military-civilian cross-country race has been slated for Oct. 24 at the Little Creek Amphibious Base.

The three-mile race, a part of the pre-Navy Day activities, is being sponsored by the Commander Service Force, U. S. Atlantic Fleet.

Participants may compete as teams, consisting of seven men, or run as individuals. Awards will be given on an individual basis, with the first 15 runners receiving medals. The first three teams having the highest number of points, scored from the individual standings, will be given trophies.

All interested military and civilian cross-country teams or individuals are invited to enter. Groups may enter more than one team. Military entrants should contact the race coordinator, Ben Sulanski, 464-7419 and civilians should contact T. H. Mallery, 853-0601.

The public is invited to view the competition, which will begin at 1 p.m. at the Training Facility on the Amphibious Base. Gate guards will give directions to the meet.

Kempsville SCA Elects Officers

By Debbie Bowman

Kempsville High School

The student body at Kempsville has recently elected its officers. The sophomores elected Jack Sjogren, Maryanne McConville, Janet Seagle and Susan Carman. Freshman representatives are Annette Camp, Pete Baine, Rinda Meadow and Gaile Crunk. Mrs. West, sponsor of the SCA says there are some fine representatives from the student body. She also believes the SCA is the most productive Kempsville has had. These members are Randy Waid, Leslie Falls, Jenny Meredith, Linda Land and Debbie Bowman.

Mrs. West, who is also the sponsor of the Drama Club, held tryouts for the school play. It will be a comedy and will probably be the best produced at Kempsville so far. Sandy Morris, Cindy Donne, Ivan Grady and Darcy Morrison were among some of the cast. With the help of the art club and the support of the cast, it may prove to be a great play. Their debut will be announced later.

Several new clubs have been formed at Kempsville during the past weeks, including the Surf Club, Chess Club and History Club.

Hay Fund Started By WCMS

The day after the late George D. Hay of Virginia Beach died last May, a newspaper in Norfolk carried only a small write up.

The following day a wire story and picture (not local but from Nashville) told of the death of the founder of the Grand Old Opry, a fact apparently overlooked by local papers.

Now WCMS radio station is planning to conduct a drive to have a monument placed on his grave in Forest Lawn Cemetery. Irvine Hill, executive vice president and general manager of WCMS, is chairman of the Hay Monument Committee. Hill said WCMS is spearheading the project and is receiving the backing of other radio stations across the country and the Country Music Association of Nashville, Tenn.

Hay, who retired to Virginia Beach, began a program on WSM radio in Nashville 40 years ago called Barn Dance. From this evolved the Grand Old Opry, the fame and popularity of which made Nashville the country music center of the nation. WCMS is known as a country-western station locally.

UK Xinos Get New Start

By Deborah Peebles

Union Kempsville High School

The Xinos of Union Kempsville are getting off to a new start this yeat. They are accepting about 31 new members. Initiation will take place the early part of November.

The Xinos are little sisters of Phi Delta Kappa, Gamma Mu Chapter of Virginia Beach. The colors are green and white, which stands for purity and nature. Its purpose is to encourage juvenile decency and girls going to college for a life career.

Newly elected officers for this year are Xinos LaVerne Peebles, president; Deborah Gregory, vice president; Evone Foreman, secretary; and Carolyn Faye Smith, asst. secretary. Club sponsors are Mrs. A. Durgan and Miss O. F. Daughtry.

*Legal Notices

ORDER OF PUBLICATION
The object of this suit is to obtain a divorce a vinculo matrimonii from the said defendant, upon the grounds of desertion and uninterrupted separation for more than two (2) years.

And an affidavit having been made and filed that the presence of the Defendant is unknown and that due diligence has been exercised by the Complainant to ascertain in what city, county or corporation the Defendant resides, but to no avail, the last known post office address being Route 1, Box 90, N. Muddy Creek Rd., Virginia Beach, Virginia. It is ordered that she do appear here within ten (10) days after due publication hereof, and do what may be necessary to protect her interest in this suit.

A copy-Teste:
JOHN V. FENTRESS, CLERK.
BY: J. CURTIS FRUIT, D. C.
Mr. Fred W. Richter, Atty.
610 Law Building
Norfolk, Virginia.
10-17-4T

COMMONWEALTH of VIRGINIA
In the Clerk's Office of the Circuit Court of the City of Virginia Beach, on the 14th day of October, 1968.
Violet Evelyn Hunter King, Plaintiff, against
Jerry Francis King, Defendant.
ORDER OF PUBLICATION
The object of this suit is for the said plaintiff to obtain a divorce a vinculo matrimonii from the said defendant, upon the grounds of separation without interruption for a period in excess of two years.

And an affidavit having been made and filed that due diligence has been used by or in behalf of the said complainant to ascertain in which county or corporation the defendant resides, without effect, the last known post office address being, 1684 Southern Blvd., Virginia Beach, Virginia. It is ordered that he do appear here within 10 (ten) days after due publication hereof, and do what may be necessary to protect his interest in this suit.

A Copy-Teste:
JOHN V. FENTRESS, CLERK.
BY: PHYLLIS NEWMAN, D. C.
Coffman & Holcomb, Attys.
5172 Virginia Beach Blvd.,
Virginia Beach, Virginia
10-17-4T

COMMONWEALTH of VIRGINIA
In the Clerk's Office of the Circuit Court of the City of Virginia Beach, on the 14th day of October, 1968.
Donald Dale Landon, Plaintiff against
Darlene June Landon, Defendant.
ORDER OF PUBLICATION
The object of this suit is for the said plaintiff to obtain a divorce a mensa et thoro to be later merged into a divorce a vinculo matrimonii from the said defendant, upon the grounds of wilful desertion.

And an affidavit having been made and filed that the defendant is not a resident of the State of Virginia, the last known post office address being 19118 N. Kindly Court, Gaithersburg, Maryland.

It is ordered that she do appear here within 10 (ten) days after due publication hereof, and do what may be necessary to protect her interest in this suit.

A Copy-Teste:
JOHN V. FENTRESS, CLERK.
BY: PHYLLIS NEWMAN, D. C.
Mr. Owen B. Pickett Atty.
James, Consolvo & Pickett, Attys.
3221 Virginia Beach Blvd.
Virginia Beach, Virginia 23452
10-17-4T

*Legal Notices

COMMONWEALTH of VIRGINIA
In the Clerk's Office of the Circuit Court of the City of Virginia Beach, on the 15th day of October, 1968.
Tilton L. Daniel, Plaintiff, against
Shelia Bain Daniel, Defendant.

MOORE'S
REMODELING SALE
Close out on LAWN MOWERS
SAVE $1.00 PER PANEL ON
PECAN HARDBOARD PANELING
2.99 sheet
Reg. 3.99
V-grooved—easy to install 4x8 foot sheets
Just Say "CHARGE-IT!"
4x8-FOOT SANDED PLYWOOD
• 3/8-inch AD
• 3/4-inch AD
• Interior with exterior glue
3.70
EXTERIOR
8.75
Sherwin-Williams
EXCELLO PAINT
White & nine colors mixed
3.95 gal.
Reg. 5.95
SAVE 37¢ PER BOX!
CEDAR CLOSET LINING
11.88
50 SQ FT. CTN.
ADJUSTABLE CLOSET RODS
• 48 to 72-inch . . . 1.79 • 72 to 120-inch . . . 2.79
READY-MIXED CEMENTS
CEMENT with gravel .90-lb. 1.25
MORTAR 80-lb. 1.39
CEMENT with sand .90-lb. 1.30
PHONE 340-6772
You Don't Need Cash To BUILD, REPAIR or REMODEL
1 mile west of Princess Anne Plaza
Your Complete SATISFACTION GUARANTEED OR YOUR MONEY BACK!
MOORE'S

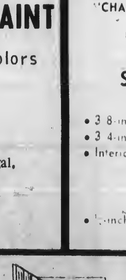

"The 35-year-old dishwasher I married has gone on strike. How much will it cost to borrow $265 to get her some mechanical help?"
You'll get straight answers from The Straight Talk Loan People at First & Merchants.

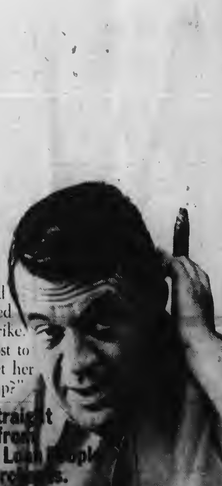

FEATURE FOR FEATURE THE
RENAULT 10 GIVES YOU MORE FOR YOUR MONEY!
In Addition To More Than 26 Safety Features Every 1969 Renault 10 Has As Standard Equipment:
*4-Wheel Disc Brakes * 4-Speed (Fully Synchronized) Transmission * Fully Reclining Adjustable Bucket Seats * Sealed Liquid Cooling System * Shoulder Type Safety Belts, Front & Rear * Big 2-Speed Deluxe Heater-Defroster * 2-Speed Electric Wipers & Washer * Dual Braking System * 4 Doors * Dual Adjustable Fresh Air Vents * 12 Months/Wnlimited Mileage Fresh Air Vents * 12 Months/Unlimited Mileage Warranty * Locking Engine Compartment * Interior Safety Locks * 4-Way Emergency Flasher System * Dual Back-Up Lights * Outside Mirror * 3-Way Courtesy Light * Rack and Pinion Steering * A 5-Main Bearing Engine * A Separate Compartment for the Spare Tire * 4-Wheel Independent Suspension * Plus Many Other No Cost Extras!
NOBODY ELSE BUILDS A CAR UNDER $2000 WITH ALL THESE FEATURES! TEST DRIVE THE FABULOUS RENAULT 10 — RATED THE NO. 1 ECONOMY IMPORT FOR THE SECOND STRAIGHT YEAR BY ROAD TEST MAGAZINE!
DELIVERED FULLY EQUIPPED
$95 DOWN OR $41.51 MONTH AFTER 1/3 DOWN
EASTERN AUTO
11th & Granby Open Nights MA 7-8321

VIRGINIA STATE LIBRARY
RICHMOND, VA. 23219

VIRGINIA
OCT 24 1968
STATE LIBRARY

THIS WEEK'S FOOTBALL SCHEDULE	Cox at Kellam	Princess Anne at Kempsville	Churchland at First Colonial	Westside at Union Kempsville	ALL GAMES FRIDAY 8 PM

Instant Virginia Beach Weather Forecast Dial 936-1212 Locally

VIRGINIA BEACH SUN

Serving and Promoting Our City's Future

Virginia Beach Sun
Published Weekly
3108 Pacific Ave.
Va. Beach, Va. 23451
Second class postage paid at Virginia Beach, Va.
Subscription Rates by Mail $5.20 Per Annum

Volume 2 No. 42 | 10¢ a Copy | Virginia Beach, Virginia October 24, 1968 | SUN Phone: 428-2401

W. Hugh Kitchin Disputes 'Facts'

A weekly newspaper published in Norfolk the VIRGINIA OBSERVER, claimed in its issue two weeks ago that a firm headed by former Virginia Beach City Councilman W. Hugh Kitchin, "escaped payment on city business taxes that may total over $2 million."

Last week the same newspaper said that based on the initial article Virginia Beach Commonwealth's Attorney Andre Evans had ordered a "thorough and complete investigation."

The same front-page article quoted Evans as having said his investigation "resulted in the same facts" contained in the story and that "retribution is in order."

Kitchin, who has operated the firm in question for over ten years along with Graham Hinnant, said he was out of the city when the two articles were published and did not know of the accusations against Beach Umbrella Service, Inc. until he returned.

"I still don't know exactly what it's all about," he added, "because I haven't gone into it too deeply."

The articles stated that the Virginia Beach City Code requires a city license tax on each chair, umbrella or float that is used for rental purposes and that employees of the company told the writer they had

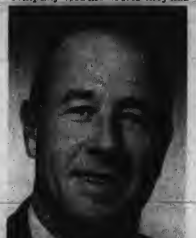

Kitchin

stored "over 3,000 chairs, 1,500 umbrellas and 1,000 floats...for a total of 5,500 units of rental equipment" at the end of the season!

The srticle went on to say that 400 units are taxed at the rate of $5,000 and that all others over that number are taxed at $100 each, which was called "prohibitive in nature...for some reason."

According to the records in tax offices, the article continued, [illegible] vered firm paid $4,125"...and "City tax payment on this amount of equipment is $515,000 each year."

The $2 million figure used earlier in the article was never fully explained.

It was also estimated in the article that the 100-day resort season produced $400,000 for the firm, based on the number of rental units. It concluded that the firm had paid taxes only on 275 units.

Kitchin said that the $400,000 gross figure was overestimated about two-and-one-half times and that the writer must have overlooked a decimal point in studying the tax rates.

"Each unit over 400 is taxed at $1, not $100," said Kitchin. "And that's a big difference."

"He (the writer) got the information on the number of units we have from a 17-year-old boy who only worked for us one season," Kitchin said. "I don't see how he could estimate. Offhand I'm not even certain just how many units we have."

Kitchin added that the matter had been fully investigated before while he was a member of Virginia Beach City Council and that no irregularities were found. He referred any further questions to the office of Ivan Mapp, Commissioner of Revenue, where he said the entire situation was a matter of record.

Mapp said he had not gone into the matter but had no reason to believe "Mr. Kitchin would falsify his taxable property claim." He said he knew Kitchin as an honorable man.

Neither Mapp nor Kitchin said they had any information concerning an investigation by Evans or any plans to seek retribution.

Housing Code Comes Up Monday

City Council Monday takes up at long last the minimum housing code for Virginia Beach. The long delayed discussion comes up for public hearing at 10 a.m. at City Hall, and a large number of people are expected to be on hand to observe and to speak.

While most who are directly concerned with the proposed ordinance appear to favor it there are still those who strongly oppose it. Most of the objection at present seems to come from rural areas where considerable upgrading of homes for migrant workers, for instance, will have to be seriously considered to comply if and when the matter becomes law.

Earlier objections regarding the right of entry for inspection purposes have apparently been overcome to the satisfaction of most. And other objections regarding review have also been overcome with provisions in the proposed code for an exhaustive appeal procedure where any violation is noted.

Virginia Beach is one of the few cities in the area which does not have a minimum housing ordinance and has been criticized in many quarters for its failure to pass one. This time the law is expected to pass. Additional federal funds are also available to cities which have the law over those which do not.

More than a year ago the earlier version of the code was presented for discussion at public hearing and delayed indifinitely while objections were reportedly being ironed out. But it was not until Councilman Lawrence Marshall again brought the matter up that it was again placed on the Council docket and a public hearing set. Marshall said at the time he had been asked by a number of persons to bring the matter to Council again.

Good news came to the informal meeting of City Council last Monday. Dr. Dana B. Hamel, director of the Virginia Dept. of Community Colleges came from Richmond to explain further the community college program and to inform the Council that a decision on a Virginia Beach site would be made at a Nov. 20 meeting.

Hamel said he would then inform Mayor Frank A. Dusch and Councilman George Ferrell, who headed a committee to find a suitable site, for release at that time.

This removed some doubt concerning a site selection, which was reported to have been delayed indefinitely. Site selection board members visited Virginia Beach some months ago and looked over three possible sites which would be donated for the two-year college. No indication was given at the time of any preference.

The city's responsibility in the matter will be to provide streets and utilities, as well as a few other improvements on the 100-acre site selected. The state will then spend about $1.7 million on the first phase of the school, according to Hamel.

Hamel also requested that the city appoint one councilman as a member of an ad hoc committee he will head which will set up an administrative policies of colleges in this area, including Frederick, already operating. This committee with one member from Norfolk, Portsmouth, Chesapeake and Virginia Beach will then pick the single board of directors which will govern the three or four community colleges in the four cities with an "exctive dean" governing the individual campuses.

It was also pointed out by Hamel that the Virginia Beach college, as well as all others now in the planning stages for the community college program, is contingent upon passage of the state $81 million bond issue for higher education and mental health.

The first item on the agenda Monday was held in closed session which lasted for an hour-and-a-half. Council met with A. P. Grice, hired consultant, and L. Dean Curtis, Industrial Authority Director, concerning a prospective bid on the Penn-Central Railroad property at Little Creek up for sale on bids.

The bids are due by Oct. 30 after one 60-day delay asked for and received by the city. Grice appraised the property at slightly more than $775,000, but the railroad values it at about $950,000.

It has been reported that several private industries are interested in the property, which was once used partly for the Little Creek Ferries and Pennsylvania Railroad, but was considered surplus after the Chesapeake Bay Bridge-Tunnel opened. It is the last available industrial tract available in the area.

The long discussion apparently revolved around the amount of the bid. Several Councilmen said they felt the property was worth about $550,000, and a bid somewhere in between that and Grice's figure is expected to be made before the deadline.

In other action Council agreed to accept the 18th century Dr. Robert E. Whitehead home in

(See "Council", p. 2)

Gala Occasion to Honor Kellam

Virginia Gov. Mills E. Godwin, Jr. will be among the distinguished guests for the dinner honoring Sidney S. Kellam at the Civic Center in Virginia Beach next Wednesday, Oct. 30.

The "Gala occasion" will honor Kellam for his long service to Virginia Beach, but the committee which planned the $15-a-plate dinner has stressed from the beginning it is not a "political affair" and not a way of bidding farewell to Kellam.

One member of the committee said, "I'm sure there is all kinds of speculation as to why we're having this dinner, but it's only meant as a gesture of thanks. There's nothing else to be read into the reason we're having it."

He added that it had been under consideration for some time, and early plans began last year, long before word leaked out and was published in a Norfolk newspaper during the summer.

"We really weren't trying to keep it secret, just non-political," said a member of the committee. "And we had hoped to keep it from him (Kellam), but that was impossible."

Although the "Friends of Sidney Kellam Night" is no longer a secret to the longtime political leader, the committee does have a few surprise guest speakers lined up, according to a committee member.

Attendance is by invitation only, and the committee expects a near capacity crowd at the Dome. Lester Lanin and his international orchestra will provide music for the evening and headline the professional talent.

A special souvenier menu, prepared by the John H. Lewis Advertising Agency, features pictures and words of "Mr. Democrat," as Kellam is known throughout Virginia.

The retiring Democratic National Committeeman will also be presented a gold guest book, which will have been signed by everyone who attends the gala.

Besides the Governor, other head table guests include Kellam, his wife, his two daughters and their husbands, Rep. Thomas N. Downing, Mayor and Mrs. Dusch and Clayton Shoemaker, chairman of the committee which planned the affair.

Godwin

Report Might Favor Beach

The 103-page consultants' report presented to the City of Norfolk Tuesday concerning a two-stadium complex may have recommended that the facility be built in Virginia Beach with the Norfolk Landsdale Circle area as a secondary suggestion.

A reliable source told the VIRGINIA BEACH SUN that about 16 pages of the report were missing when it was made public and that the recommendation for a Virginia Beach site had been included in the missing pages. Attempts to substantiate the claim, however, proved unsuccessful.

The source also said that a site in Virginia Beach had been discussed by the consultants with Virginia Beach Planning Director Patrick Standing. Standing was hospitalized Tuesday night and was not available for comment. Other sources in Norfolk either could not or would not substantiate the report.

As presented to Norfolk City Council the report called for a multi-purpose 10,000 to 12,000 seat stadium and an expandable 25,000 to 30,000 seat stadium for bowl games and possible professional football games. According to the released report the site recommended was at Military Highway near Interstate 64 and Northampton Blvd.

The consultant, Dr. Alfred Gobar, who made the study also could not be reached for comment. He had been staying at the Golden Triangle Hotel in Norfolk but had checked out and was on his way to California.

Virginia Beach City Councilman Lawrence Marshall who headed a special committee studying the feasibilty of a stadium and convention center in the area said he had heard no official confirmation of the Virginia Beach site recommendation. Other Councilmen said they had heard it but only as a rumor.

Opinions Turn Down Apartments

An overwhelming percentage of those who responded to the VIRGINIA BEACH SUN's first survey answered in the negative.

The question which appeared on the front page of last week's paper asked "Should continued apartment and townhouse development be allowed in Virginia Beach without regard to the cost of building new schools since this will almost certainly result in another large bond issue and increase in taxes?"

Of those who answered the query, 77 per cent said "No", and 23 per cent said "Yes."

While the SUN SURVEY does not profess to represent the entire thinking of the residents of Virginia Beach, it does represent the thinking of a cross section of the people who took time to clip out the survey and return it to us.

Your attention is called to the lower left hand corner of this week's edition and to that same spot in future editions for SUN SURVEY. The questions will be timely, and the more answers we receive the more correct and responsible the opinion.

Sidney Kellam to Head Tidewater Health Council

Sidney S. Kellam is president of the newly organized Tidewater Health Planning Council, which has been created to coordinate planning for health services and facilities in the area.

Representatives in the council are from Norfolk, Portsmouth, Virginia Beach, Chesapeake, Suffolk, Franklin, Southampton County and Nansemond County.

Council officers in addition to Kellam are: Dr. John Murray, a member of Franklin City Council, vice president; Pretlow Darden of Norfolk, second vice president; and Robert A. Versprille, administrative director of the Tidewater Red Cross Blood Center in Norfolk, who is acting secretary.

According to Versprille the first undertaking of the council will be to prepare an area-wide health plan for submission to Washington, requesting federal funds to help carry out the plan.

Upon approval of the plan, the federal government would provide 50 per cent of needed funds for localities included in the plan.

Kellam

Mystery Surrounds School Census End

That school census that City Council asked be expanded into a full citywide census and which was supposed to be finished in June is still going on.

Virginia Beach School Board administrative assistant J. J. Owens, who has been handling the matter, now says that tabulation is being completed and results of the survey should be known by the end of next week.

Reasons for the delay in completion of the census have not been fully explained, but Owens said about a month ago the machines being used to tabulate the findings were not working exactly as it had been hoped. He had said at the outset no progress reports would be issued since they would not be meaningful. Later he would only say it was "coming along fine" and "should be finished soon."

Delays are not new to the survey. They began almost as soon as City Council asked school officials to enlarge their required census into a general one to settle once and for all the population of Virginia Beach. Owens said at that time the questionaire forms were not ready two to three weeks after the scheduled start. By law school funds from the state are based on population figures. Since the last general census was in 1960 and the consolidation of Princess Anne County and the old city of Virginia Beach in 1963 has resulted in great growth and expansion, no one is sure of the city's population.

State funds to the city are based on figures supplied by the University of Virginia which places Virginia Beach's population far below the City Planning Commission June 1968 estimate of 172, 586.

Since the schools must make

(See "Census", p. 2)

Club, Not Coast Guard Seeks Rudee Inlet Home

The city is at present negotiating with private developers for a permanent marina on Rudee Inlet.

Negotiations for the proposed $500,000 154-slip Virginia Capes Marina is complicating action by the Rudee Inlet Authority in leasing land to the Cape Henry Billfish Club for a $15,000 16-slip marina. The land requested by the Billfish Club, which is at the end of Arctic Avenue at Winston Salem Drive is in the area being considered for the larger marina.

The Billfish marina would solve the main problems facing the private club. Earl Dunham, the club's president, listed these problems as: The lack of a central meeting place in the city, requires club members to run about two hours extra to fishing grounds, creating a fuel problem; Many club members moor their boats in Hampton, Norfolk and Portsmouth, thereby patronizing facilities in those cities; the club provides no facilities for visiting boats during tournaments.

The site requested by the club would be situated between the city's present 13-slip temporary Capes Marina and the proposed site for the larger 154-slip marina.

The Authority engineering consultant George Langley of Langley, McDonald and Overman has suggested that action be delayed until January, which is agreeable with representatives of the club.

Another issue confronting the

(See "Rudee", p. 2)

Answer Is Expected On Airport

"We're still counting on Governor Godwin to help us out in this matter," said James Sadler, chairman of the Mayor's special Airport committee. "But so far we still haven't heard any more from him."

Sadler and members of his committee climaxed a long and often frustrating search for an acceptable site for a general aviation airport in Virginia Beach with a visit with Gov. Miles E. Godwin Jr. on Oct. 2. The governor was quite helpful, according to Sadler, but wanted to check with several persons before contacting Sadler concerning the possiblity of the airstrip on land now owned by the state as a part of Seashore State Park.

"He was very helpful to us," said Sadler, "and I am optimistic."

He conceded there may have to be additional meetings before any decision is final, but Sadler said he expects some sort of tentative decision by the first of next week.

An earlier site near City Hall was turned down because of reported interference with flight patterns of NAS Oceana.

UCF Drive Proceeds TowardsTop

The 1968 United Communities Fund is continuing in eastern Chesapeake, Norfolk and Virginia Beach, excluding the resort borough where the campaign was conducted earlier. The active campaign began Monday and ends on Nov. 1, with a goal of $2,267,222.

The campaign collects contributions in a once-a-year canvass for 52 separate charitable and service agencies, then distributes those funds according to need.

Operators of the fund say that one out of every three families in the areas covered benefits directly from the contributions.

The agencies include the American Red Cross, as well as other health, youth, child and family welfare and armed forces services. Funds also go to nations, health and community services and agencies.

Just three of the agencies in Virginia Beach which benefit are the Hospitality House for Servicemen, the Y.W.C.A. and the Virginia Beach Service Center.

The campaign, both in business establishments and in residential areas, is in full swing. Contributors are being asked to give their "Fair Share", based on annual wages. Fund officials say volunteer workers are doing an excellent job, and the goal is expected to be reached.

The slogan being used by UCF is, "No other gift does so much for so many." About one-third of the goal has now been reached.

SUN SURVEY

QUESTION: Should the proposed cultural-convention center for Virginia Beach include among its facilities a multi-purpose sports arena to seat 12,000-14,000, as recommended by the feasibility study of the City Planning Dept.?

☐ YES ☐ NO

Clip and return to: VIRGINIA BEACH SUN, Box 657, Virginia Beach, Va. 23451.

Who Says Beach Dies in Winter?

A busy intersection in Virginia Beach all year long is this one at Pacific Avenue and Laskin Road. This photo was taken in mid afternoon on a weekday.

Mr. and Mrs. Bob Robinson with Earl Slattum, who spoke on "Fun, Future and Financing," and Mr. and Mrs. George Davis at the annual dinner meeting of the Virginia Beach Innkeepers Association Monday night at the Ocean Hearth.

Baja Marimba Tickets to Sell

Tickets went on sale Oct. 15 for performances of the Baja Marimba Band, scheduled to be at the Civic Center Nov. 9.

The tickets can be purchased at the Civic Center, the Ticket Stall at Pembroke Mall, Wards Corner Record Shop, the Clothes Horse in Portsmouth, the Red Barn on the Peninsula, and Claytons Men Shop on the Peninsula.

Admission prices will be $4 (reserved seat), $3.50 (reserved section), $3 (general admission).

Performances for the Baja Marimba Band are at 7:30 p.m. and 10 p.m.

The Baja Marimba Band, a colorful conglomeration of mustaches, cigars, and extinct Mexican costumes, formed in Hollywood only three years ago. Under their leader, Julius "Spanish Flea" Wechter, they have created a singular sound which has produced one of the most consistent instrumental album sellers in the world.

The band formed as a unit under Herb Alpert.

Vietnamese To Study Music Here

Maj. Le Phuoc Quang and eight Warrant Officers of the Army of the Republic of Vietnam will arrive at Little Creek School of Music this week to engage in a six month's course of study with the U. S. Army Element at the School.

The Officers arrived at Norfolk Municipal Airport Tuesday morning where they were met by a band from Little Creek. Capt. Marvin Keefer, Commander of the Army Element of the School of Music, was on hand to welcome the group to the School and the Tidewater area.

The officers, all from the Vietnamese School of Music, are enrolled in a special advanced music course, with emphasis on rehearsal techniques, band arranging, and drum majoring. Upon return to Vietnam, the group will be arrangers for the entire Army band field. Maj. Quang, Deputy Commandant of the Vietnamese Music School will be observing administrative methods employed at the School.

While in the area, the officers will be introduced to local industrial, social and military organizations, and will tour historical and cultural sites.

The Princess Anne Distributive Education Club hosted the officers from the D.E. Clubs of Virginia Beach at the Annual Leadership Conference on Oct. 2. Shown here are presidents of the Virginia Beach D. E. Clubs. Left to Right is Mike Vaughan, First Colonial; Nancy Creighton, Princess Anne (Nancy is the Vice President, Tom Altman, President, was absent); Elizabeth Beantley, Cox; Wanda Walker, Bayside; Dale Priddy, Kempsville; Ken Dunn, Kellam.

Senior Chaplain Reports

Cdr. Arthur W. Dennis has reported to Naval Air Station Oceana as the station's new senior chaplain.

He was previously assigned to the Amphibious Command Flagship, USS Taconic (AGC-17), where he had additional duty on the staff of Commander Amphibious Group Four.

The Chaplain is a member of the Virginia Conference of the United Methodist Church, and a native of Franktown, Va. He is married to the former Miss Mary Elizabeth Fuqua of Cape Charles, Virginia.

Cdr. Dennis and his family reside in quarters at the Naval Air Station Oceana. The Dennis family will continue to reside in the Virginia Beach area after his present tour of duty. Upon his retirement Chaplain Dennis plans a teaching career at one of the local Tidewater Colleges.

Opening Play Is Well Done But Not Funny

To call the new Lake Wright Playhouse merely "beautiful" and "luxurious" would not do it justice. It is a magnificent addition to the Tidewater theatrical scene, and will likely become a social center of attraction. It must be seen and appreciated. But the choice of the first play leaves something to be desired.

"Goodbye Charlie," by George Axelrod, has rather ticklish subject matter, but the grand opening night black-tie audience was either too sophisticated or too stuffy to laugh. It's a funny play if one can accept the premise of a young devil-may-care playboy shot and killed by a jealous husband then coming back as a beautiful girl as punishment for his sins.

Obviously all this takes a lot of explanation, but it also presents some very funny situations. Imagine Charlie's shock when he sees a voluptuous female looking back at him from the mirror. But the lack of laughs from the opening night audience made it all seem rather tedious, unfunny and terribly slow.

Timothy Jones' direction is excellent. He has put together a well-balanced and nicely paced production. It is a shame it is not fully appreciated. Actually what may very well be wrong is that the play can more easily be appreciated by men than women. All the talk about sexual escapades somehow are funnier to a man than to a woman, we are told.

Lynn Howard, as Charlie-turned-girl, is outstanding. She never overplays the obvious masculine traits called for, nor does she overdo the vampish female traits that would be so easy to give in to. Her relaxed characterization fits the role perfectly.

William Jon Camp apparently had difficulty trying to decide how to play the role of Charlie's best friend and the only one that Charlie tells of his-her new identity. Granted it is a difficult role too—from best friend to possible boyfriend. But Camp never seems to relax enough and is too pompous. He appears more out of sorts at the entire situation than he should be.

Theresa Stallings, as the wife whom Charlie was shot over, plays the uninhibited role very well. There is lots of fun in the role, and she gets it all out.

Byron Perkins and Judy Case, as Charlie's only two mourners, add nice bits at the beginning of the play.

Perhaps the choice of play was not the best for a premiere production, but it is well done and deserving of great praise. The setting itself on the large stage is worth the price of admission.

Perhaps the next show and a better opening night audience will show off the Lake Wright Playhouse to better advantage. HJL.

Stephen Craft Goranson, son of Mrs. Mabel C. Goranson of Bruton Lane, has enrolled as a freshman at Brandeis University at Waltham, Mass. He is part of the largest freshman class in Brandeis University's 20-year history.

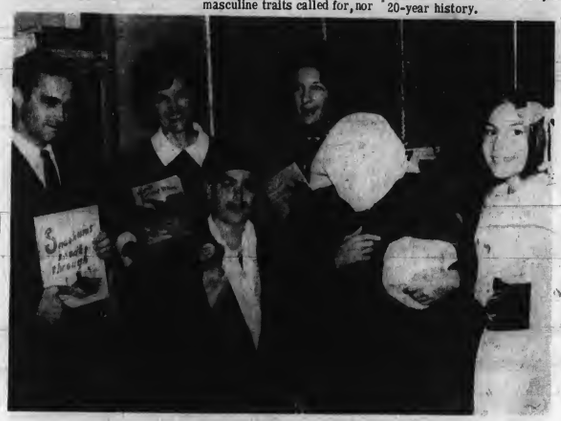

Ronnie Columbus, dressed as Orville Wright, won the book character costume contest sponsored by Kings Grant School in conjunction with its Book Fair, which ends Oct. 24. Runner-Ups were Keith Carpenter as the Headless Horseman and Andi Pllizos as both Hansel and Gretel. Behind them are several local authors with their books: Stuart Chaplin, Miss Pat King and Mrs. Robert Mandelkorn.

the feeling is mutual

The secure feeling of knowing that you have money available to meet emergencies and unexpected expenses is part of the good life Mutual Federal Savings and Loan Association helps you build. A passbook savings account at Mutual Federal has the flexibility you need for your family's reserve funds. You can add to it, in any amount, and at any time. Savings deposited by the tenth of the month draw earnings from the first of that month.

MUTUAL FEDERAL
Savings and Loan Association
OF NORFOLK
NORFOLK VIRGINIA BEACH PORTSMOUTH

Your one gift works many wonders

Give to the United Communities Fund

Extra Police Check Juvenile Incidents

A 14-year-old juvenile was recovered by police last Friday night during the football game between Princess Anne and Kellam high schools carrying razor blades in his shirt pocket.

Police officials said they have charged the juvenile with carrying a concealed weapon. The youth was also reported to be carrying hairpins, and investigators say the hairpins could be used to form a cradle on which to set the razor blades between the fingers as a possible weapon.

According to police he was one of several juveniles charged with offenses ranging from drinking in public to failure to move on at the site of large gatherings of juveniles at various drive-ins after the games last Friday night.

Approximately 30 additional police officers were placed on duty Friday night at high school football fields as well as to the usual teenage gathering places because of rumors of possible gang fights being planned.

Many of the police officers, including regulars, auxiliaries and special officers, had already put in a full day's work but remained on duty through the night hours. There were few disturbances of a major nature. Most of the youngsters were quite orderly in their post-game activities, according to police.

Friday night's action by police was a precautionary measure following the prevention of what appeared to be a gang fight last Thursday in Lineberry Park in the Windsor Woods section. At that time, acting on advance information police dispersed a crowd of some 30 juveniles from Princess Anne and Kellam high schools and confiscated a number of wooden clubs, pieces of metal pipes, and links of chains found in the possession of several of the juveniles.

A total of 24 persons now face charges as a result of the Lineberry Park incident. Sixteen juveniles and seven adults have been charged with "unlawful assembly" under provisions of the State Code, and one adult faces charges of carrying a concealed weapon.

Police officials told the VIRGINIA BEACH SUN the Lineberry Park incident was the apparent result of the alleged beating up of a boy, a student of Kellam high school, and that the juveniles gathered in the park to "settle the matter". Officials also pointed out that the incident in no way discredits school or shows any lack of school officials, or shows any lack of cooperation on their part, and that further steps are being taken by police and school officials to guard against any similiar occurrence in the future.

FOF Fund Expands

Virginia Beach members of the Fraternal Order of Firemen have taken steps to enlarge the coverage offered through the F.O.F. "Widow's Fund".

Under it's original provisions the fund was established to provide rapid availability of cash to assist families of fire fighters who died. The plan is now being expanded to offer such assistance to all fire fighters in Virginia Beach, whether they are members of a paid, volunteer or military fire department. Membership in the plan has also been opened to offer benefits to Virginia Beach police officers, including members of both the auxiliary as well as regular police department.

Those who are eligible, and wish to participate, may do so by contributing $1.50 to the fund, plus $1.50 for coverage of their wives. At the time of death of a member, or his wife, a sum equal to one dollar for the total number of members would be paid to the deceased firemen's, or policemen's, surviving wife or husband to meet immediate financial obligations.

The fund treasury would be replenished after each required usage by reassessing remaining members at the initial $1.50 rate. The use of one dollar in computing death benefit payments rather than the $1.50 fund contribution assures a ready balance in the fund.

Present officers of the Widows Fund are Anthony Ventura of the Little Creek Amphibious Base Fire Dept. as chairman; E. B. Bayne, chief of the Virginia Beach Borough Fire Dept., as secretary; and A. Benke of the Chesapeake Beach Volunteer Fire Dept. as treasurer. All of the officers serve on a voluntary basis and receive no monetary compensation.

The fund is now being expanded to include any fireman or policeman in Norfolk, Chesapeake, Portsmouth, Craney Island, and the Navy Base and Navy Yard. It is hoped the plan will eventually be made available to all police officers and firemen in the Tidewater area.

Principals Teach at Wesleyan

Three Tidewater area school principals are teaching in Virginia Wesleyan College's evening program this fall.

Walter M. Carroll, principal of Cox High School in Virginia Beach, is offering a course in educational psychology. Mrs. E. L. Wood, principal of Great Bridge Elementary School in Chesapeake, and Leslie D. Austin, former principal of Indian River Elementary School in Chesapeake, are teaching sections in principles of education. Austin is now principal of the new Georgetown Elementary School in Chesapeake.

Miss Frances W. Norsworthy, recently retired from Granby High School in Norfolk, is offering two sections in elementary Spanish during the regular daytime academic program at Wesleyan.

Virginia Wesleyan, now in the third year of operation, added junior level courses this fall. The college added none new faculty members this year, seven of whom have the Ph. D. degree.

Wesleyan received accreditation on the first two years of work from the State Board of Education in May 1968.

Mayor Dusch receives a "Sailor Tag" from Mrs. Mort Dagenkolb, president of Dam Neck N. W. C. A. #207 (center) and Mrs. James Latham, president of N. W. C. A. of Tidewater Area Council (right), as a prelude to Navy Sabbath.

Borough Chairmen Announced

Co-chairmen for each of the seven Virginia Beach boroughs to work for the $81 million bond referendum were named today by State Sen. Edward T. Caton and Owen Pickett, co-chairmen of the campaign.

The borough chairmen will conduct a concentrated program to inform voters about the $81 million bond issue which the General Assembly has recommended as an answer to some of Virginia's most pressing needs in mental health and higher education. Citizens will be asked to approve the bonds at the general election.

Named as co-chairmen in each of the boroughs were: C. R. Bryant and Harry L. Snyder, Virginia Beach Borough; W. Wright Harrison and K. N. Whitehurst, Jr., Lynnhaven Borough; B. R. Middleton and Victor J. Ashe, Bayside; E. E. Brickell and John A. Field III, Kempsville; J. W. Buffington, Princess Anne; W. P. Whitehurst, Pungo; and Earl M. Tebault, Blackwater.

Caton and Pickett said that between now and Nov. 5 the borough chairmen will seek out precinct workers for every precinct and hope to reach every voter in the area through organizations, special meetings and personal contacts as well as workers at the polls on election day.

"The constitution of Virginia provides for the borrowing of this sum to answer just such emergencies as our state now faces in providing facilities for the mentally ill and retarded and for our young people who are seeking education and training for their life's work", Caton said.

Owen Pickett went on to add that "This is a one time proposition, but without these bonds the first brick cannot be laid of our mental hospitals and our colleges will not be able to accept countless numbers of promising young men and women whose education will ultimately contribute to Virginia's progress and prosperity."

Water Safety Hearing Set

First District Rep. Thomas N. Downing will serve as chairman for a public hearing in Newport News Oct. 25, designed to aid a Congressional study of ways to reduce water accidents and improve recreational boating conveniences.

Downing, a ranking member of the House Merchant Marine and Fisheries Committee, said the Congressional investigation is being conducted because of mounting concern over the increasing number of boating accidents and facilities.

Although the Newport News session is the only one scheduled to be held in Virginia this year, additional sessions are being held around the country in order to give all interested groups a chance to be heard.

Downing stated that any person or group wishing to testify at the hearing may notify him through his offices in Hampton, Virginia Beach or Washington, D. C., but he specified that prior notice is not necessary.

"During 1967," Downing said, "there were a total of 1,312 fatalities resulting from boating accidents. As of that date, approximately 4 1/2 million boats over 10 horsepower were numbered under the Federal Boating Act of 1958, and we have reason to believe this number is constantly increasing.

Downing has noted that, since the 1958 Act which provided regulation with respect to boats under 16 feet in length, "...recreational boating activity has seen a heavy increase and it is apparent that a further examination must be made to determine to what extent, if any, additional legislation is necessary to improve water safety."

New legislation has been introduced which proposes to increase the responsibilities of state agencies which administer the numbering system of boats covered in the 1958 Act. The legislation also proposes to set up manufacturing standards for small boats.

Downing and other maritime leaders hope that recreational boat owners, small businessmen in the marine industry, and municipal officials will express their views with respect to the need for changes in the boating act. at the hearing, which will be held in the federal courtroom at the Newport News Post Office at 10 a.m.

Witnesses To Train Ministers

A three-day Ministerial Training Conference, sponsored by the Watchtower Society of Brooklyn, N. Y., will meet at the Virginia Beach Convention Center Nov. 22-24.

The program of the convention is directed toward Jehovah's Witnesses' students, ordained ministers and instructors. The purpose of the program is to provide advanced instruction in Bible subjects and teaching techniques.

Speakers for the conference will be Peter D'Mura, district instructor of Brooklyn, Grant S. Keen, circuit supervisor, and local ministers.

The sessions are from 6-9 p.m. on Friday, 9 a.m.-9 p.m. on Saturday and 9 a.m.-6 p.m. on Sunday. The general public is invited to attend. Local contact is Earl H. Jacobs, III, whose phone number is 428-8471.

Over 1,000 persons are expected to attend the conference from a 100-mile area.

C. of C. Plans One-Day Drive

The Virginia Beach Chamber of Commerce will hold a one-day membership drive Nov. 20, according to Larry Sancillio, membership chairman.

The drive is directed toward attracting members from business firms in the area, who are not already members of the Chamber of Commerce.

Man Charged in Wreck

Court appearance is pending for George W. Woodhouse of Rockbridge Road on charges of reckless driving no operators permit, and hit and run involving personal injury. Police said they have charged Woodhouse, 50, in connection with an accident on Oct. 8 at the intersection of Shore Drive and Pleasure House Road, during which an auto driven by Jennings R. Russ, of Lake Bradford Lane was struck. Russ received back and leg injuries, while his wife Brenda received neck injuries. Investigators said Woodhouse escaped injury, however minor injuries were received by his wife, Marjorie, and Marcia Cunningham, an 11-year old passenger in the Woodhouse car.

Break-Ins Reported

A search continues for thieves who forced their way into a number of Virginia Beach business firms last weekend. Approximately $1,100 in cash was taken from a safe at the Shore Drive inn, and $200 in cash stolen from the Princess Anne Business College in the Byler Bldg. Nine offices were illegally entered at a building on the Virginia Beach Blvd. These were Univac Corp., Dr. John L. Lilly, John Hancock Ins. Co., Professional Management, Kellam & Kellam, attorneys; Arthur Walter Buchanan, Road Construction Co., Robert Lee Simpson, attorney, and ITT Data Services. The offices of Howerin Realty Co. and Merele Norman Cosmetics on Virginia Beach Blvd. were also broken into during the same period of time.

Man Attacks Woman

At last reports police were still searching for the rapist of a 21-year-old white woman at her Shore Drive home. The woman is quoted by police as saying a Negro man, about 30, gained admission to her home by asking assistance for him and his wife after their car broke down. The woman also is quoted with saying her assailant threatened her life and the life of her child.

Battle Talks to Jaycees

Gubernatorial candidate William S. Battle of Charlottesville was featured speaker during the Tuesday night dinner meeting of Virginia Beach Jaycees, attended by wives and invited guests of the Jaycees. Battle took the occasion to champion Gov. Mills Godwin's proposed $81 million bond issue, and commented the bonds which financed the Chesapeake Bay Bridge Tunnel lacking full backing of the State will eventually cost an additional $100 million in interest. Battle also called for increased interest in political affairs on the part of the young people, and urged Virginia Beach Jaycees to play a leading role in active participation in affairs of the State and their community.

Cyclists Throw Rocks

A Virginia Beach resident is offering $500 reward for information leading to the apprehension of those responsible for damage to a landscaped lot last weekend. R. Lee Page of 43rd Street is quoted by police as saying a witness saw two motorcycle riders racing their cycles through the lost at 49th Street and Crystal Lake and throwing rocks over the property. Police are conducting an investigation of the incident.

Police Check Break-In

Police are investigating the report of a break-in early Wednesday morning at the F & A Service Station on Shore drive. Investigators said the building was entered through a window from the ladies rest room, and that $455 in cash was taken from a filing cabinet as well as a pistol.

Taking Stamps Charged

A 14-year-old boy is facing charges of breaking into Ron's Service Station on Princess Anne Road. Authorities said the youth stands accused of taking trading stamps valued at $154 during the early Sunday morning break-in. Police said all of the stolen stamps were recovered with the arrest of the juvenile.

Potato Group Names Three

The U.S. Department of Agriculture has announced the appointment of three Virginia Beach residents as members and alternates to the Southeastern Potato Committee.

The producer member and alternate is Alvah Dawley, member, and Curtis H. Whitehurst, alternate. Lee Whitehurst is a handler alternate. They will serve through Oct. 31, 1969.

The Committee administers the federal marketing order for Irish potatoes grown in designated counties of eastern North Carolina and Virginia. They recommend the grades and sizes of potatoes that should be marketed, and serves as the administrative body under the marketing order.

Staff members of Miller's Department Store take time out during their "Old Fashioned Days Sale" to help the Virginia Beach Jaycees in their membership drive. From left to right are Tony Bascone, Jean Schmidt, Boyd Kay, Mary Lee Strange and R. L. Marchbank.

Losers Drive Psychedelic Bug

The Virginia Beach Jaycees are continuing their drive for new members, and their gaily painted Volkswagen goes rolling merrily along...to a different Jaycee each week!

The little auto is becoming a familiar sight to Virginia Beach residents. It is driven for a week by each unlucky Jaycee who has not gotten a new member for this year.

In order to help the membership drive along (and perhaps prevent some distinguished-looking gentleman from looking out of place behind the wheel of the psychedelic chariot), Miller's Department Store across from Princess Anne Plaza, has allowed the Jaycees to erect a membership booth in the store's parking lot.

The booth will be open the afternoon and evening of Oct. 25th and all day Oct. 26th. In addition to membership information the booth will sell decorative Virginia Beach car tags and East Coast Surfing Championship T-shirts to publicize the Jaycees and the area.

Holland P.T.A. Elects Officers

Holland Elementary School P.T.A. held an organizational meeting Oct. 21.

The following officers were elected: Thomas Keeley, president; Mrs. D. R. Noble, first vice president; Mrs. G. Verdon, second vice president; Mrs. J. Campa, secretary; Mrs. F. Castellucci, corresponding secretary; and Mrs. H. R. LaBahn, historian.

An installation ceremony was conducted by Mrs. Paul Cousens, past president of the Virginia Beach Council of P.T.A.

Kellam - Eaton
Insurance Company

ONE STEP BEYOND

Watch your step this Halloween. Check your liability limits; make sure they keep up with the ever-higher jury awards. It costs only a fraction to double your protection . . . but if you've sued, it might be the best step you've ever taken.

3111 PACIFIC AVE. PHONE 428-9161
2406-B PRINCESS ANNE RD. PHONE 427-2900
VIRGINIA BEACH, VIRGINIA

"The line at our bathroom every morning looks like the turnpike tollgate at rush hour. How much will it cost me to make an $835 New Bathroom Loan?"

You'll get straight answers from The Straight Talk from People at First & Merchants.

New Virginia legislation helps us help you.

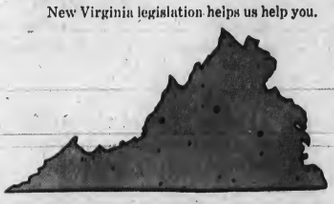

Now borrow up to $1,000 for 31 months.

It's official! Now Commercial Credit® can help you with $650, $850 and $1,000 loans. Take up to 31 months to pay. And, of course, you may also make loans for smaller amounts.

So if you have a money problem, large or small, see us. We'll work it out together. The same way Commercial Credit works out money problems for thousands of people through more than 500 offices coast to coast . . . with loans that totalled over $290,000,000 last year alone.

Need help? We have what it takes.
Need money? That's what we're here for.

Commercial Credit
5226-A Princess Anne Road
Carolanne Shopping Center
499-0549

A service offered by Commercial Credit Plan, Inc. of Virginia Beach

Commercial Credit Corporation brings you Wide World of Sports and NCAA Football Pre-game Show Saturdays ABC-TV

4 Recommendations Made For Police in FOPA Study

A four-month analysis of the operation of the Virginia Beach Police Department has just been completed by members of the Fraternal Order of Police Associate Lodge #8.

The study, conducted by Nathaniel J. Cohen and Gus Riganto, states that definite action is needed on the part of citizens and City Council to provide for the continued operation of the Police department at its present high level of proficiency and to continue to retain and attract the caliber of personnel required.

The study recommends concrete steps be taken to provide improvement in at least four areas: the size of the department; the continued education of police personnel and continued modernization of equipment; raising the salaries of police officers and providing them with better protection in the event of their being accused of false arrest; and creation of a realistic retirement system.

During the next several weeks the VIRGINIA BEACH SUN will interpret the findings of the study in the hope that appropriate action will be taken to strengthen the Virginia Beach Police Department.

The report indicates the present size of the department at approximately 180 full-time officers. The city also maintains an auxiliary force of 120 men, who devote some 12,000 to 15,000 hours annually, without compensation to assisting the regular police. They are available primarily on special assignment requests to support regular police officers.

The City also employs some 40 law students each summer who devote most of their time to assistanee of patrolling the resort portion of the city.

The full-time police strength includes the number of men engaged in supervision of the department, those assigned to important jobs within the confines of precinct stations, and the constant manning of the communication center. These assignments further curtail the number of men able to continually patrol the city and to conduct exhaustive necessary investigations. Considerations must be made for required relief of police officers due to sick leave, days off and annual vacations, according to the report.

Figures from various city government bureaus indicate the city of Virginia Beach encompasses some 255 square miles, containing 735.61 miles of streets, roads and highways and a population of some 172,000 persons. The study committee also indicated their findings showed the crime rate in Virginia Beach increased at an annual rate of 10% between 1960-1966, another 16% increase in 1967 and a 17% increase this year over the same period of last year.

The Uniform Crime Report of 1967 as compiled by the Federal Bureau of Investigation says that cities the size of Virginia Beach would do well to maintain a police force which provides two full-time officers per 1,000 residents. The Virginia Beach full-time police force falls below this figure.

The F.O.P.A. report recommends the City take steps to enlarge the Virginia Beach police department by a minimum of 10%, or an additional 20 full-time officers, thus providing for closer security for all areas of the city and a more efficient method of attacking the ever-growing crime rate. But it is up to City Council and city officials to evaluate these facts and decide.

Next week the VIRGINIA BEACH SUN will outline F.O.P.A. recommendations regarding education of police personnel and continued modernization of the police department.

Virginia Beach banking officials and police officers last Friday attended a special law enforcement conference, sponsored by the F.B.I., at the Commodore F.O.P. Club on Southern Boulevard. Robert V. Hancock, Special Agent in charge of the F.B.I. Norfolk office (left center) joined Virginia Beach police detectives (left to right) W. D. Haden II, J. W. Pritchard and Sgt. W. L. Grant.

Commission To Take City Tour

Members of the Virginia Beach Beautification Commission will be treated to a bus tour of Virginia Beach recreation and beauty spots on Oct. 30.

Garden Club presidents have been invited on the tour which will be hosted by the Parks and Recreation Department at the invitation of Harold Whitehurst, parks and recreation director. The tour will leave the Civic Center at 2 p.m.

The tour will circle the city and include some of the newer parks, several schools, Princess Anne Courthouse and the recreation department's ceramic center at Kempsville. "It will be a nice three hour tour," Whitehurst commented.

Meeting Set At ODC Center

The Tidewater Chapter of the Virginia Association for Emotionally Disturbed Children will meet Oct. 24, 8 p.m., at the Child Care Center of Old Dominion College.

Prof. Robert Wunderlin of the ODC Department of Psychology has planned a program for the meeting.

Dealership Sold by Roy Alphin

J. Roy Alphin, owner for 18 years of the Mercury new-car dealership here, has sold the dealership, formerly known as Alphin Motors, Inc., located at 857 Virginia Beach Blvd.

According to Alphin, he reluctantly decided to sell due to the necessity of relocating at Ford Motor Co. request.

Alphin will continue operating his used-car business, Alphin Motors, which is located on Virginia Beach Blvd. at Chinese Corner. Plans are underway at the present for expansion at this location, which include putting up another building.

The franchise formerly held by Alphin Motors, Inc., has been bought out by a corporation headed by James J. Hayden. The dealership, now known as Colonial Mercury, will relocate within the next six months on property reportedly owned by Ford Motor Co.

Colonial Mercury will move to property at London Bridge opposite King's Department Store. Hayden says the land and fallilities cost approximately $400,000. Present plans call for a building of 14,000 square feet.

Hayden has lived with his wife Reba and their three children in Thoroughgood for four and one half years. Prior to heading Colonial Mercury he worked for Ford Motor Company in Baltimore. He has also served in the Navy here for 18 years.

Census

(Continued from p. 1)

a survey every three years anyway, Council appropriated the money to make the census a full one. About 70 teachers of the Virginia Beach school system were supposed to conduct the survey, which regardless of tabulation, was still being conducted in a Lynnhaven Borough neighborhood as late as Monday. A number of other persons in the same borough say they have never been contacted. Also reportedly children under one year old are not being counted in the census.

Attempts to contact Owens concerning the survey failed, and word was sent through his secretary that the results would be completed by the end of October, some four months later than Owens said in April. He told the VIRGINIA BEACH SUN at that time the census would be finished in June.

School officials are being close-mouthed on the subject. All queries are guided to Owens' office. One City Councilman also said he did not know why it had not been completed.

One high school administration official refused to comment on it at all. "I'm washing my hands of the whole thing," he said.

City Planning Director Patrick Standing confirmed the machine problems and said that the reader which had been designed to read the mark-sense cards containing the information had not been working properly. He added that enumeration problems had caused some complications but said he was not sure of the full reasons for the long delay.

Standing also said that some call-back interviews are still being made and some persons who were missed entirely for some reasons are currently being interviewed.

Reportedly teachers are still doing most of the canvassing, as they did during the summer, but their time is limited to after school. Through some unexplained problem, a large number of completed reports had to be gone through to find out what areas were missed, according to one official.

Complete reasons for the long delays remain clouded in mystery on a project that was first assigned in January by former School Supt. F. W. Cox before his retirement. Present Supt. E. E. Brickell, who inherited the census, said the first real deadline he had set for the completion of the survey was Aug. 1. Other school board personnel said they have offered their help on a number of occasions but Owens had said the matter was moving along all right.

Not only is City Council, the Planning Department and the general public interested in the results of the survey. The top school officials are also very much interested because of the reported need of a new school bond issue expected within a year. Privately officials are saying as much as $6 to $10 million may be involved for new schools. This comes on the heels of a $14.5 million bond issue for schools last January, which was highly responsible for the increase in real estate taxes to balance the operating budget.

City Manager Roger Scott has said he hopes there will be no tax increase next year, but the school census, whenever it is finished, could also have a bearing on that thinking.

The Nov. 1 deadline is now awaited with great anticipation by all concerned.

BADGES & BANTER

By Les Lehigh

The stork made a low swing over the Bailey Lane home of police officer R. T. Munford and his wife Eunice during the week. The Munford's proudly announced the arrival of their first child Ruth Taylaia. Officer Munford said their daughter weighted-in at 8 pounds 13 1/2 ounces. Mother, father and daughter are all reported doing fine.

Robert E. Lee, chief of the Princess Anne Courthouse Volunteer Fire Department, is inviting the public to attend an open house at the unit's new fire station at Princess Anne Courthouse on Sunday Nov. 3. Chief Lee says the event will get underway at 2 p.m. and feature refreshments, tours of the new building, equipment displays, appearances by various city officials and live band music.

Capt. W. W. Davis, acting assistant chief of the Virginia Beach police department says he hopes to be back on the job next week. Capt. Davis has been confined to the General Hospital of Virginia Beach this past week, but says he is making good recovery and wishes to thank everyone for the many well wishes he has received.

W. Irving McClanan has been appointed a full time Justice of the Peace for the City of Virginia Beach. McClanan, who has served as a substitute J. P. for the City since Oct. 10, 1967 will take up full timeduties at the 1st Precinct J. P. Office in the City Jail building.

Babalas Criticizes Everybody

In a speech to the Virginia Beach Democratic Club State Sen. Peter K. Babalas voiced complaints against Wallacites, Republicans and Democrats.

He accused Wallacites of harboring bigotry, Republicans of being against progress and some Democrats like S. C. Sen. Strom Thurmond, as displaying inconsistency.

He was critical of some Virginia political Democratic officeholders whom he described as "silent when it suits their own end..."

Babalas called for Tidewater Democrats to support the Humphrey-Muskie presidential ticket.

Rudee

(Continued from p. 1)

Rudee Inlet Authority is the relocation of the 24th Street life guard station to Rudee Inlet harbor. The Rudee Inlet Authority will reportedly ask the Coast Guard to move there. A check with the fifth Coast Guard District has indicated that they are not actively seeking property at Rudee Inlet, even though the 24th Street facility is scheduled to be closed down in a year or two.

Personnel of the 2nd Police Precinct are striving to solve a mystery concerning the water pump at the home of Sgt. C. E. Sorey. Reports have it the water pump has an irritating habit of freezing up from time to time. This is expected occasionally in cold weather, however the mystery concerns why Sgt. Sorey's pump has a tendency to act up in warm weather and especially during the peak fishing season and when weather would make hunting trips into the woods or for ducks especially ideal.

Council

(Continued from p. 1)

Kempsville, known as Pleasant Hall, and indicated the home will be preserved and restored in several phases to some suitable use at a cost of about $50,000.

A petition containing about 250 names was presented to Council by Seatack residents requesting increased transportation from that area to both Birneck and Bay Colony in the peak morning and afternoon traffic hours. Beach Transportation Co., operators of the jitneys have said they would undertake the runs on a trial basis if Council agrees, but Trailways Bus Co. has the neighborhood franchise now. Council suggested a meeting with Trailways to see if it could help. If not Council indicated other means will be considered.

A request for making 21st Street one-way from the terminus of the expressway to Pacific Avenue was turned over to Traffic Safety Chief Reeves E. Johnson. The street now has two blocks which carry two-way traffic while the rest is already one way eastward.

The request for two Virginia Beach members to the Hampton Roads Stadium Authority was also made again, and Council indicated that appointments would be forthcoming next Monday.

A resolution adopted by the Chamber of Commerce endorsing the building of a new cultural-convention center in the city as soon as possible was also read.

Council went into executive session again to discuss the new water contract with Norfolk with assistant city manager for finance Giles Dodd and assistant city manager David Norman, who conducted the meeting while City Manager Roger Scott was attending municipal meetings in Detroit.

Council will hold another public hearing, probably in December, on a recommendation of the Planning Department to rezone all of 21st and 22nd Streets in the Beach Borough because of the change in the street since the opening of the expressway. The Planning Commission hears the matter on Nov. 12, following a meeting of about 100 persons last April, most of whom strongly agreed with recommendations which would use the area as a controlled commercial corridor of entrance to the city.

Campaign Reports

HUMPHREY-MUSKIE, Edward Brogan, campaign chairman: "Our speakers' bureau has been very busy covering civic groups, ladies' clubs and high schools. The women are very interested and enthusiastic in this campaign. The things they are looking for are tighter government controls on traffic of dope and crime prevention, and Mr. Humphrey supports both of these measures. The big question we're being asked is 'Why won't a Presidential candidate debate?' referring to Nixon's refusal to debate Mr. Humphrey."

WALLACE-LEMAY, Louis Darden, campaign chairman: "We're coming along fine . . . getting things done that need to be done. I'm hoping we can get Gov. Wallace here, but we're not sure because of his tight schedule. We're ready for the election right now. I don't like persons wearing Wallace buttons being questioned in shopping areas as to what they're doing there. We don't ask for any special privileges. All I ask is to be allowed to campaign in a gentlemanly way the way Humphrey and Nixon campaigners are allowed to."

NIXON-AGNEW, James Fant, Campaign chairman: "We're making the turn now into the home stretch. We're distributing a newsletter throughout 1,100 homes which we feel are for Nixon. Our precinct workers have now canvassed six precincts. We lost in Blackwater and won everywhere else, except in Malibu where we drew a tie. We're also now trying to raise some money for last minute advertising."

"Everything in the Garden"
Williamsburg's Wedgewood Theatre presents "Everything in the Garden" Comedy (Life in the Suburbs) by Edward Albee
October 2 — November 2
Buffet 7:00 PM
Performance 8:30 PM
Ring Up 877-4321
"Everything in the Garden" "Everything in the Garden" "Everything in the Garden"

Take Trailways commuters to downtown Norfolk and other points in the area
Buy commuter tickets and save 25%

	1-way
* RICHMOND * Thru Express service	$4.35
* NEW YORK * Express via Shore-Turnpike	$15.35
* WASHINGTON * Thru Express service	$7.95
* CHICAGO * Thru Express via Turnpikes	$34.00

CHARTERS/TOURS/PACKAGE EXPRESS
VIRGINIA BEACH BUS TERMINAL
18th & Pacific Ave. PHONE 428-2002

easiest travel on earth

Bayne THEATRE VA BEACH
NOW PLAYING
FEATURES: 2-4-6-8-10
COLUMBIA PICTURES presents
LEE VAN CLEEF TOMAS MILIAN
WALTER BARNES in "THE BIG GUNDOWN"
TECHNICOLOR TECHNISCOPE SUGGESTED FOR MATURE AUDIENCES

Princess THEATRE
3177 Va. Beach Blvd.
NOW — Features: 1:30, 3:30, 5:30, 7:30, 9:30
They're happy because they just stole a half-million dollars...
But watch what happens when it's time for The Split!
METRO-GOLDWYN-MAYER presents A SPECTRUM PRODUCTION starring
JIM BROWN DIAHANN CARROLL JULIE HARRIS in
the Split
Suggested For Mature Audiences
co-starring GENE HACKMAN JACK KLUGMAN
WARREN OATES JAMES WHITMORE
ERNEST BORGNINE
Princess KIDDIE TIME Every Saturday 9:15AM
This Week "SANDOWKAN THE GREAT"

Beach THEATRE VA BEACH
NOW PLAYING
FEATURES: 2-4-6-8-10
A SELMUR PICTURES PRESENTATION
ROD TAYLOR · CHRISTOPHER PLUMMER
LILLI PALMER · CAMILLA SPARV · DALIAH LAVI
THE HIGH COMMISSIONER
A RODLOR FILM starring CLIVE REVILL · LEE MONTAGUE · produced by BETTY E. BOX
directed by RALPH THOMAS screenplay produced SELIG J. SELIKOWITZ
based on the novel "THE HIGH COMMISSIONER" by JON CLEARY
IN COLOR FROM CINERAMA RELEASING CORPORATION

NOW PLAYING
Lake Wright PLAYHOUSE
presents
Playboy gets reincarnated as a Girl!!
"GOODBYE CHARLIE"
A COMEDY BY GEORGE AXELROD
DIRECTED BY TIMOTHY L. JONES
OCT. 10 thru NOV. 3
NIGHTLY TUES. THRU SUN.
TWO PERFORMANCES SAT.
FIRST DINNER 6 P.M.
RESERVATIONS ACCEPTED

NOW AT ALL 3 DRIVE-INS
TWIN DRIVE IN THEATRES SURF SCREEN INDEPENDENCE BLVD. AT HOLLAND RD. 499-2011 — "Any Gun Can Play" And "Kwaheri!"
TWIN DRIVE IN THEATRES SAND SCREEN INDEPENDENCE BLVD. AT HOLLAND RD. 499-2011 — "Thomas Crown Affair" And "Naked Runner"
AZALEA DRIVE IN THEATRE Azalea Garden Rd. At Military Hwy. 853-7121 — "Any Gun Can Play" And "Kwaheri!"
Box Office Opens 6:15 Show Starts at 8:15

AMVER System Provides Valuable Service to Ships

A merchant ship off the coast of Virginia Beach is being tossed by heavy seas. Suddenly the cargo shifts violently causing extensive damage and the taking on of water. The ship's master radios the Coast Guard for help.

Within a maximum of 15 minutes help can be on the way.

This is possible through AMVER the Coast Guard's Automated Merchant Vessel Report system, which has plotted more than a half million voyages in its decade of service to the maritime community.

AMVER, a world-wide free and voluntary maritime mutual assistance program, can provide aid to search and rescue efforts on any ocean of the world. This is accomplished by plotting the voyages of merchant ships representing 62 different nations. The vessels voluntarily radio their sailing plans to the AMVER Center on Governors Island in New York. There the information, concerning the ship positions, is kept continuously up-to-date by an electronic computer system.

When emergencies arise at sea, the AMVER Center will provide Surface Pictures (SURPICS) to any international search and rescue agency upon request. A SURPIC is a listing of ships which are known to be within the area of a distress and which contains the ship's position, course, speed, destination, communication and medical capabilities. Then the ship or ships nearest the distressed vessel can respond instead of the costly "All ships distress call.

AMVER came into existance in the summer of 1958 when the U. S. Coast Guard activated the computerized program. At that time the system was plotting vessels in an area covering only a portion of the North Atlantic Ocean. With the value of AMVER being quickly affirmed, there followed a gradual expansion. In 1963 the plot area was expanded to cover the entire North Atlantic; the South Atlantic, the North Sea and the Mediterranean were included in 1964. The finally in 1965, with the addition of the Indian and Pacific Oceans, AMVER became a world-wide merchant vessel report system.

Participation of merchant vessels in the AMVER program has shown a steady increase. Since 1958 when 4,800 voyages were plotted, the figure has grown to 114,764 passages plotted for 1967. Since the program first began, 725,625 voyages have been carried on the AMVER computer. Even Iron Curtain countries participate to varying degrees.

Operationally, AMVER has proven its worth time and again during the past 10 years, many times pinpointing ships to assist others off Virginia Beach.

The AMVER computer also aids those at sea who need medical assistance by furnishing SURPICs of ships carring doctors. Should there be no ships of this nature in the area, a SURPIC can be requested listing vessels headed for a nearby port. By checking the SURPIC, the master of the requesting ship can easily arrange a rendezvous with a vessel that is enroute to a port where medical facilities are available.

AMVER also offers assistance to aircraft encountering difficulties during transoceanic flights. If an emergency should arise and it is doubtful as to whether the craft can remain airborne, a Trackline SURPIC is immediately made available. The SURPIC listing provides the positions of ships along the intended route. Then, should the pilot deem it necessary to ditch, he can set his plane down in the vicinity of a ship.

On historic Governor's Island, in the shadow of Manhattan just a five-minute Coast Guard-operated ferry ride away the AMVER center contains the electronic computers and communications equipment which can get the desired information back to the Coast Guard station requesting the information as soon as possible, or the information can go directly to the ship in trouble so that the master may call for help.

AMVER operates on the oldest tradition of the sea—"That no call for help shall go unanswered."

At the present time the list of ships operating throughout the world is being updated; new equipment is being designed and built; new highly skilled personnel are being trained; and the entire program is being enlarged.

Oddly enough there has been an increase in sea tragedies in the ten years of AMVER's existence, and the need of service in the future would seem to be even greater.

AMVER is only one part of the massive Coast Guard Complex on Governor's Island, which is only a mile long and a quarter-of-a-mile wide. It became the home of the Coast Guard in 1966, after serving as Headquarters of the First U. S. Army from 1934 to 1966. It now serves also Headquarters U. S. Coast Guard, Eastern area.

Old Fort Jay, dating back to 1794, and the Governor's Mansion, originally built for the old Dutch Governors dates back to 1708. The island was bought from the Indians for two axheads, a string of beads and some nails. Castle William, built in 1811, and used as a maximum security prison by the Army until 1966 is another historic part of the island. The gothic stone chapel, built in 1864, is named St. Cornelus Chapel.

The British also used the fort before the Revolutionary War, but the cannon, still trained on Manhattan, have never been fired.

A tremendous amount of activity is going on at Governor's Island. The Coast Guard is building new buildings while being careful to preserve the historic charm and suburban nature of the post a stone's throw from the hustle and bustle of New York City.

NEXT WEEK: GOVERNOR'S ISLAND SEARCH AND RESCUE SCHOOL.

Rear Adm. Mark A. Whelan rates a salute from his Deputy Commander, Capt. Ira H. McMullan, as the Commander of the Eastern Area, U. S. Coast Guard, inspects his men on Governor's Island.

Old Fort Jay lies at the center of Governor's Island. Lower Manhattan can be seen in the background, only five minutes away by ferry.

A Coast Guardsman makes his request of the AMVER computer. The answer is back in seconds.

His Head Is in the Clouds

William M. Bruner, son of Chap. and Mrs. William D. Bruner of Virginia Beach, has been chosen for the 1968 Virginia Youth Flight sponsored by the Virginia State Corporation Division of Aeronautics.

Bruner, a 17-year-old senior at Cox High School, is one of two students in Virginia who was picked for the honor. The other student is Lon Rhoades from Waynesboro High School. They will be flown on a four day tour, from Oct. 27-30 to several points of interest which include Kitty Hawk, Cape Kennedy and Atlanta, where they will visit the Atlanta Air Route Traffic Control Center and Lockhead Aircraft Corp.

Accompanying Bill is Mrs. Ruth Husk, the head of the Science Department at Cox.

The two students were chosen for the trip by Franklin D. Kizer, the state Supervisor of Science and the division of superintendent of state schools.

Bill, an outstanding student at Cox, is planning to major in Physics at college. He is not certain where he will attend college but is considering Brown University.

This trip is especially intriguing for Bill since he is interested in the space program. He said, "I'm particularly looking forward to Cape Kennedy . . . Apollo 8 is on the pad right now. I would like to see that."

Scout Night Is Success

Nearly 500 boys and prospective leaders were signed up for Boy Scouts during School Night, held Oct. 14 at a number of Virginia Beach public schools.

The total for School Night, the second annual, for Virginia Beach was higher than the other Tidewater cities combined. "We did much better than the other councils in the district," commented Herb Coleman, PAVAB District Scout executive. He attributed part of this to having sent an informational fact sheet home on the back of flyers distributed to school boys. The other districts just sent the flyers.

School Night, which featured Scouting activities to show prospective souts just what Boy Scouts do, served as an introduction to Scouting for boys and men interested in joining the Scout program.

Elmer Tarrall of the Virginia Beach public schools was chairman of School Night for PAVAB District.

9 WAYS WHEAT & CO., INC., SERVES TIDEWATER INVESTORS

1. RESEARCH — field reports, industry surveys, monthly market letters, spot news flashes and computer research.
2. INVESTMENT BANKING — raising money for corporate clients.
3. CORPORATE FINANCE — through mergers, stock offerings and many other services, we serve the corporation and its executives.
4. BOND SPECIALISTS — in tax-free municipal and corporate bonds.
5. OTC NET MARKETS — maintained in many local and regional securities.
6. MUTUAL FUNDS — a convenient investment vehicle for many investors.
7. ORDERS — executed on all exchanges and the OTC market.
8. FOUR NEW YORK CORRESPONDENTS — for more effective customer service.
9. OTHER — portfolio reviews, data processing, safekeeping, electronic quote services, puts and calls.

Wheat & Co., Inc.
MEMBERS NEW YORK STOCK EXCHANGE—AMERICAN STOCK EXCHANGE
15 SELDEN ARCADE, NORFOLK, VA. 23510
(703) 625-4281 P O Box 3337

the feeling is mutual

The happy feeling of knowing that there is money available to buy or build that home your family should have is part of the good life Mutual Federal Savings and Loan Association helps you build.

Mutual Federal is making loans that benefit both borrower and lender. There are ample funds available to make first mortgage loans on good homes throughout the Tidewater area.

MUTUAL FEDERAL
Savings and Loan Association
OF NORFOLK
NORFOLK VIRGINIA BEACH PORTSMOUTH

Page 4

VIRGINIA BEACH SUN

ESTABLISHED 1925 The Virginia Beach News Published Every Thursday

Jack H. Harris, General Manager and Executive Director
H. Joseph Lowenthal, Jr., Managing Editor
Carolyn McAllen, Women's Editor Douglas Raper, Production Foreman

SUBSCRIPTION RATE $5.20 PER YEAR • DELIVERY BY MAIL AND CARRIER • SINGLE COPY 10¢
MAIN OFFICE 3108 Pacific Avenue, Virginia Beach, Virginia 23451
Thursday, October 24, 1968
PHONE 428-2401 *Published by Beach Publishing Corporation*

In Support of Humphrey

The VIRGINIA BEACH SUN has traditionally supported the nominees of the Democratic party in all elections, national, state and local. And we firmly believe that a stand should be taken, regardless of what that stand may be. Those who do not support and vote for the men who best agree with their convictions are shirking their responsibilities as citizens.

We therefore endorse and support the national Democratic ticket and the candidacy for president of Hubert Humphrey. These are troubled times and while no national election of change in government is going to end that immediately, we believe that the vice president, along with the erudite Sen. Muskie, is best equipped to cope with the multi-faceted problems we face.

This nation is in more of a state of turmoil than most can remember. The national and international crises we face have not been brought on by any one man or any one party, nor can they be solved by any one man or any one party. No matter who is elected we can only look toward a period of strong reflection, then the setting of a course that is in the best interests of all of us.

While the major candidates are worthy gentlemen, well-qualified for the position they seek and are capable leaders, a choice must be made. We have chosen Mr. Humphrey to guide these next four important years in our future. We have chosen Mr. Humphrey to continue those policies that have been so successful and to bend those that have not. We must look to him as the best man in the race for the world's most important job.

Not Really a 'Rumble'

Some persons were quick to criticize the newspapers in Norfolk for what they called undue publicity of an "almost fight" in Lineberry Park last week between students of two Virginia Beach high schools.

While we would question the use of the sensational word "rumble", as it was called in the news reports, we do not question publicizing it for what it was. The word "rumble", however, leaves the impression of intense gang fights of "West Side Story". This fight that never came off could hardly qualify.

We would indeed criticize the students for such insane action that could have resulted in bodily injury or worse, and while we cannot actively criticize their parents, we wonder how so many young people could be at a given place at a given time while their parents supposedly did not know or conceivably care where they were.

We would also praise the quick action of the Virginia Beach police in stopping the fight before it started. They acted on information given them by some responsible students. A number of arrests have been made, and we hope the guilty will be punished. They have made a terrible mistake.

But it could have been worse. Cool heads and excellent police work did not allow that, fortunately. May this be a lesson to all. Such foolish and impulsive action cannot be tolerated in a city as fine as this. May it never happen again.

The All-Important Hearing

City Council holds an important public hearing Monday morning, one that has been much discussed and long awaited. The subject is a minimum housing ordinance for the city.

This is a much needed law and one that should have already been on the books for some time. The fact that it is not calls attention to effective lobbying against and the grasping at any loophole by those whom the new law is going to cost money.

Granted there may have been some legal problems in the law as originally presented over a year ago. Hopefully these have now been corrected, but it is a pity it has taken so long.

Rural area residents are reported to be upset by some of the standards that must be set up in this law. Certainly this is going to cause money to be spent to upgrade even the lowest type of housing for migrant workers and the like, but it must be pointed out these are MINIMUM standard of not only housing, but also common decency. The new ordiance will not cause problems for conscientious homeowners, and fortunately they outnumber the others manyfold.

Passage should not be delayed any longer. Monday City Council must take positive, favorable action.

But then it must be enforced. It is shocking to note that too often even neighboring cities ignore minimum standards even though they do have the law.

Stadium Report

Is it really possible that the report given to the City of Norfolk recommended the building of a stadium not in Norfolk but in Virginia Beach? Is it really possible that some 16 pages of the report in which that recommendation was included were missing when the report was made public?

That's what a reliable source tells us. It could easily be true, and certainly officials of Norfolk would not want that to be known. But what a disservice not only to the City of Norfolk but also to all of Tidewater that would be. And think of the political overtones in suppression of the entirely tax-paid-for consultants' report.

POOR PEOPLE'S MARCH

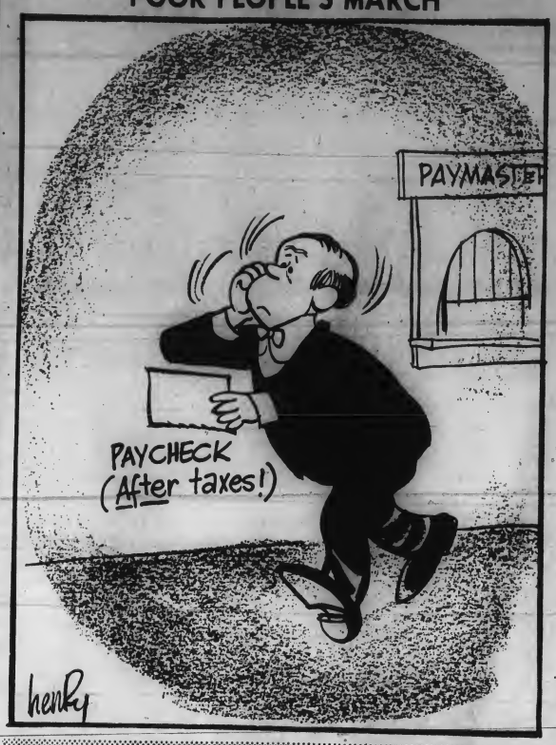

Guest Editorial

"Now Is the Time For All Good Men..."

The following editorial was written by Clifford Dowdey and appeared in the October issue of the VIRGINIA RECORD. It has been edited slightly to comply with space requirements. The editorial deals with Virginia Politics.

We all hear much today about the separation between organized politics and the voting public. We have seen in the rise of McCarthy a vigorous, active protest against the present political structure of the nation. As has been written in millions of words, this protest represents a deep and growing discontent with a situation in which the voter feels that he lacks any significant participation in the choice of candidates who will run for national office. The candidates are said to have been selected for the voter by organizations whose chief concern is to maintain themselves in power.

There is, of course, nothing new about the selection of candidates by political organizations whose concern was the perpetuation of their power. Something of this sort was practiced as early as Jefferson's period of control, although in his case and in those days this control was maintained in the conviction that his candidates were the best qualified to govern. Governmental control solely in the interests of perpetuating a political party in power was established by the radical element of the Republican Party during the Civil War a full century ago. Long after the radical element had died off, the political machinery, manipulated by party bosses, continued the party in power for all except sixteen of the next seventy-two years.

Toward the end of this reign, the party in power reached the cynical low in selecting Harding as a presidential candidate—coining along the way the phrase and the concept of "the smoke-filled room." We had a more unsophisticated electorate in those days. Incomparably fewer citizens were educated; there were no television and radio analysts of the political news; newspapers gave far less space to political coverage, and columns such as (Winchell's and O. O. McIntyre—if the younger generation can believe it—were preferred to the pundits who now repeat themselves and each other in endless variations on a single theme. Most of all, young people were not as politically conscious as they are today.

Today voters under forty, the majority of the voting population, have no memory of life other than the control of the Democratic Party, except for the eight-year interlude of Eisenhower. The Democrats had gotten in finally only by the collapse of the economy, in the Depression, which frightened the populace into changing parties.

Now, the pupulace is in a condition of growing fear—over the devaluation of money with increasing tax-burdens, over the plight of the cities with "crime in the streets" as its most obvious symptom over the seemingly insoluble problem of inter-racial relations, and inextricably involved with everything else, over the bottomless entanglements caused by the nation's assumed role in world affairs.

But the difference from 1932 is that a more enlightened electorate is by no means convinced that a change of political parties will affect significant changes in the fear-arousing ills of the nation.

In Virginia we hear less about the gulf between our representatives in government and the voting public. Part of this is caused by the homogenous nature of the society which characterized the state through most of her history, by which our elected representatives could serve the whole rather than segments of special interests. Today the state is less homogenous ideologically, with the gulfs existing in viewpoints of the majority of their constituents. In its entirety the state is still without those fragmentations which cause representatives to seek blocs of special interests.

Because of the traumatic experience of Republican rule during Reconstruction, until recently Virginia did not participate actively in the two-party system, but today—except in certain areas—conditioning from the past would scarcely be a major contribution to voting habits. But, as a result of the long existence of what amounted to a one-party system, among other factors, the state voters do have the habit of acceptance of things more or less as they are.

Whether or not the party system as now known does provide the voters with a real choice in candidates is a point which could be argued from many angles.

The real point is that the system is what we have, for good or ill, and meaningful participation can be most effectively taken within the operational system—including, of course, that of any new party which emerges.

In Virginia, political theorists would be further confused by the seventy-five years from 1700 to the Revolution when the greatest glory of Virginians in government was created by a no party system.

Certainly in this coming election, the candidates are in the main tradition in the representation of their constituents. In the responsibilities they have assumed in a period that can be regarded as critical, these Virginians deserve to be supported for their participation in the realities as they exist today. They deserve to be supported by a voter participation which considers these realities and is not diverted by the current rise of political theories which stress alienation between the electorate and organized parties.

Because the electorate of today is more enlightened is the reason that Virginians should demonstrate the enlightenment by participation. For, if the often-described gap has grown between the younger voters and the standard operations of party politics, the gap will be closed by voter participation within the only system which is at present functioning.

Changes, as desired, can be wrought within the structure within which the Virginia candidates have offered their services as national representatives of the state. Whatever changes the future may bring, for the present hour of growing fear at the nation's course, Virginia needs the participation of its citizens by which its representatives can know the expressions of the electorate's attitudes. Only by making known their wishes, their hopes and fears, their convictions and beliefs, can the voters assure their representatives of the extent to which they are truly representing Virginians according to the best traditions of Virginia.

SUN SPOTS

By H. Joseph Lowenthal, Jr.

She Gets an "A" in Sandbox

"The only thing I'm sure she's doing at school is playing in the sandbox," she said. "Every day when she comes home I empty a tremendous amount of sand out of her shoes."

"Have you ever thought of saving it and making our own sandbox?" he asked helpfully.

"Now stop that. I'm serious. I really can't find out what she does at school."

"I know exactly what you mean. Every time I ask her what she did in school, all she'll say is that she played," he said. "Played what . . . she won't tell me. She just says, 'I played. That's all.' "

"I talked to her teacher the other night," she pointed out, "when I was there to check on the progress of our first-grader. The teacher said our junior kindergarten three-year old is doing fine."

"At what? Playing?" he asked.

"She said our little girl was one of the most conscientious members of the class, that she was well-behaved and did all her work very well."

"Are you sure she knew who you were?" he asked.

"Of course I am," she said. "But then it was the next day she came home and told me she had to stand in the corner because she talked to a boy. The teacher put both of them in the same corner."

"Yes, I know," he said. "I asked our little criminal if she enjoyed her punishment, and she said she did. She said they stood in the corner and smiled at each other."

"It's the same thing here when I try to punish her. I yell at her and tell her I'm going to take away her favorite doll. She screws up her face and says tearfully, 'Okay.' How do you fight that?" she wanted to know.

"I don't have the slightest idea," he said. "She handles me better than that. I told her I was going to spank her and she lay across my knee and cried while she said, 'I'm so sorry. Go on and spank me.' I just couldn't do it, and don't think she didn't know it."

"Sometimes I get the feeling she's really a 32-year-old midget anyway," she said. "Who ever heard of a three-year-old getting up in a bad mood and saying, 'don't talk to me I have a headache?' "

"You know how many times I've told her to stop telling me her tummy hurts when she's trying to get out of eating?" he asked. "Well, this morning when I was trying to rush her with breakfast, she looked at me very tragically and said, 'My leg hurts.' Then as further proof she picked her left leg up and said, 'Just this one, not the other one.' I looked at her with a scowl and she got this devilish grin on her face and said, 'At least I didn't tell you my tummy hurts.' I gave up and told her to get down from the table and did."

"If she's like this now at three, what's she going to be like as a teenager?" she asked.

"I don't know," he said. "Probably as devious as her mother who does much the same thing when she's trying to get her way."

"I do not," she yelled at him. "Where do you think you're going?"

"I'm going to my room," he said with a big grin. "My tummy hurts."

VIRGINIA BEACH COURT NEWS

Virginia Beach Municipal Court

Judges
Pressley B. White
Mary R. Speight
Frank E. Butler, III

Convictions Oct. 11 to 18, 1968

George A. French, Almeda Drive, Norfolk, convicted of reckless driving, fined $45 and costs.

Ila Williams, 20th Street, Virginia Beach, convicted of reckless driving, fined $25 and costs.

David R. Sanders, Brooklyn, N.Y., convicted of reckless driving, fined $50 and costs.

Jack J. Squires, Little Creek Naval Amphibious Base, Virginia Beach, convicted of driving under the influence, fined $200 and costs, given a 30 days suspended jail sentence, drivers license suspended for one year.

Joyce J. Aiken, Haygood Road, Virginia Beach, convicted of reckless driving, fined $75 and costs, drivers license suspended for 90 days.

Vincent C. Rozycki, Sea Gull Road, Virginia Beach, convicted of reckless driving, fined $50 and costs, drivers license suspended for 90 days.

Shelton M. Pierce, Carnation Avenue, Virginia Beach, convicted of reckless driving, fined $50 and costs.

Virginia Beach Circuit Court

Judges
Robert S. Wahab
Paul W. Ackiss
George W. Vakos

Decisions Oct. 11 to 17, 1968

Terry W. Langhorne, Homestead Lane, Virginia Beach, appealed a charge of reckless driving, found guilty, fined $100 and costs, drivers license suspended for 90 days.

Ralph O. Jackson, Fort Story, Virginia Beach, indicted for unauthorized use of an auto, found guilty, given two years in the state penitentiary.

Leonard V. Troutman, 25th Street, Virginia Beach, indicted for burglary and statutory burglary, found guilty, given a suspended sentence of five years in state penitentiary, placed on probation for a period of three years.

Robert E. Pierce, Naval Operating Base, Norfolk, Va., indicted for forgery and uttering, found guilty, placed on probation for a period of five years.

Virginia Beach Juvenile Court

Judges
Phillip L. Russo
Mary R. Speight
Frank E. Butler, III

Case Summation Oct. 11 to 17, 1968

The court had hearings on 31 juvenile petitions which concerned persons 17 years of age or under accused of violating state laws or city ordinances. The court also heard three other cases which concerned felonies involving juveniles and which ended in periods of probation.

Other cases which the court settled involved 20 on alleged traffic law violations and 18 on family domestic problems. There were 11 cases of parental non-support during the above calendar dates.

This newspaper is sent to the offices of physicians and dentists in Norfolk, Portsmouth, Chesapeake and Virginia Beach as a courtesy of Wynne-Wright Motor Company, your Chrysler-Imperial Dealer.

Mrs. J. H. Lanier (left) and Mrs. E. M. Harrell (right) are shown with some of the items which will be sold at the Virginia Beach Methodist Church Bazaar on Nov. 9.

Mrs. Bolling Praises Mrs. Philip Moonves

Mrs. Philip R. Moonves, president of the Women's Democratic Club of Virginia Beach, was highly commended yesterday for her fund raising work in a speech by Mrs. A. Stuart Bolling Jr., Democratic National Committeewoman of Virginia.

Mrs. Bolling, who was speaking to a meeting of the Women's Democratic Club at the Ocean Hearth, said that not only was Mrs. Moonves a delegate to both the state and national conventions, but she had raised more money for the Humphrey-Muskie campaign than any other woman in Virginia.

In her speech Mrs. Bolling said that Gov. Godwin had passed a resolution structuring a state federation of women's Democratic clubs. This has not been done before because of little or no representation in some congressional districts, but how efforts are being made to form clubs in each of the congressional districts.

Mrs. Bolling stressed the importance of fund raising, particularly by individuals in a group. She thanked the Virginia Beach club for their contributions to the Humphrey-Muskie campaign.

She also spoke of the important role women can play, even before the beginning of the campaigns. Mrs. Bolling, who was one of 110 Democrats who drafted the party platform at Chicago, told of women, many times mothers, who appeared before the committee and presented testimonies concerning such issues as hot lunch programs and air pollution. The women were extremely well-informed and presented their cases effectively, she said.

There are many things a woman can do without even leaving home in supporting the candidates, according to Mrs. Bolling. She suggested answering various poll questionnaires and most importantly, getting out to vote.

"The closer the race comes numerically, the closer it comes to being thrown in the House of Representatives. We must do our hardest to elect our Democratic congressional representatives.

"This year if Virginia should have its six to four ratio dropped to five, we would not have a vote for the President of the United States. If ever it were important to vote, it is important to vote in this election . . . for both Democrats and Republicans."

Mrs. Bolling praised the Democratic nominees Humphrey and Muskie, emphasizing their qualifications. She also said what a capable man Downing is, having brought in $2 million worth of contract work to Newport News.

She ended by saying, "When Nov. 5th comes, I think we are all in for a wonderful surprise as Democrates . . . with your help and concern we will have victory."

Chapters Plan Tea for Sunday

A Preferential Tea will be held at the home of Mrs. Sherman L. Reece on Oct. 27 at 2 p.m. for the area joint chapters of Epsilon Sigma Alpha: Beta Kappa, Alpha Ix and Alpha Delta.

Mrs. Wilburn Graves, the state vice-president of Epsilon Sigma Alpha, will install the pledges of Beta Kappa Chapter. Mrs. Robert Hulburt, president of the Beta Kappa Chapter, will conduct the Jewel Pin Ceremony with Mrs. Fleetwood Mitchell assisting.

Silver Sale Is Nov. 1

The Annual Silver Sale of the PhibLant Officers' Wives' Club will be held Nov. 1 from 11 a.m. till 9 p.m. at Little Creek Officers' Club.

Payment for the items purchased will be Nov. 14 at the Golf Shack, Amphibious Base, Little Creek, from 2 to 4 p.m. when the merchandise is delivered.

Free coffee will be available at the Silver Sale from 11 a.m. until 4 p.m., then the Officers' Club will sell drinks at "Happy Hour" prices until 7 p.m.

Miss Sidwell Marries Mr. DeJesu

Mr. and Mrs. M. W. Brown, Jr. of Virginia Beach announce the marriage of her daughter, Miss Patricia Shelton Sidwell, to Francis James DeJesu of Bayville, N.Y. on Oct. 19 at the chapel of the Virginia Beach Methodist Church at 7:30 p.m. Miss Mildred Long officiated.

Mr. DeJesu is the son of Mr. and Mrs. Ralph DeJesu of Bayville, N.Y.

The bride was given in marriage by her step-father, M.W. Brown, Jr.

The maid of honor was Miss Ilene Wilson of Virginia Beach, and Miss Debra Shelton, sister of the bride, was the junior bridesmaid.

Nicholas DeJesu of Bayville, N.Y. was his brother's best man. Groomsmen were Tony Elliott of Hodgenville, Ken. and William Earle of Locke, N. Y.

A reception was held in the church social hall following the wedding. After a wedding trip to San Juan, Puerto Rico, the couple will reside at Virginia Beach.

Chart Checks Hand Washing

Mothers may teach the importance of frequent and though handwashing to youngsters by posting a chart on the bathroom wall. Brightly-colored stars, posted under appropriate columns, such as "Before Meals" or "After Play," are awarded each time the child washes his hands.

Children Should Dress Like Children

Today's smart mother looks at more than price when shopping for children's clothes. With all of the modern developments in fabrics and fabric care, plus the mushrooming variety of fashions for the young, she has more to choose from—and more reasons for choosing—than ever before. Where does she start? Home economists advise: look first for maxi-wear and mini-care.

Children may grow out of their clothes, but clothes that grow out of children, because of shrinkage, are a needless waste of money. So the experts recommend that mothers shop first for washability. Washables save time, money and temper!

From the fashion angle, the main thing to watch for in clothes for both boys and girls is simplicity. Avoid the "adult look" in clothes for children, the authorities say. Florence Eiseman, one leading designer of children's clothes, says that the biggest mistake a mother can make is to dress her child to look too old for his or her age. She says there's only one thing worse than a five-year-old boy in long pants, and that's a five-year-old girl in a fur coat.

Children are fetching enough just being children. So Mother is advised to avoid ruffles, frills, trimmings, tiny buttons and other such clutter that just make clothes more complicated to care for. Today's styles offer a wide range of such non-clutter. There are washable cotton knits in simple shifts for little girls and in pants suits for little boys; turtle neck shirts for both; dirndl dresses in drip-dry synthetics; sturdy jeans and jackets in heavy washable corduroys or denim and even the ultra-new washable synthetic leathers in skirts, jackets, pants, vests and caps.

Clothes that require dry cleaning are better left to the adults, who aren't expected to get them soiled as much or as often as youngsters. And the range of washables today is unlimited because modern science has ended the shrinkage nightmare with the development of cold water laundering for everything from heavy duty blue jeans to delicate slips and children's party dresses. The cool treatment also protects the man-made fibers, like Dacron, Orlon and the many other popular synthetics, from stretching.

How about colors in children's clothes? Is there an advantage to pastels over the vivid colors? There used to be. Mothers used to have to beware of bright hues because of the hazards of fading and running. But colors are safer with modern cold water laundering, so the only question to be concerned about when it comes to fashion colors today is that of good looks. Designers say, don't overwhelm the little tots with so much color that they are lost in it. But do remember that most youngsters—and teenagers—are lively, active individuals who are suited to lively active colors and patterns.

Another smart shopping tip is that many of the garments being shown for school and play this year are made of the new durable press fabrics, which are truly a boon for Mother since they lessen the need for ironing. However, it's best to remember that hot water laundering can set wrinkles.

One of the newest shopping innovations is the concept of guaranteed wear. Some children's clothes are now guaranteed to last for a year from the time of purchase.

All of these modern developments in fabrics and fabric care should make one thing clear to the shopping mother: there are countless maxi-wear, mini-care advantages today that will save her time, trouble and money!

Active youngsters, whether at play at parties or in school, call for smart clothes-shopping on Mother's part. Modern cold water laundering makes these three designs easy to keep bright and new: (l. to r.) Florence Eiseman's imported Dutch poplin in navy, yellow and white stripes, Joseph Love's captivating Indian look in deerskin brown cotton Buc-Swade, and Oxford Boyswear's highbibbed coverall in glen plaid pinwale corduroy.

Morton Myles, designer for Jeunesse, won the 1968 dress citation from the Corduroy Council of America for this two-piece design of thick 'n thin wale cotton corduroy. In smoke white, it's styled with raglan shirt sleeves, high collar, and a skirt swinging from an inverted front pleat.

Club Helps School, Library

Mrs. Thomas J. Cummins, education chairman of the Suburban Junior Woman's Club, unveiled department plans for the near future, at her home on Lawson Hall Road.

Four Members of the Surburban Juniors will be doing volunteer part-time teaching at the Florence Crittendon School. They also plan to have a librarian from the public library speak there next month on library services in this area.

The Education Department will also be giving time and service to the public library as another important project this year. This will involve four hours a week in the children's room, plus extra duty at Christmas decorating branch libraries.

This busy group plans to honor club members who are teachers during National Education Week.

Ja-Pen's
Canine Grooming Service
"You've Tried the Rest, Now Try the Best"
*Boarding (small breeds and cats)
*Grooming (Poodles and Terriers)
*Pet Supplies and Accessories
Distinguished Grooming for Particular People
JACK AND PENNY FITZGERALD 497-7148
5584 Virginia Beach Blvd. Virginia Beach, Va.

Now Possible To Shrink Hemorrhoids
And Promptly Stop Itching, Relieve Pain In Most Cases.
Science has found a medication with the ability, in most cases—to relieve pain, itching and shrink hemorrhoids. In case after case doctors proved, while gently relieving pain, actual reduction took place. The secret is *Preparation H®*. It also soothes irritated tissues and helps prevent further infection. Just ask for Preparation H Ointment or Suppositories.

FRANK R. FORD CO., INC.
Jewelers and Silversmiths
3301 Atlantic Avenue VIRGINIA BEACH, VA. 428-0477
229 Granby Street NORFOLK, VIRGINIA 622-5549

No. 21

from market to table

by your Vepco Home Economist

Got a hungry crowd to feed? Even a novice should have instant success with this hearty, uncomplicated dish. A salad bowl and hot garlic-buttered bread are perfect finishing touches for HUNGRY CROWD CASSEROLE.

½ lb. bacon, crisped and chopped
1 onion, chopped and sauteed in ¼ cup bacon fat
2 lbs. lean ground beef, browned
1 lb. spaghetti, cooked
1 can ripe olives, drained
2 4-oz. cans drained mushrooms
2 15-oz. cans spaghetti sauce
¼ lb. grated Parmesan cheese
¼ lb. grated Cheddar cheese

Combine all ingredients except Cheddar cheese. Top with Cheddar and bake at 350° until cheese bubbles, 20-25 minutes. Costs you about $3.60 to serve 10 guests. And the cost of electricity to cook this hearty crowd-pleaser is only 2¢.

DURING LOUIS LEGUM'S FURNITURE
56th Anniversary Sale
WE ARE OFFERING OUR GREATEST BEDDING SALE!
two-for-1 (low) price sale
● you get two mattresses or ● you get two box springs
or ● you get one mattress and one box spring
Posturizer STANDARD in twin or full size with 210 tempered steel coil unit. Woven striped ticking with strap handles for turning and "breathing" ventilators. *Guaranteed 5 yrs. in sets.
*Against structural defects
by The Famous Makers of QUILT 'O DREAMS
2 for 69.95 Save $20 Or More
Posturizer DELUXE in twin or full sizes. With 252 steel coil unit. Beautifully quilted top through 100% rayon decorating ticking. Here's the unit that's kind to your back. *Guaranteed 10 Yrs. in Sets.
*Against structural defects
2 for 79.95 Save $20 Or More
Posturizer SUPREME in twin or full sizes. With firm construction with 312 steel coil unit. In beautifully quilted decorator ensemble. *Guaranteed 12 Yrs. in Sets.
*Against structural defects
2 for 89.95 Save $30 Or More
Posturizer IMPERIAL in twin or full sizes. 312 tempered steel coils fastened to a 15-gauge border wire side support in mattress. Channel quilted to foam. *Guaranteed 15 Yrs., in sets.
*Against structural defects
2 for 99.95 Save $30 Or More
The Showplace of Showcase Furniture
Louis Legum
Open Evenings
VA. BEACH 3605 Va. Beach Blvd. (across from Malibu)
Phone 340-3424

THE WOMEN

VIRGINIA BEACH SUN

Thursday, October 24, 1968

Lotus: International Attraction or Forgotten Flower?

By Carolyn McAllen

What does the future hold for Virginia Beach's stand of American lotus growing in Tabernacle Creek?

Well, for one thing, the lotus will be featured in a pool in an educational exhibit at Expo 70 at Osaka, Japan in 1970. The Japanese have long taken an interest in the American lotus and its propagation.

For another thing, the local stand, one of the few in the United States, is in serious jeopardy because of stagnant water. In recent years fewer plants and fewer blooms have been produced.

Very aware of the situation are members of the Cape Henry Woman's Club who adopted the lotus as their club flower when the club was formed almost 45 years ago. For 14 years they have sponsored the annual Lotus Festival in cooperation with the Virginia Department of Conservation and Development.

The Lotus Gardens, several years ago...(Boice Studios)

The exact cause of the demise of the lotus has not been pinpointed, but it is suspected that the combination of salt and still water is the main factor. The salt content of the water has risen steadily from 400 to 1600 ppm (parts per million) since Tabernacle Creek near Goldbridge was blocked when farm drainage ditches were dredged some years ago. There is also a possibility that the water is polluted, but no test can be made locally, and water samples will have to be sent to Richmond.

The club has been corresponding with the Longwood Gardens in Kennett Square, Pa., a gardens devoted to water plants. Experts there said that 400 ppm is considered brackish and is too high a concentration of salinity for fresh water plants, which the lotus are.

Mrs. Cecil Reed, research chairman of Cape Henry Woman's Club, wrote an article on the lotus in the summer issue of the American Horticultural Magazine, at the request of the magazine, in which she pointed out that more than six acres of the lotus have disappeared completely from North Bay and "the lotus in the winding creek produces less and less bloom each year." The lotus stand recovered from an earlier setback when it was flooded by salt water during a storm in 1933.

The Cape Henry Woman's Club is seeking a solution. The U. S. Corps of Engineers have pledged their cooperation and have provided maps. At the present time estimates are being taken on the cost of dredging an opening in the creek at the north end to allow circulation of fresh water into the creek. This was the suggestion of the U. S. Department of Conservation. However, Mrs. C. E. Upton, club president; Mrs. Arthur B. James, Lotus Gardens chairman, and Mrs. Reed said the club is open to any help or suggestions it can get from the public.

"This is the best time of the year to do it," said Mrs. James "We've been told once it's dredged then it won't have to be done again in our lifetime."

"As a club we're interested in conservation of the lotus," added Mrs. Upton.

Since the Cape Henry Woman's Club began sponsoring the Lotus Festival, more than $35,000 has been back into the community by the club by donations to public libraries, the General Hospital of Virginia Beach and scholarships. This year the club awarded $1,200 in scholarships: two for $400 each for teachers, one $400 scholarship for nursing and a $400 grant. "The money is a gift to the recipient, and we do not expect repayment," Mrs. Upton explained.

The club has also purchased land along the creek bank for a small park and picnic area dedicated to the first colonists who landed at Cape Henry.

In addition, Tabernacle Methodist Church, which provides lunches for visitors to the Festival, has painted its church inside and out and almost built a parsonage from their luncheon profits.

When settlers landed in Virginia in 1607, they found the Indians using the lotus starch, tubers and seeds as food. The tubers are supposed to taste much like sweet potatoes.

Lotus are sacred in India. American lotus are the only ones that are yellow. Others are pink or white. The American lotus used to grow all over the southeast and west to Texas, said Mrs. Reed. But people, industrialization and pollution have caused their disappearance from all but a few places. Other known places where they grow in the U. S. are in Cayuga Lake, N. Y., Monroe, Mich., Boston, Mass. and Wabash, Minn. Our local stand is the largest.

Mrs. Reed said that the lotus is often confused with the water lily, although the lotus is not a member of the lily family. Water lily leaves float on the water, and the native species have white to pink flowers. The flowers of the American lotus stand on stalks elevated three to four feet above the water. The leaves, nearly as tall as the flower stalks, are circular, one to two feet in diameter and are depressed or cup-shaped.

Fred Huette, formerly with the Norfolk Botanical Gardens, told the club that the gardens could be made into an international attraction. He tried unsuccessfully to establish some in the Norfolk Gardens by the Sea, but they were eaten by muskrats. Traps were put out and 250 muskrats were caught in one winter.

and as they were this year...

Through her research efforts, Mrs. Reed learned of Dr. Ichiro Ogawa, an architectural engineer at the Bureau of Reclamation in Denver. Dr. Ogawa became interested in lotus through the experiments of the late Dr. Ichiro Oga of Japan, who successfully planted and grew lotus from 2000-year-old seeds.

Dr. Ogawa arranged to have both plants and seeds of American lotus sent to Japan. The plants did not survive. However the seeds did, but when they bloomed they were white instead of yellow. After testing the water, it was determined that brackish water was required for the yellow blooms. The water was brought close to the level to Tabernacle Creek water—without salt—and yellow blooms were achieved. The plants have done well there and will be used in Expo 70.

A dried lotus is also on display in a shadowbox in the British Museum in the John Clayton collection of early colonial flora of Virginia in the early 17th century. Mrs. W. Emmett Kyle of the club personally delivered it to England.

What is the future of the lovely, yellow blooms? Only time will tell.

This was the scene Wednesday morning as antique dealers began setting up their displays for the Antique Showsale which opens today.

Pausing for a cup of coffee at the annual card party and fashion show presented last week by the Women's Club of Chesapeake Beach are, seated left to right, Mrs. J. J. Zepp, Mrs. E. L. Beasley, Mrs. J. C. Gallamore and Mrs. William E. Anderson. Mrs. J. F. Bogdanski, hostess, is pouring. The event was for the benefit of Bayside Library.

This Is the Weekend to Shop

Today (Oct. 24) is the big opening day for two events in Virginia Beach—the 10th Annual Antique Showsale and the 2nd Annual Pembroke Charities Bazaar.

The Showsale, put on by the Princess Anne Woman's Club of Virginia Beach for the benefit of the Atlantic Mental Hygiene Center, Hospitality House and scholarships, opened at the Civic Center with a ribbon cutting ceremony at 11 a.m. The hours are 11 a.m. to 10 p.m. Oct. 24-26 and from 1 to 7 p.m. Oct. 27.

Forty-three dealers from nine states have space in the show. Other features include art donated for sale by professional artists and Angie's Kitchen for snacks.

The Bazaar will be open from 10 a.m. to 9 p.m. on Oct. 24 and 25 and from 10 a.m. to 6 p.m. on the 26th. Approximately 120 civic, cultural, recreational and service organizations will participate.

Among the fund raising activities will be boutiques, art sales, country stores, bake sales and many more.

Go to either or both and get your Christmas shopping done early.

Mrs. John Lilly, Mrs. Lee Beasley, Mrs. W. S. Harwood Jr. and Mrs. Joseph Gawrys display some of the items to be sold in the P.T.C.A. booth at the Pembroke Charity Bazaar Oct. 24-27.

It was a family affair last Friday when Norfolk Christian School presented "Hat Fashions" at the school. Price of admission was a homemade hat. Mrs. Frederick K. McCune of Virginia Beach was chairman and is shown here with her daughters, Vicki, left; Kathy, right; and Julie in front. Prizes were awarded in different categories.

McAllen's ALLEY

By Carolyn McAllen

Grandpa Is a Hippy

"Is Grandpa a Hippy?" asked the seven-year-old innocently, as well she might after we received the new picture of my father.

Grandpa not only has grown a long white beard but a long black mustache to match, the result of a two-week vacation with nothing better to do while staying home.

Now mind you I'm not critizing my elders, but it has always been my understanding the parents should set an example for their children. My father at 70 is definitely not senile—he still works full time with no intention of retiring.

He claims he started growing it as a joke. Then my mother liked it. What really convinced him was when he ventured into the outside world and a clerk in the neighborhood drug store told him he looked "distinguished".

Then he returned to work. A bunch of the younger men and copy boys had been growing mustaches and sideburns for some time. On my father's second day back at the office there wasn't a pair of sideburns or a mustache left.

He went into the editor's (he works for a newspaper too) office to get a paper signed, and the editor told him he wouldn't sign it until my father shaved off the beard.

This isn't his first attempt. When he was in his 30's he had a beautiful mustache (he grew that one to attract attention too). But it turned gray while the rest of his hair remained black, so he shaved it off. Now the rest of his hair is gray and the mustache is black.

At least he's not letting his hair grow long in back—at least not yet.

Anybody for love beads?

Hair Today, Gone Tomorrow

By Yatta Jones

For the past few years there has been one innocuous subject that has made almost as much news as the war in Vietnam, riots in Chicago and the gold standard. What is it? Hair--long hair, that is . . . well, long hair on a male to be exact.

How can anything be innocuous that causes such a disturbance? Think . . . be truthful . . . . when was the last time long hair did anything harmful or useful? After you get past Sampson and Lady Godiva you probably have a hard time recalling any real activity on the part of hair.

As a matter of fact, scientists tell us that hair is on its way out. At one time it had a practical use as protection, but lately it seems to have become just an ornament, and you know what happens to something you don't use.

Now that the fact has been established that hair does nothing and is of no use, you might ask, "Why is it such big news?". On its own, hair isn't news, but somewhere along the way hair has gotten mixed up with character analysis. Many people now think that they can look at a head of hair and tell immediately what kind of person lies at its roots.

This type of reasoning doesn't bother the so-called adults in our society. They are used to being sized-up by the kind of car they drive, the residential section they live in, the clothes they wear. But this type of reasoning does both the teenagers who have yet to learn that a person's value lies not in what he is, but what he has.

Hair seems to be causing more trouble at high schools than anywhere else. It isn't unusual at all to read about, or hear about, some poor, unsuspecting boy with long silky locks who is cajoled, threatened and in some cases even taken to the barber by an H.P. (Higher Person) on account of his hair. These H.P.'s may be mothers, fathers, principals . . . anyone with power enough to make the victim do what he wants to do even if he doesn't want to do it. (A note: "Roget's Thesaurus" lists the word "martyr" as a synonym for "victim".)

There is nothing definite in school policy that determines the length of hair. As long as hair is "neat and presentable" it is in line with school policy. (There is a bit of a problem here, for the policy is so loose at Virginia Beach that it leaves itself wide open. What may be "neat and presentable" to the students will not, nine times out of ten, appear to be so to the teachers and principals.) If hair presented no problem in our education system for many years, why now?

Maybe, because hair gets heavy as it gets long, it pulls on the students' brain cells and prevents his learning processes from operating efficiently.

Or, maybe long hair swings more freely and causes a lot of noise, thereby creating a disturbance.

Perhaps the real basis for the argument against long hair goes something like this: "Long hair is bad. Anyone who wears long hair is bad. He is bad because he wears long hair. If you wear long hair you will be bad."

Isn't that logic magnificant?

Of course long hair is a fad, which probably began with the Beatles. And yet it might have begun with George Washington . . . . he had long hair, too.

As a fad, or a teenage fashion, what is wrong with it? Every other age group has styles and modes. Why not the teenager?

Several students in our local high schools were asked to find out what their contemporaries were thinking along these lines.

Deborah Peebles of Union Kempsville reports that some boys say they are short of money for hair cuts, but most of them wear long hair, or want to wear long hair, because it is the style.

James McCracken of Cox found out that the students themselves place limits on the length of hair. The students agreed that the hair should not hang over the ears, but they did not mind if it grew over the back of the collar a bit.

Most students seem to wish their hair were just a little longer, but they wear it at a length to please their parents and other H.P.'s.

Some students have a real problem. These are the ones who play with one of the various bands in the area. Many of them pay for their school books, buy their clothes and make their spending money this way. For some of them it is a livelihood. They are told by their agents that they have to have long hair. Then they are told by H.P.'s that as long as their hair is long they will be watched for any movement on their part which might be construed as a Wrong Step. Some have been forced to cut their hair, job or no job.

Youth doesn't rebel against authority so much as against useless authority. Hair seems to be creating what might be called "a situation."

Some students may have hair a little too long, since the H.P.'s don't seem to be able to see the student for the hair in a lot of cases.

Rob McCausland, a student at Bayside High School, has a good perspective on the situation. According to him, ". . . a boy may wear his hair to his wrists or below. It matters not. He is still very much a person. And he is still very much loved . . . by God."

Kempsville High School Keyette Club sponsor and officers. Seated from left to right: Mrs. Gavin, sponsor; Kaye Halsey, president; Patti Tullock, treasurer. Standing from left to right are Kitty Turner, secretary and Jeanne Yost, vice president.

Libraries Sponsor Contest

The Virginia Beach Public Library System is sponsoring an art contest to celebrate National Children's Book Week Nov. 17-23, for children in grades 1 thru 7.

Three first prizes will be awarded; one from each of the three libraries—Bayside, 22nd Street and Windsor Woods. The winning entry and a number of the better drawings will be exhibited in each branch library during National Children's Book Week.

Contest rules are as follows: (1) The picture must be of a character from a favorite story. (2) The name of the character and the story in which the character appears must be written at the top of the sheet. (3) The entree's name, grade, school and home phone number must be at the bottom of the sheet. (4) the picture should be returned to the nearest Branch Library. (5) The contest begins Oct. 30 and ends Nov. 13. (6) Prizes will be awarded on Nov. 15 at 4 p.m. at each Branch Library.

YFC to Lead Teen Study

Youth for Christ is conducting a three day adult seminar, entitled "Adult Institute on Teen Dynamics" at Frank W. Cox High School beginning Oct. 31.

The sessions will be from 7-10 p.m. October 31 and Nov. 1, and from 9 a.m. to noon on Nov. 2. They are designed to benefit ministers and youth workers, parents of teenagers, Sunday school teachers, youth advisors and adults working with such groups as Boy Scouts, Girl Scouts, Pioneer Girls and Christian Service Brigade.

The seminar is an exhaustive study on teenagers.

Jim DiRaddo, associate director of Manhattan Christian Youth Service, will be one of the featured speakers at the seminar. Gary Dausey, associate director of Leadership Training for YFC, and Franklyn Miller, regional director of YFC, will also speak at the seminar sessions.

A registration fee of $10 per person will be charged. This fee will include admission to all classes, a Teen Dynamics Notebook, The Youth Leaders' Resource Digest and a bonus of one year subscription to "Campus Life Magazine." There is an associate registration fee of $5 for each subsequent member of a family attending, which will provide admission to all classes.

Lions, Libraries Seek Book Needs of Blind

Donnell Davis of the Golden Plaza Lion's Club has announced a two-fold year's project for the club: acquainting the public with the Library of Congress' books-for-the-blind and physically handicapped program and purchasing large print books and periodicals for the local library.

Davis feels that many people are unaware of the facilities provided by the Library of Congress program. Requirements for eligibility in the program are simple-a person eligible for the program needs only to submit certification of his disability, which may be obtained from a doctor, optometrist, registered nurse or hospital staff member. Any of the Virginia Beach branch libraries has detailed information on this program.

The program supplies rent-free record players, talking books and books and magazines in Braille. The program is so complete that even the postage is paid on the books by the Federal government.

The talking books and the large print books which the Lion's Club is interested in purchasing are available in current best sellers as well as classics. "In Cold Blood" by Truman Capote and "A Story of Nat Turner" by William Styron are examples of books of interest to adults. Elizabeth Speare's "The Witch of Blackbird Pond", a Newbery Medal book, is a young adult book and Hugh Lofting's "Story of Dr. Doolittle" is available for children.

At present there is an average of 10 large print books at each branch library here, according to Mrs. Doris Finnegan, a librarian at Windsor Woods. The Golden Plaza Lion's Club will purchase more of the books as well as large print periodicals as soon as they have had a chance to study the needs of the community.

Mrs. Finnegan and Davis have both stressed the importance of having interested Virginia Beach residents contact the library in reference to the proposed purchase of the large print books and periodicals.

Police To Display New Flag

Further prestige and honor will come to the Virginia Beach Police Department on Nov. 11 when the police honor guard will display, for the first time publicly, during Veteran's Day ceremonies the recently approved police departmental flag.

The flag, which has been completed at the expense of members of Princess Anne F. O.P. Lodge #8, was designed by Sgt. Kenneth A. Belangia of the Traffic Bureau.

The flag consists of the shoulder patch worn by all uniformed police officers, containing the official seal of the City, resting on a field of grayish blue, the color of the police uniforms, and is trimmed in a gold piping.

Officials said Veteran's Day was chosen for the first official display of the flag as an additional means of paying tribute to police officers who gave their lives in the line of service to their country, as well as the city of Virginia Beach.

Dome Set for Winter

Samuel W. Scott Jr., director of the Virginia Beach Civic Center has released the following schedule of events to take place at the Civic Center in October: Oct 23-27, Princess Anne Women's Club Antique Show, all day each day; Oct. 30, "Sidney Kellam Night" dinner from 6 p.m. to 12 a.m.

This schedule is subject to change. Further information may be obtained by calling the Civic Center office, 428-8000.

Events scheduled for November include: The Baja Marimba Band (Nov. 9), the Annual Cabaret Follies (Nov. 15-16), and the Firemen's Ball (Nov. 30).

Conventions scheduled at the Civic Center for 1969 include: the Virginia Baptist Men's Convention, March 14-16; the international Association of Arson Investigators, April 14-18; the Southern Conference of the United Church of Christ, April 22-23.

Other conventions scheduled for the area in 1969 are: the First Annual Meeting of the Virginia Conference, Women's Society of Christian Service and Wesleyan Service Guild at their headquarters hotel, the mariner; the Elementary School Principals Conference of Virginia at their headquarters hotel the Americano; and the State Jaycee Convention, May 16-18, at their headquarters, The Cavalier.

The Virginia Association of Rescue Squads will convene Sept. 24-26, 1970 at the Virginia Beach Civic Center.

Tentatively scheduled for 1970 are: the Virginia Commonwealth Bankshare Annual Meeting, May 23; the Virginia Bar Association, June 11-13; and the Mid-Atlantic Shrine Convention, Sept. 17-20.

Definite commitments for 1971 include: the State Lions International Convention, May 20-22; the Virginia Methodist Conference, June 14-17; and the Virginia Municipal League Sept. 26-28.

Local Dentist To Attend Meet

Dr. Thomas R. Jarrett Jr. of Virginia Beach is one of 14 dentists who will represent Virginia at the 109th annual session of the American Dental Association, being held Oct. 27-31 in Miami Beach, Fla.

More than 700 essays, clinics, lectures, films and exhibits will be presented on the scientific program.

Safety Group to Give Programs

Dr. Robert W. Waddell, president of the Virginia Beach Safety Council, announced at the October luncheon meeting last Thursday, at Bow Creek Country Club, that a speakers bureau has been set up within the Council.

The bureau consists of members of the Safety Council and will be available to any club in the area upon request. Films covering all the facets of safety at home, at the office, on the road and in the water are invaluable and easy for the bureau to obtain from various safety-oriented institutions.

If a club or civic organization would like a speaker from the Safety Council Speakers Bureau, address the request to: P. O. Box 6163, Princess Anne Station, Virginia Beach, Va. 23456.

The above address is also applicable if a club or civic group wishes to make a donation to the Safety Council. The Council is supported only by contributions which are used to insure a well-functioning Council.

Dr. Waddell

Mail Parcels Overseas

The time to think about mailing Christmas parcels to members of the armed forces overseas is now, according to Virginia Beach Postmaster Joseph T. Crosswhite, Jr.

The following periods have been designated: (1) Surface Transportation-Oct. 14 to Nov. 9 (2) SAM (Space Available Parcel Airlift)-Oct. 21 to Nov. 23. When appropriate gift parcels weighing not more than five pounds and measuring not more than 60 inches in length and girth combined, addressed to members of the armed forces overseas, will be provided airlift service on a space available basis from the postal concentration centers even though prepaid at the surface rate. Such parcels will be endorsed with the large letters SAM by accepting postal employees. (3) PAL-Oct. 28 to Nov. 30. PAL parcels will be endorsed as such upon payment of the $1 fee. (4) Airmail-Nov. 30 to Dec. 11.

Crosswhite explained that the term "Armed Forces Overseas" includes personnel of the Armed Forces, members of their families, and the U. S. civilians employed overseas who receive their mail through an APO or FPO, New York, San Francisco or Seattle.

All articles should be packed in boxes of wood, metal, solid fiberboard or strong double faced corrugated fiberboard. All fiberboard boxes should be securely wrapped in heavy paper and well tied with strong cord. Sufficient cushioning material should be used to prevent any rattling or loosening of articles within the package. A slip showing list of contents, and name and address of sender and addressee should be enclosed. Forms 3966 of 3976-A, Customs Declaration, completed by the senders are required on parcels to many destinations.

In addition to articles normally prohibited in the mail, firearms, matches of all kinds and lighter fluid may not be mailed to overseas military addresses. Cigarettes, other tobacco products, coffee and various items, are prohibited in parcels addressed to some military post offices.

Addresses must be legible and complete and should be prepared by typewriter or pen and ink. The APO and FPO numbers must be shown on all mail.

5 Trustees Join Board

Five new members joined the Board of Trustees of Virginia Wesleyan College Oct. 16.

The Board held its annual fall meeting at the College at that time.

The five new Trustees are the Hon. Porter Hardy, Jr., Bishop Paul M. Herrick of Richmond, Edwin C. Kellam, R. Cosby Moore and Mrs. H. W. Rogers, all of Norfolk.

This brings the total number on the Virginia Wesleyan Board of Trustees to 26.

Any disease or ailment an expectant mother has should be known to the doctor to avoid possible complications for both the mother and child.

Three for the road.
Or the office. Or at home.

NBC News on the hour
Bob Dixon 7:15 - 11:30 AM

Rick Allen 11:30 AM - 2 PM

WVAB 1550 RADIO

Les Alford
2 - 6:30 PM

JUST OPENED!
BENEFICIAL'S NEWEST OFFICE
6528-E EAST INDIAN RIVER RD.
VIRGINIA BEACH, VA.
PHONE: 420-8455

Loans up to $1000

Something new has been added to the local scene! It's Beneficial's new office right here in town — modern, comfortable, convenient — the latest addition to the world's largest system of affiliated finance offices — ready to give you Beneficial's own special kind of cash loan service — Beneficial's Big O.K. service!

You are cordially invited to come in and get acquainted. Meet the Manager and his Staff. You'll find that Beneficial is a good neighbor, a good citizen, and a good place to get money!

Call up or come in and get Beneficial's famous Big O.K. for cash. How much can you use right now? We're here to serve you . . . today!

GET THAT BIG OK

Beneficial
FINANCE CO. OF VIRGINIA BEACH

CAPTAIN APPLE JACK
⅙ Pint $2.45 ⅓ Quart $4.70

100 PROOF
BOTTLED IN BOND
Virginia Fruit Brandy Dist. Co.
North Garden, Va.

Will Apples Replace Toothbrush?

(Editor's note: Here is another in the series on home horticulture by Wesley P. Judkins, extension specialist in horticulture at Virginia Tech.)

Can you watch a young boy eating a crisp juicy apple without having your own mouth water? There is nothing quite like the sweet and tangy taste of this fine fruit.

The apple has become a delightful American heritage even though it is not a native of this continent. Like many of the fine people in this country, the apple is an immigrant from Europe.

The apple is so old historically that we do not know of the single wild form, to which its ancestry can be traced. It is one of the oldest of cultivated fruits and was grown in Greece as early as 600 years before the time of Christ. The wild ancestors of the apple probably originated in the mountainours regions between the Black and Caspian seas in southwest Asia. Large forests of apple trees, showing great variation in fruit characteristics, are found in this area.

The small wild apples were such good food that they were carried by animals and man into Europe before the dawn of civilization. The prehistoric lake dwellers of northern Italy and Switzerland used dried apples as an important item in their diet.

Virginia is one of the most important apple producing states in the U. S. The crop is usually in excess of 10 million bushels per year. Over half of this huge crop is processed into applesauce or apple slices and canned for use during seasons when fresh apples are not readily available.

Apples are among the most healthful of fruits. They are relatively low in vitamins which we hear so much about, but have two very unique and outstanding health promoting qualities which no other fruit possesses to the same degree.

The chewing of apples cleans the teeth better than any brush and dental cleanser you can buy. This has been demonstrated in several experiments. Therefore, for a healthful, tooth-polishing snack after school, let the young folks eat apples.

Another important benefit from eating apples is the bulk which is added to the diet. This improves the digestion processes of people of all ages, especially for infants and our senior citizens. Apples are also excellent for figure watchers. Their relatively low nutrient value is a welcome addition to the menu of those who wish to stay slim and active.

Apples can be used in many ways to add interest and variety to meals. Start the day right by putting some applesauce in your pancake or waffle batter. It adds moisture, lightness and flavor which will delight your family, or, make your pancakes and waffles as usual, but use applesauce on top instead of syrup. It is tasty and less fattening. Fried apples are also an excellent breakfast treat.

Apple pie is always a favorite dessert, but try some cobbler or baked apple for variety. A quick and easy dessert may be prepared from applesauce with a scoop of vanilla ice cream. Regardless of how you use them, apples are good and good for you.

For Halloween or anytime in the fall, a perfect dinner might include a Meatball Pie topped with cheese pumpkins and with iced peanut butter cookies for dessert.

VIRGINIA BEACH Garden Club News

Thalia Garden Club

The members of the Thalia Garden Club had as their speaker this Oct. 16 the landscape designer of the Norfolk Botanical Gardens, Mrs. E. W. Timmons who is a graduate of VPI. She used slides to show the beauty that can be achieved by proper planning.

Members present were treated to a lunch planned and served by Mrs. J. F. Eaton, Mrs. J. W. Fowler, Mrs. L. L. Kee and Mrs. R. D. Morrisette.

Birchwood Garden Club judged the arrangements this month and awarded the following ribbons; (Gold) Mrs. Walter Englett Jr., (Blue) Mrs. O. W. Self Jr., (Red) Mrs. J. R. Cromwell, Mrs. O. W. Self Jr., Mrs. A. V. Kuun, Mrs. Walter Englett Jr. and a yellow one to Mrs. Walter Englett Jr.

Thalia Garden Club will have an array of lovely things on display to sell within Pembroke Mall during the 2nd Annual Charities Bazaar Oct. 24-27.

Birchwood Garden Club

Birchwood Garden Club will have a rummage sale Saturday, Oct. 26 to raise money for club projects.

The sale will begin at 8 a.m. in front of the S. G. Hampton Produce Co. at Virginia Beach Blvd. and Birdneck Road.

Thoroughgood

The Thoroughgood Garden Club met Oct. 9 at the home of Mrs. M. F. McAfee on Wakefield Drive with Mrs. W. H. Harrison presiding.

Plans for the Club's Annual Christmas Bazaar were presented and accepted by the Club. The Bazaar will be held at the Hermitage Elementary School on Saturday, Nov. 9, from 10 a.m. to 4 p.m.

Thoroughgood Garden Club will sponsor a Junior-Intermediate Garden Club with Mrs. M. A. Glass as counselor. The following officers were elected, President, Beverly Glass; Vice-president, Susan Lindemann; Secretary, Carol Hanna, and Treasurer, Jane Simmons. This club will be known as the Thoroughgood Junior-Intermediate Garden Club and will meet monthly at 4 p.m. on Fridays.

An interesting program was given by Mrs. P. C. Morris on "Flower Arranging as You Like It". Mrs. Morris is a National Accredited Flower Show Judge, and she later orally judged the monthly exhibits and awarded ribbons to Mrs. L. W. Tilt, Mrs. F. A. Manning, Mrs. R. E. Brickhouse, Mrs. H. M. Jordan, Mrs. A. R. Brunelli and Mrs. M. A. Glass.

Cape Henry-by-the-Sea

Cape Henry-by-the-Sea Garden Club was presented with a citation from the National Council of State Garden Clubs in recognition of its 100 per cent participation in the Permanent Home Fund. The award was given at the meeting of the Tidewater District of the Virginia Federation of Garden Clubs last week in Norfolk.

The club also has honored its president, Mrs. Delmar John Dee Sr., with a Life Membership in the National Council and 100 per cent Life Membership for all members in the Virginia Federation.

tip horticultural

By Elgia Easter

VPI Co-op Ext. Service

Many of us have colorful plants planted outside in our flower beds that will give us just as much color and enjoyment if they are saved from the frost and brought inside. Plants such as coleus, begonia and geranium can be brought in and will grow and produce beautiful house plants in only a short time.

Rather than transplant the entire plant, however, it will be much easier to take cuttings of those plants desired for indoor use. Cuttings from herbaceous (or soft stemmed) plants will usually root in less than two weeks when placed in a rooting medium such as vermiculite, sand and peat mixture or perlite. Cuttings rooted in this way form a dense network of fibrous roots which sustain the plant much better when it is transplanted.

The cuttings, after they have rooted, should be transplanted to regular potting soil, watered well to firm the soil around the roots and placed in a bright place, but not in direct sunlight.

For those who like to "watch things grow", rooted cuttings are a rewarding experience.

Oceana Wives

The Oceana Wives Club held an Open House Oct. 9 at Bell-Taylor House, the residence of the Commanding Officer of the Oceana Naval Air Station.

Proceeds from the event went to TARC, the Tidewater Association for Retarded Children and the Ocean Base Nursery.

Prunes fit into menus easily all through the day. Cover cooked prunes with Port wine and allow to stand several hours. Serve for dessert with a scoop of soft ice cream on top. Quick and easy and a good dessert after a full meal.

Mystery Adds to Festivities

If you and your friends enjoy mystery stories and fancy yourselves experts in the art of sleuthing, give a "Whodunit?" party for Halloween. To give it a costume-party touch, ask each guest to wear or carry some object which will identify him with his favorite murder-mystery characters.

Set up quiz or guessing games and decorate your home with mysterious objects. Keep your arrangements simple . . . but be sure to plan some special eats for those keen appetites.

Set up your food buffet-style, in another room if possible. "Mystify" your guests with individual golden-brown pastries which look and taste extra-special, but are actually only portions of stew baked in pastry. Prepare and serve them from an automatic buffet skillet that keeps them at just the right serving temperature. You don't have to worry about potatoes and bread with these pastries, just some colorful vegetables. For dessert, something special and sweet will top off the whole evening.

When a patio joins house walls directly, the harsh right angle can be softened by setting large wooden planter boxes against the house.

Treat Family on Halloween

Delight your family, young and old alike, with a really autumn menu for Halloween.

Start with a chessy Halloween Meatball Pie and add Pumpkin Cookies for dessert.

HALLOWEEN MEATBALL PIE

Crust:
2 c. flour
1 tsp. salt
1 c. shredded Cheddar cheese
1/3 c. plus 2 tbsp. shortening
4 tbsp. water.

Mix together flour, salt and cheese. Cut in shortening thoroughly. Sprinkle with water, a tbsp. at a time, mixing with fork until flour is moistened. Gather into ball. Roll half of pastry 1" larger than inverted 9" pie pan. Ease into pan. Pour filling into pan. Cover with top crust which has slits in it. Seal and flute. Cover edge with 1 1/2 inch strip of foil to prevent excessive browning. Bake 30 minutes in 425 degree oven. Trim with pumpkins molded from processed cheese and score with wooden pick. 6 servings.

FILLING

1 lb. ground beef
1/4 c. fine dry bread crumbs
2/3 c. chopped onion
2 tsp. salt
Dash of pepper
1/2 c. milk
2 tbsp. margarine
1/3 c. chopped onion
1/4 c. chopped green pepper
1 can (1 lb.) tomatoes
1/2 c. sliced pimiento-stuffed olives
1/4 tsp. pepper
1/4 tsp. garlic salt
1/8 tsp. crushed red pepper
1 can (6 oz.) tomato paste
1/4 c. peanut butter.

Mix ground beef, crumbs, 2/3 cup onion, salt, pepper and milk. Shape into 20 meatballs; brown in margarine in large skillet, turning occasionally. When brown, push meatballs to side. Add 1/3 cup onion and the green pepper; cook until tender. Stir in remaining ingredients except peanut butter; heat to boiling. Remove from heat and stir in peanut butter.

PUMPKIN COOKIES

1/2 c. soft shortening (half margarine)
1/2 c. peanut butter
1/2 c. granulated sugar
1/2 c. brown sugar (packed)
1 egg
1 1/4 c. flour
3/4 tsp. soda
1/2 tsp. baking powder
1/4 tsp. salt.

Mix shortening, peanut butter, sugars and egg thoroughly. Blend flour, soda, baking powder and salt. Mix into creamed mixture. Chill. Heat oven to 375 degrees. Roll half of dough at a time 1/8" thick on lightly floured surface. Cut with pumpkin or 3" round cutters. Bake on ungreased baking sheet 6 to 8 minutes. Cool. Frost with icing (below). Add stem of green frosting and score pumpkins with wooden pick. Or decorate with black gumdrop slices in cat shapes. Makes about 4 1/2 doz.

CREAMY ORANGE ICING

In small mixer bowl, blend 2/3 cup soft margarine and 6 cups sifted confectioners' sugar. Stir in about 1/3 cup orange juice concentrate. Reserve 1/3 cup frosting for stems; color green. To remainder, add red and yellow food color to obtain desired shade of orange.

Cards Give Enjoyment To Children

Cards are royally good entertainment for any age.

Children have their own favorite card sets—Animal Rummy, Authors and such—but they soon go on to grown-up decks.

Kings and queens and jacks become as familiar as the juvenile pictures on their early play sets. Card playing remains a popular pastime all through the years.

Did you know that various attempts have been made to change playing card designs?

A useful book calld Card Games for Children, published by Whitman Publishing Company of Racine, Wis., contains many game ideas and fills us in on some card lore, too.

For instance, when Americans began to print their own decks it was decided to do away with all traces of monarchy. One patriotic manufacturer used the picture of George Washington as President of Hearts, while John Adams' picture replaced the King of Diamonds, and Franklin and Lafayette headed Clubs and Spades. The goddesses of Love, Wisdom, Fortune and Harvests substituted for the four Queens. Four Indian chiefs replaced the Knaves.

But English cards were so popular that the democratic deck never made headway. Today we still use the fifty-two-card pack with its colorful old symbols.

One of the simple games pre-schoolers can play with the standard deck is war. A pack is divided and stacked face down. The object is to win all. Each youngster plays a top card and the high takes the others.

Decks of cards are always in favor for fortune-telling. Making up fortunes adds to the fun.

Magic tricks, too, are easy to learn with brief instructions and a fresh deck for practice.

Luckily, cards are widely available at local stores, and if you bring a new deck home you'll get a cheering reception.

Kings and Queens enjoy a happy reign in the household hobby room.

Keeping ice cream, under any conditions, calls for care, Meadow Gold home economists point out. Well-made ice cream, whether homemade or purchased, loses some of its velvety texture if it is handled too much. Remember, the richer the icecream mixture, the lower the freezing and storing temperature required. So keep the control turned as low as possible, especially for long storage.

Lynnhaven Colony Garden Club is planning a bazaar from 10 a.m. to 4 p.m. on Nov. 9 at Lynnhaven Colony Christian Church on Great Neck Road. At a recent work session at the home of Mrs. C. D. Ralston, chairman, were, left to right, Mrs. DeForce Lilly, Mrs. C. D. Pitts, Mrs. Ralston, Mrs. J. Roger Cobb and Mrs. Bennie O. Parke. Proceeds will be used for community improvement.

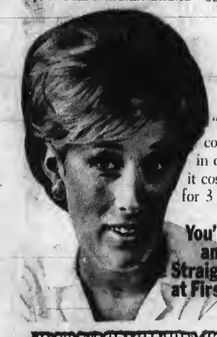

"The car I want costs $3,495. How much—in dollars and cents—will it cost if I finance it for 3 years?"

You'll get straight answers from Straight Talk Loan People at First & Merchants.

At Home Elegance for At Home

Weave a little magic around yourself. Do it with Arthurian legend, with echoes of Guinevere and Morgan le Fay . . . dangerous in the ancient fierce tradition, fatal to kings. Wear Raymodes' sweeping culotte, its Orlon acrylic pile run sideways, suggestive of ermine. Glitter compellingly at wrists and throat with gold and silver braid. Devastate. White, beige. Sizes 8-16.

$30

Also available in a long buttoned coat $30

Rose Hall
3133 Va. Beach Blvd.
Virginia Beach, Va.
Phone 340-3525
Shop for the Ladies and Their Daughters

SEASIDE MARKET
210 23rd Street WE DELIVER Phone 428-9313
Our Specialty USDA Prime Aged Beef
Closed Every Wednesday 1:00 PM Please Shop Early

Prime Sirloin Steaks		lb. 1.19
Rib Lamb Chops		Lb. 1.29
Gwaltney's Country Ham Slices	12 Oz. Pkg.	1.19
Our Own Pork Sausage Meat		Lb. .59
Apples	Sweet Red Delicious	2 lbs. .39
Pears	Juicy D'Anjou	Lb. .23
Carrots		1 lb. bag .10
Onions	Yellow All Purpose	3 lbs. .23
Cabbage	Green	2 lbs. .15
Libbys Tomato Catsup		20 oz. large .29
Wesson Oil	38 Oz. Family Size	.83
Bo Peep Ammonia		32 Oz. .19
Duncan Hines Yellow Cake Mix		18 1/2 Oz. .37

Rentals
Your center for renting pianos organs and band instruments

New Spinet Piano
Full Keyboard
$399
New Baby Grand Walnut
Reg. Price $1820
Reduced to $1295

Temple of Music
North Wing Pembroke Shopping Center
Phone: 499-0551
Virginia Beach's Exclusive Dealer For Fisher Console

*Legal Notices

PUBLIC NOTICE

Notice is hereon given that the regular meeting of the City Council of the City of Virginia Beach, Virginia, scheduled to be held at the City Hall Building, Princess Anne Borough, Virginia Beach, Virginia on November 11, 1968 will be rescheduled to Wednesday, November 13, 1968.
Richard J. Webbon
City Clerk
10-24-1T

COMMONWEALTH of VIRGINIA
In the Clerk's Office of the Circuit Court of the City of Virginia Beach, on the 17th day of October, 1968.
Dorothy Jean Ayscue Peoples Brazzell, Plaintiff, against
Gary Maurice Brazzell, Defendant.
ORDER OF PUBLICATION
The object of this suit is for the said plaintiff to obtain a divorce or annulment from the said defendant, upon the grounds of improper or void marriage. And an affidavit having been made and filed that the defendant is not a resident of the State of Virginia, the last known post office address being 227 N. Spring Street, St. Louis, Missouri. It is ordered that he do appear here within 10 (ten) days after due publication hereof, and do what may be necessary to protect his interest in this suit.
A Copy-Teste:
JOHN V. FENTRESS, CLERK.
BY: PHYLLIS NEWMAN, D. C.
Mr. Garland M. Layton, Atty.
P. O. Box 5211
Va. Beach, Va.
10-24-4T

NOTICE OF PUBLIC HEARING
The Virginia Beach Zoning Board of Appeals will conduct a Public Hearing on Monday, November 4, 1968, at 8 p.m. in the new Municipal Court Building, upstairs court room, City Hall, Virginia Beach, Virginia. The following applications will appear on the agenda.
I. W. A. Warf requests a variance of General Provision No. 10, variance of 2 feet from 4 feet to allow construction of 6 foot fence on Lot 57, Baldwin and Sharp Streets, Eastern Park, Lynnhaven Borough.
II. George Braswell requests a variance of 4 feet from required 10 feet to 6 feet side yard setback of Lot 11, Fireside Lane, Homestead, Section 3, Kempsville Borough.
ALL APPLICANTS MUST APPEAR BEFORE THIS BOARD.
Loyd D. Saunders
Secretary.
10-24-2T

COMMONWEALTH of VIRGINIA
In the Clerk's Office of the Circuit Court of the City of Virginia Beach, on the 16th day of October, 1968.
George A. West, Jr., Plaintiff, against
Opal Carole Herndon West, Defendant.
ORDER OF PUBLICATION
The object of this suit is to obtain a divorce a vinculo matrimonii from the said defendant upon the grounds that the parties have lived separate and apart without any cohabitation and without interruption for more than two (2) years.
And an affidavit having been made and filed that due diligence has been used by or in behalf of the complainant to ascertain in what county or corporation the defendant is, but without effect, the last known post office address being: 240 Fighter Drive, Oceana, Virginia Beach, Virginia. It is ordered that she do appear here within ten (10) days after due publication hereof, and do what may be necessary to protect her interest in this suit.
A Copy-Teste:
JOHN V. FENTRESS, CLERK
BY: J. CURTIS FRUIT, D. C.
Mr. Michael B. Wagenhein, Atty.
Virginia National Bank Building
Norfolk, Virginia
10-24-4T

COMMONWEALTH of VIRGINIA
In the Clerk's Office of the Circuit Court of the City of Virginia Beach, on the 16th day of October, 1968.
Nancy Suzanne Litwin, Plaintiff, against
John Peter Litwin, Defendant.
ORDER OF PUBLICATION
The object of this suit is to obtain a divorce A Vinculo Matrimonii from the said defendant upon the grounds of desertion.
And an affidavit having been made and filed that the defendant is a non-resident of the State of Virginia, the last known post office address being: 83 Howell Street, Buffalo, New York. It is ordered that he do appear here within ten (10) days after due publication hereof, and do what may be necessary to protect his interest in this suit.
Copy-Teste:
JOHN V. FENTRESS, CLERK.
BY: J. CURTIS FRUIT, D. C.

*Legal Notices

Brydges, Broyles & McKenry
1369 Laskin Road
Virginia Beach, Virginia
10-24-4T

COMMONWEALTH of VIRGINIA
In the Clerk's Office of the Circuit Court of the City of Virginia Beach, on the 15th day of October, 1968.
Tilton L. Daniel, Plaintiff, against
Sheila Bain Daniel, Defendant.
ORDER OF PUBLICATION
The object of this suit is to obtain a divorce a vinculo matrimonii from the said defendant, upon the grounds of desertion and uninterrupted separation for more than two (2) years.
And an affidavit having been made and filed that the presence of the Defendant is unknown and that due diligence has been exercised by the Complainant to ascertain in what city, county or corporation the Defendant resides, but to no avail, the last known post office address being Route 1, Box 90, N. Muddy Creek Rd., Virginia Beach, Virginia. It is ordered that she do appear here within ten (10) days after due publication hereof, and do what may be necessary to protect her interest in this suit.
A copy-Teste:
JOHN V. FENTRESS, CLERK.
BY: J. CURTIS FRUIT, D. C.
Mr. Fred W. Richter, Atty.
610 Law Building
Norfolk, Virginia.
10-17-4T

COMMONWEALTH of VIRGINIA
In the Clerk's Office of the Circuit Court of the City of Virginia Beach, on the 14th day of October, 1968.
Violet Evelyn Hunter King, Plaintiff, against
Jerry Francis King, Defendant.
ORDER OF PUBLICATION
The object of this suit is for the said plaintiff to obtain a divorce a vinculo matrimonii from the said defendant, upon the grounds of separation without interruption for a period in excess of two years.
And an affidavit having been made and filed that due diligence has been used by or in behalf of the said complainant to ascertain in which county or corporation the defendant resides, without effect, the last known post office address being, 1684 Southern Blvd., Virginia Beach, Virginia. It is ordered that he do appear here within 10 (ten) days after due publication hereof, and do what may be necessary to protect his interest in this suit.
A Copy-Teste:
JOHN V. FENTRESS, CLERK.
BY: PHYLLIS NEWMAN, D. C.
Coffman & Holcomb, Attys.
5172 Virginia Beach Blvd.,
Virginia Beach, Virginia
10-17-4T

*Important Legal Notice

VIRGINIA:
In the Circuit Court of the City of Virginia Beach, on the 23rd day of August, 1968.
Regarding: Petition for a referendum under the 1950 Code of Virginia, as amended, Section 4-98.12

ORDER

This day came more than 4,000 qualified voters of the City of Virginia Beach, Virginia, by counsel, and filed their petition, pursuant to the Virginia Code of 1950, as amended, Section 4-98.12, requesting that this Court order that a referendum be held on the question "May mixed alcoholic beverages be sold in the City of Virginia Beach, Virginia, by restaurants licensed under Chapter 1.1 of Title 4 of the Code of Virginia?"; and this cause was heard upon said petition and also upon a certificate of the Clerk of this Court, certifying that 23,442 votes were cast by qualified voters of the City of Virginia Beach, Virginia, in the last preceding presidential election, which was held November 3, 1964, and were counted, and that 15% of said number is 3,517, and upon a certificate of the General Registrar of the City of Virginia Beach, Virginia, certifying that the petitions filed with this Court contain the signatures of at least 4,000 duly qualified voters of the City of Virginia Beach, Virginia; and was argued by counsel.
It appearing to the Court that said petition conforms to the law in such cases made and provided and that said petition contains the signatures of duly qualified voters of the City of Virginia Beach, Virginia, equal in number to at least 15% of the number of votes cast by qualified voters of said City and counted for presidential electors in the last preceding presidential election in said City, doth hereby ADJUDGE, ORDER and DECREE

*Legal Notices

that a referendum be held on the question as set forth in said petition, to-wit: "May mixed alcoholic beverages be sold in the City of Virginia Beach, Virginia, by restaurants licensed under Chapter 1.1 of Title 4 of the Code of Virginia?"; and the Court doth further ADJUDGE, ORDER and DECREE that the regular election officials of the City of Virginia Beach, Virginia, on the 5th day of November, 1968, shall open the polls and take the sense of the qualified voters of the City of Virginia Beach, Virginia, on the question herein provided.
The Court doth further ADJUDGE, ORDER and DECREE that the Clerk of this Court shall cause a notice of said election to be published in a newspaper of general circulation in the City of Virginia Beach, Virginia, once a week for the three weeks next preceding the election to be held on November 5, 1968.
The Court doth further ADJUDGE, ORDER and DECREE that the reguiar election officials of the said City of Virginia Beach, Virginia, upon the date designated herein, shall open the polls at the various voting places in said City and conduct said election in such manner as is provided by law in other elections insofar as the same is applicable, and that said election shall be by ballot and that said ballot shall be prepared by the Electoral Board of the City of Virginia Beach, Virginia, in accordance with the provisions of Section 4-98.12 of the 1950 Code of Virginia, as amended.
The Clerk of this Court is hereby directed to send a certified copy of this Order to the Electoral Board of the City of Virginia Beach, Virginia.
P. W. Ackiss
Judge, Circuit Court of the City of Virginia Beach, Virginia
A Copy-Teste:
JOHN V. FENTRESS, CLERK
BY: JUANITA S. GRIMSTEAD, D. C.
10-10-3T

COMMONWEALTH of VIRGINIA
In the Clerk's Office of the Circuit Court of the City of Virginia Beach, on the 14th day of October, 1968.
Donald Dale Landon, Plaintiff against
Darlene June Landon, Defendant.
ORDER OF PUBLICATION
The object of this suit is for the said plaintiff to obtain a divorce a mensa et thoro to be later merged into a divorce a vinculo matrimonii from the said defendant, upon the grounds of wilful desertion.
And an affidavit having been made and filed that the defendant is not a resident of the State of Virginia, the last known post office address being 1918 N. Kindly Court, Gaithersburg, Maryland.
It is ordered that she do appear here within 10 (ten) days after due publication hereof, and do what may be necessary to protect her interest in this suit.
A Copy-Teste:
JOHN V. FENTRESS, CLERK.
BY: PHYLLIS NEWMAN, D. C.
Mr. Owen B. Pickett Atty.
James, Consolvo & Pickett, Attys.
3221 Virginia Beach Blvd.
Virginia Beach, Virginia 23452
10-17-4T

VIRGINIA:
In the Circuit Court of the City of Virginia Beach this 11th day of October, 1968.
IN THE MATTER OF THE ESTATE OF VICTOR H. MILLER DECEASED
SHOW CAUSE ORDER
It appearing that a report of the accounts of Seaboard Citizens National Bank, Executor of the Estate of Victor H. Miller, deceased, and of the debts and demands against his estate has been filed in the Clerk's Office of this Court, and that more than six months have elapsed since the qualification of the said Executor, on motion of the Executor, by counsel, it is
ORDERED that the creditors and all other persons interested in the Estate of Victor H. Miller, deceased, do show cause, if any they can, on the 6th day of November, 1968, before this Court at its courtroom, against the payment and delivery of the net estate of said decedent to the legatees of the decedent in accordance with the provisions of the Will of the decedent, without requiring refunding bond.
It is further ORDERED that this Show Cause Order be published once a week for two (2) successive weeks in the Virginia Beach Sun, a newspaper generally circulated in the City of Virginia Beach, Virginia.

*Legal Notices

A Copy Teste:
JOHN V. FENTRESS, CLERK
BY: PHYLLIS NEWMAN, D. C.
E. S. Ruffin & Sons, p.q.
520 Citizens Bank Building
Norfolk, Virginia 23510
10-17-2T

COMMONWEALTH of VIRGINIA
In the Clerk's Office of the Circuit Court of the City of Virginia Beach, on the 10th day of October, 1968.
Annie Mae Diggs Goffigan, Plaintiff, against
Dennis Lee Goffigan, Jr., Defendant.
ORDER OF PUBLICATION
The object of this suit is to obtain a divorce amensa et thoro to be merged into a divorce a vinculo matrimonii from the said defendant upon the grounds of wilfull desertion.
And an affidavit having been made and filed that the defendant is a non-resident of the State of Virginia, the last known post office address being: c/o 1st Battalion, 32nd Artillery, Headquarters Battery, A.P.O., New York, N. Y., 09165. It is ordered that he do appear here within ten (10) days after due publication hereof, and do what may be necessary to protect his interest in this suit.
A copy-Teste:
JOHN V. FENTRESS, CLERK
BY: J. CURTIS FRUIT, D. C.
Mr. Henry M. Schwan, Atty.
Virginia National Bank Building
Norfolk, Virginia
10-17-4T

COMMONWEALTH of VIRGINIA
In the Clerk's Office of the Circuit Court of the City of Virginia Beach, on the 27th day of September, 1968.
Frank P. Phipps, Plaintiff, against
Janice L. Hudson Phipps, Defendant.
ORDER OF PUBLICATION
The object of this suit is for the said plaintiff to obtain a divorce from the bonds of matrimony from the said defendant, upon the grounds of adultery and/or desertion.
And an affidavit having been made and filed that the defendant is not a resident of the State of Virginia, the last known post office address being 502 Forrest Hill Drive, Frankfort, Kentucky. It is ordered that she do appear here within 10 (ten) days after due publication hereof, and do what may be necessary to protect her interest in this suit.
A Copy-Teste:
JOHN V. FENTRESS, CLERK.
BY: PHYLLIS NEWMAN, D. C.
Mr. A. J. Canada, Jr., Atty.
Ansell, Butler & Canada, Attys.
4336 Virginia Beach Blvd.,
Virginia Beach, Virginia
10-3-4T

COMMONWEALTH of VIRGINIA
In the Clerk's Office of the Circuit Court of the City of Virginia Beach, on the 25th day of September, 1968.
Anita Jeanette Blute, Plaintiff, against
John Joseph Blute, Defendant.
ORDER OF PUBLICATION
The object of this suit is for the said plaintiff to obtain a divorce a vinculo matrimonii from the said defendant, upon the grounds of desertion. And an affidavit having been made and filed that the defendant is not a resident of the State of Virginia, the last known post office address being, 305 Princeton Street, East Boston, Massachusetts.
It is ordered that he do appear here within 10 (ten) days after publication hereof, and do what may be necessary to protect his interest in this suit.
A Copy – Teste:
JOHN V. FENTRESS, CLERK
PHYLLIS NEWMAN, D.C.
Mr. Peter G. Decker, Jr., Atty.
Board of Trade Bldg.,
Norfolk, Virginia
10-3-4T

VIRGINIA:
In the Clerk's Office of the Circuit Court of the City of Virginia Beach on the 7th day of October, 1968.
In the Matter of the Estate of Imogen Stuart Ficklen, Deceased
IN CHANCERY NO. 11405
ORDER OF PUBLICATION
The object of the above styled suit is to have the Court determine and adjudge whether Sloan-Kettering Institute for Cancer Research or Cornell University or anyone who claims the bequest contained in paragraph Four of the Will of Imogen Stuart Ficklen is capable of complying with the terms of said bequest, and to obtain the advice and guidance of the Court in the administration and distribution of the estate of Imogen Stuart Ficklen.
And it appearing by affidavit that the defendant, Cornell University, is not a resident of the State of Virginia, its last known post office address being

*Legal Notices

Ithaca, New York, and that there are or may be persons interested in the subject matter of the said suit whose names and addresses are unknown and who are made parties defendant by the general description of "parties unknown", it is, therefore,
ADJUDGED, ORDERED AND DECREED that the said non-resident defendant, Cornell University, and the said persons who are made parties defendant by the general description of "parties unknown" do appear within ten (10) days after the due publication of this order and do what is necessary to protect their interests; and it is further
ORDERED that this order be published once a week for four (4) successive weeks in the VIRGINIA BEACH SUN, a newspaper published in the City of Virginia Beach, Virginia.
A Copy Teste:
JOHN V. FENTRESS, CLERK
By: PHYLLIS NEWMAN, D. C.
Willcox, Savage, Lawrence, Dickson & Spindle, Counsel
1800 Virginia National Bank Building
Norfolk, Virginia, 23510
10-10-4T

COMMONWEALTH of VIRGINIA
In the Clerk's Office of the Circuit Court of the City of Virginia Beach, on the 8th day of October, 1968.
Hazel Ramona Hyler, Plaintiff, against
Raymond Albert Hyler, Defendant.
ORDER OF PUBLICATION
The object of this suit is for the said plaintiff to obtain a divorce a vinculo matrimonii from the said defendant, upon the grounds of desertion for a period in excess of one year.
And an affidavit having been made and filed that due diligence has been used by or in behalf of the said complainant to ascertain in which county or corporation resides, without effect, the last known post office address being 712 Kempsville Road, Norfolk, Virginia.
It is ordered that he do appear here within 10 (ten) days after due publication hereof, and do what may be necessary to protect his interest in this suit.
A Copy-Teste:
JOHN V. FENTRESS, CLERK.
BY: PHYLLIS NEWMAN, D. C.
Constantine A. Spanoulis, Atty.
105 North Plaza Trail
Virginia Beach, Virginia
10-10-4T

COMMONWEALTH of VIRGINIA
In the Clerk's Office of the Circuit Court of the City of Virginia Beach, on the 2nd day of October, 1968.
Paul T. Schwartz, Plaintiff, against
Mary M. Schwartz, Defendant.
ORDER OF PUBLICATION
The object of this suit is for the said plaintiff to obtain a divorce a mensa et thoro to be later merged into a divorce a vinculo matrimonii from the said defendant, upon the grounds of desertion.
And an affidavit having been made and filed that the defendant is not a resident of the State of Virginia, the last known post office address being c/o General Delivery, Lafayett, Indiana. It is ordered that she do appear here within 10 (ten) days after due publication hereof, and do what may be necessary to protect her interest in this suit.
A Copy-Teste:
JOHN V. FENTRESS, CLERK.
BY: PHYLLIS NEWMAN, D. C.
James R. McKenry, Atty.
Brydges, Broyles & McKenry, Attys.
1369 Laskin Road
Virginia Beach, Virginia, 23451
10-10-4T

Lamplight Appliance Service
Serving Va. Beach
24 Hour ADT Phone 340 6752
BANKAMERICARD

*Legal Notices

NOTICE
This is to notify the public that on and after Oct. 1, 1968 I will not be responsible for any debts incurred by anyone other than myself in person.
S. Preston Shelton III
615 N. Birdneck Rd.
Virginia Beach, Va.
10-10-3T

Notice is hereby given that an order dated 27 September 1968 has been issued by the undersigned authorizing the name of the gas screw JENNIE PENNY III official number 228603, owned by Martha Washington Hotel Corporation of which Norfolk, Va. is the home port, to be changed to NITA G. STEPHEN B. DELK, Documentation Officer By direction of the Officer in Charge Marine Inspection, U. S. Coast Guard Portsmouth, Va.
10-3-4T

10 Special Notices

REWEAVING
For a reasonable price - those skirts, pants and uniforms can be ready for wear - anywhere! Call 428-1428.

Bookkeeping-complete service. Reasonable. 587-1822.

$50 scholarship for beauty course to those who qualify. Oceana, Janaf, and Indian River Beauty Academies. 428-3246, 855-2061 or 420-1645.

Mae's Handcraft & Sewing Shop, 19th St. near Pacific. Unusual handmade gifts. Sewing wanted. 428-1945.

AUTOMOTIVE

20 Automobiles For Sale

1956 Cadillac limousine. Excellent condition. May be seen at Ashley's Lynnhaven Gulf Service, Rt. 60, Lynnhaven Bridge. Best offer over $200. 464-9793, Nights 464-5931.

BUSINESS SERVICES

30 Appliance Services

NOTICE!
Contractors & Home Builders - Let us help you with that new home - additions - or repairs. We can furnish materials from basement to attic and aid you in financing.
Phone: Kellam & Eaton, Inc.
(1) 426-6221
428-1688
426-6937

VACUUM CLEANERS - Hoover. Sales and service. Prompt efficient repairs. Pick up and delivery. Phone 428-4222. Fuel Feed and Building Supplies, Inc.

36 Home Maintenance

HOME IMPROVEMENTS
Porches, Garages
All Additions
Financing Arranged
486-4958

PAINTING - interior and exterior. Free estimates. Work done reasonably. Bill Moody 545-0464.

Virginia Beach Chimney Sweepers and fire place repair. Dampers installed or fixed. Furnace cleaning. Call 428-7350

EMPLOYMENT

40 Help Wanted—Female

White housekeeper to live in more for home than wages. 425-6680.

42 Help Wanted-Male or Female

MANPOWER INC.
URGENTLY NEEDS
Stenographers
We have immediate assignments, many adjacent to Virginia Beach.
NO FEE
Time off between jobs when desired - work on these temporary jobs when convenient to you. Phone now for interview and job assignment. 627-3661.
Manpower, Inc.
733 Boush Street
Norfolk, Va.

43 Position Wanted—Female

Will care for 1 or 2 children in my home. Glenrock. Call 420-5795.

Woman with business experience desires motel work. Own car. Live in. Unincumbered. A-1 references. Write c/o Va. Beach Sun, Box 157.

FINANCIAL

50 Business Opportunities

Summertime fun and money too! Be a make-up artist and beauty advisor with Koscot Kosmetics. Call 497-1830.

INSTRUCTIONS

60 Instructional Courses

DALE CARNEGIE COURSES—Leadership, Speaking, Sales, Memory, Human Relations, Management. 223 W. York St. Call 622-8878.

GUITARS
Headquarters for Gibson, Gretsch and Fender guitars and amplifiers. We teach you to play. Class lessons on guitar Mr. Ted Grimes, teacher, Classes start now. Call Rowe and Long Music Company, Princess Anne Plaza, 340-7531.

LIVESTOCK-PETS

70 Dogs—Cats—Other Pets

Dachshund puppies. Unregistered. $35.00. Call 853-6603.

PRECIOUS KITTENS need home. Animal lovers. Have permanent shots. 547-4077.

MERCHANDISE

80 Articles For Sale

CARPET FACTS
100% Kodel Polyester. Regular $9.95 square yard – now $5.95 square yard. DuPont "501" Regular $6.95 square yard – now $3.99. 28 colors. Mr. Hutchinson. 622-9816. Dealer.

MERCHANDISE

80 Articles For Sale

Dining room suite. Early American. Honey maple. Consisting of table and 5 chairs, china hutch and buffet. Excellent condition. Call 497-3766.

ANTIQUES & STUFF - Amazing collection - all for sale - no admission charge. P. P. Owen, Aladdin's Lamp Antiques, 1513 Pleasure House Rd., Va. Beach, Va. (Robbin's Corner) 464-5344.

New Spinet piano, full keyboard, $399. New Baby Grand, walnut. Reg. price $1820. Reduced to $1295. Weber console, $395. Temple of Music, Pembroke Mall. 499-0551.

Schwinn newspaper bicycle. Fine condition. 428-1428.

86 Lawn-Garden Supplies

IT'S FALL PLANTING TIME. Fruit trees, nut trees, berry plants, grape vines, landscaping plant material. Ask for Free copy 48-pg. Planting Guide Catalog in color. Salespeople wanted. Waynesboro Nurseries, Waynesboro, Va. 22980.

98 Wanted to Buy

Antiques-old glassware, dishes, vases, lamps, clocks, silverware, jewelry, furniture, etc. Old iron toys, guns, dolls. 488-6461 or 488-3728.

RENTAL REAL ESTATE

111 Apartments Furnished

1 & 2 bedrooms, modern. Living room, kitchen, bath. 2 blocks from beach. 420-6582.

1 bedroom. Conveniently located. Reasonable yearly rent. Water furnished. Call 428-7827 or 428-4980.

Sun-Up Apartments. 316 27th St. 2 bedrooms. Nicely furnished. Monthly rental. 428-0160 days. 428-8269 nights.

2 bedroom apartment. Suitable for couple or gentleman. By week of month. 428-5234.

116 Business Places For Rent

OFFICE SPACE
Air Conditioned
Ample Parking Space
2407 PACIFIC AVENUE
W. T. JARVIS, OWNER
Phone 428-3293

425-6612

EDWARD CROCKETT
private lessons
214 66th Street
Virginia Beach

CLASSIFIED RATES
VIRGINIA BEACH SUN

	CONTRACT	TRANSIT
3 to 6 lines	22¢ line	30¢ line
7 to 14 lines	20¢ line	28¢ line
15 or more lines	18¢ line	26¢ line

Display Ads $2.00 per inch

FOR SALE
Used Aluminum Plates
Thickness: 1/12,000 inch
25" x 36"
25¢
Good for covering Chicken House floors
Dog House Floors Etc.
CALL
Virginia Beach Sun
Phone 428-2401

Race for Team Standings Shape Up

The 1968 football season for Virginia Beach high schools is already more than half over and the races are beginning to shape up. As the seventh game approaches for most city schools, only First Colonial figures in major contention for the Eastern District crown.

The Patriots currently lead the district with six consecutive wins, having scored 130 points in all games against only 19 for all their opponents. But First Colonial still ranks behind Maury in the statewide standings. Maury is ranked eighth, tied with Tazewell, while First Colonial this week grabbed the tenth spot in the standings, up one rung from last week.

Granby is ranked 11th statewide and also just behind the Patriots in the Eastern District Patriots in the Eastern District. Granby has played one less game than First Colonial and is undefeated, as is Maury, which has played only four games. Behind Granby comes Norview, which has lost one game, followed by Kellam and Cox. The other three Virginia Beach schools in the district, Bayside, Kempsville and Princess Anne are winless and bring up the rear.

Oddly enough, Princess Anne is placed dead last in the district, having scored only 27 points, against 123 for its opponents. Last year at this time Princess Anne was undefeated and on the way to an undefeated season and a share of the state crown.

The eastern district championship may well be decided on Nov. 1 when First Colonial meets Maury on the Patriots' home ground. Should the Patriots win that one an undefeated season is a distinct probability, since First Colonial does not play Granby this season. However, should Maury win it, the district championship may have to wait until Thanksgiving Day and the traditional turkey day clash between Maury's Commodores and Granby's Comets. If First Colonial can get by Maury, the district crown, as predicted before the season began, will be closer to a reality, and a high ranking statewide berth should also be a result.

This weekend First Colonial takes on the Southeastern District's cellar dweller, the Churchland Truckers, who have not won a game and have only scored 12 points all season. Last weekend the Patriots overpowered Indian River 32-6 on a sharp attack by the Patriot offense. As usual Les Whitehorne, John Grimstead and Bob Wareing led the ground attack that turned the tide, especially in the second quarter, when the Patriots scored 20 points.

First Colonial should win easily over Churchland this weekend the Commodores of Maury will undoubtedly be trying to stop that ground attack and force the weaker passing offense into action.

The Kellam-Princess Anne game last weekend was a real disappointment to Cavalier fans, who hoped to see PA win its first game of the season for Homecoming. The Cavaliers built up an impressive 13-0 halftime lead, but an inspired Kellam team held them scoreless in the second half while scoring 19 points to win it 19-13. The Knight's versatile quarterback, Mike Futrell was again a standout, especially on the final touchdown pass to John Grady, ironically enough, the son of the PA coach. Interceptions spelled defeat for the Cavaliers in the second half.

Kellam, now with four consecutive victories after two defeats, takes on a highly improved Cox team this weekend, and while this may be a close one, the Knights should run their victory string to five. Cox last weekend romped to victory over Kempsville, 32-13, after being shutout in the last two games. The Falcons won their season opener over Bayside, then went down to four straight defeats before downing the Chiefs. But don't count Kempsville out yet. The Chiefs could win at least one ball game yet, even if it had to be the last one of the season against Bayside. The Chiefs are young and inspired and this weekend could give Princess Anne more competition than the Cavaliers bargain for.

No matter who wins that game, one team will have broken the losing streak and will finally register one win. The way these two teams have been playing, it's anybody's ball game, but the Cavaliers should finally score a win against Kempsville, which incidentally has no senior class and can be looked to as a future power of the Eastern district.

Bayside's Marlins take this weekend off, conceivably to heal the wounds, suffered at the hands of Cradock last weekend. The so-so Admirals stunned the Marlins in a first half scoring spurt. The first half ended with the score the same as it was at the end of the game, 20-0. The Bayside team finished the game with an embarassing minus 8 yards offensively, while Cradock moved easily on the ground and in the air. It was all the Marlins could do to hold the Admirals in the second half. The following weekend Bayside meets a serious Norview team.

Union Kempsville was supposed to play G. W. Carver of newport News last weekend, but the date was never settled and UK had the weekend off after scoring three wins and one loss. The wins have been impressive and the loss was by one touchdown. The cancellation of last weekend's game was explained by Coach Josh Darden who said it was difficult for his team to get a match since this is to be the last season for the school. This weekend. Union Kempsville takes on Westside and is expected to win in spite of the layoff.

Last week's scores
Kellam 19, Princess Anne 13
Cox 32, Kempsville 13
First Colonial 32, Indian River 6
Cradock 20, Bayside 0
Predictions
Kellam over Cox
Princess Anne over Kempsville

Mike Futrell (12) races through the Cavalier defense on the way to one of the three second half touchdowns that won the game for the Knights.

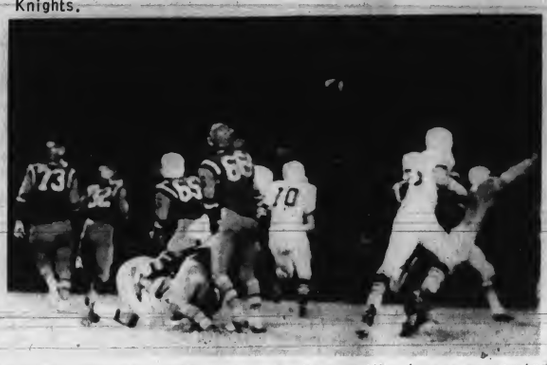

Ball? Ball? What Ball? Both Cox and Kempsville players appear to be looking everywhere but the right place for the football.

BOX SCORE		
SUN PREDICTIONS TO DATE	RIGHT 26	WRONG 4

Susan Woolf is crowned homecoming queen of Princess Anne High School at halftime by Biff Pearson. Robert McBurney is her escort.

Michele Wood was crowned homecoming queen of Cox High School at halftime ceremonies. Her escort is Bill Rea. Cox also won the football game.

Spanish Club Visits Ship

By Ouida Byington
First Colonial High School

Memorizing everyday Spanish expressions is certainly helpful when attempting to converse with South Americans, as the Spanish Club members of First Colonial High School learned recently.

Welcomed aboard as the guests of the crew of the Columbian destroyer Admiralante Tono, the members had an opportunity to practice the Spanish they had learned in two to four years of class drills.

After being greeted the students were lead through narrow passageways to the stateroom of Capt. Uribe. There they were served Columbian coffee, coke for the non-coffee drinkers, and a disertation on Columbian culture. Capt. Uribe talked to the students in "slow" Spanish while Mrs. Stone, Spanish teacher at First Colonial, translated that which they did not understand.

The students were given an opportunity to question Capt. Uribe about the teens in Columbia and were surprised to learn that their activities were much the same as ours. They like pizza, hotdogs and short skirts.

When Capt. Uribe had answered all the questions, the midshipmen invited the students to their mess hall where they presented two Spanish record albums to the club. Some of the students chatted in Spanish with the men, while others danced to the music of the crews improvized band.

Before the students departed they gathered on the fan tail for pictures and final good-bys and "Gracias".

Kempsville Club Is Busy

by Debbie Bowman
Kempsville High School

One of Kempsville High School's newest and most active clubs is the Keyette Club, whose main objective is to aid the community.

The Keyettes were formed in April at Kempsville and completed two successful projects before the year's end, which consisted of an Easter egg hunt and a bake sale.

They have begun this year under the direction of their president, Kaye Halsey, by holding a car and window wash. The Keyettes have plans for bake sales, collections for needy persons, Christmas parties for underprivileged children and various school projects.

Club officers, in addition to Kaye Halsey, are Jeanie Yost, vice president; Kitty Turner, secretary; and Patti Tullock, treasurer. The club sponsors are Mrs. Gavin and Miss Franklin.

D.E. Club Has Busy Schedule

The Floyd E. Kellam Distributive Education Club has released their activity schedule for the year.

They have planned a car wash for Nov. 2 and a "clean-up" for Nov. 10. The "clean-up" will be concentrated along Oceana Blvd.

On Nov. 13 the DE Club will begin its annual fund raising activity by selling Christmas wrapping paper. This project will continue until Dec. 16.

The local club will be the host for the District Leadership Conference in February. At this meeting eight of the area high schools will compete in various contests for awards and for the honor of going to the State Leadership Conference in Arlington.

The students have planned a banquet in April for their employers.

Local Dancer Joins Company

Barbara Fisher of Virginia Beach has joined The Atlanta Ballet, America's newest professional dance company and the only professional dance company in the Southeast, announced Robert Barnett, artistic director of the comapny.

Miss Fisher studied dance at the Atlanta School of Ballet, the Janice Ferguson School of Dance and the Norfolk Civic Ballet in Virginia Beach. She has previously danced in The Atlanta Ballet's productions of "Giselle" and "Aida."

Miss Fisher will be a permanent member of The Atlanta Ballet company and will make her first appearance on the stage of the Alliance Theater in the new 13-million dollar Atlanta Memorial Arts Center.

"This year, our first year as a professional ballet company, is an important one to us," stated Barnett, "and we have searched extensively to find the most promising dancers in the country, and I am delighted to say that I look for great things from Miss Fisher."

The surgeon general of the U.S. estimates that 18 million Americans have quit smoking since 1964.

Travel Directors to Visit

Virginia Beach is being visited this month by five of the foremost travel directors in Canada.

The group, who will be guests of the Virginia Travel Council and its members, will inspect Virginia Attractions, accommodations and facilities for eight days. This is the fourth tour conducted by the Council exclusively for Canadian travel personnel.

The directors, representing oil company tour bureaus, newspaper vacation and travel bureaus, motor club tour offices and the Ontario Provincial Travel Office visited the Winchester and Northern Shenandoah Valley area on Oct. 19 and other sections of the Valley later in the week.

They have then been scheduled to proceed to Richmond, Williamsburg, Newport News, Norfolk, Virginia Beach and the Eastern Shore. Following their visit to the shore the group will turn North again, seeing Fredericksburg and Northern Virginia before returning home Oct. 27.

According to Robert Porterfield, president of the Virginia Travel Council, camping areas and outdoor recreation facilities as well as major attractions will be featured, due to the demand for outdoor recreational information from Canadians, who are furnishing the South with an increasingly large percent of autumn and spring business.

Teen Dance Is Saturday Night

A Teen Dance has been planned for Oct. 26 from 8 p.m. to 11:30 p.m. at the Aragona "Rec" Center.

Music for the event will be supplied by "The Barracuda's". All teenagers are invited to attend.

The center is located at 595 DeLaura Lane.

Your one gift works many wonders
Give to the United Communities Fund

APPLIANCES HESTERS TELEVISION
For fast and reliable television or radio repair service...bring it in to us!
HESTERS TELEVISION
Robbins Corner
Phone 464-6811

SAFETY
EARNINGS
AVAILABILITY

Three reasons why a savings account provides family security for more Americans than any other type of investment.

Why settle for less?

VIRGINIA BEACH FEDERAL
Savings & Loan Association
210 25th Street, Virginia Beach, Va.
Phone 428-9331

VIRGINIA STATE LIBRARY
RICHMOND, VA. 23219

THIS WEEK'S FOOTBALL SCHEDULE	Norview at Bayside	Cox at Oscar Smith	Maury at First Colonial	Kellam at Granby (Foreman Field)	Indian River at Kempsville	Lake Taylor at Princess Anne	Union Kempsville at Norcom (Lawrence Stadium) SATURDAY 2 PM	ALL FRIDAY GAMES 8 PM

VIRGINIA
NOV 1 1968
STATE LIBRARY

Instant Virginia Beach Weather Forecast Dial 936-1212 Locally

VIRGINIA BEACH SUN

Serving and Promoting Our City's Future

Virginia Beach Sun
Published Weekly
3100 Pacific Ave.
Va. Beach, Va. 23451
Second class postage paid
at Virginia Beach, Va.
Subscription Rates by Mail
$5.00 Per Annum

Volume 2 No. 43 | 10¢ a Copy | Virginia Beach, Virginia October 31, 1968 | SUN Phone: 428-2401

Rumors Still Back Beach Stadium Site

While Norfolk City officials, including Community Promotion Director Denzil Skinner, are categorically denying a report in last week's edition of the VIRGINIA BEACH SUN concerning the recently completed stadium study in Norfolk, strong rumors still persist that would support the claim.

The SUN reported last week that the report which was presented to Norfolk City Council by consultants was not complete and that Dr. Alfred Gobar's consulting group had recommended a primary site in Virginia Beach for the two-stadium complex rather than the Lansdale Circle in Norfolk site in the original report.

It now appears that the study as presented to City Council was in effect complete, but it is reported it did not agree with the original draft which took regional needs into consideration and recommended a site in Virginia Beach.

Dr. Gobar did talk with Virginia Beach Planning Director Patrick Standing about stadium sites in Virgina before drawing his report. The consultant also told Council in Norfolk that he was an economist and did not care about city lines. He added that he was interested only in finding the best site. It was at this point that Skinner pointed out that Norfolk had ordered and paid for the study and the stadiums would be built in Norfolk, according to a Norfolk City Councilman.

One Norfolk City official, who asked not to be identified, said, "The final report mentions Virginia Beach a number of times, and if you read between the lines, it says Virginia Beach would be a better place to build than in Norfolk.

Meanwhile the Norfolk City Planning Commission has approved the Norfolk stadium site, in spite of objections raised by the Southeastern Virginia Regional Planning Commission, which is more interested in regional stadium needs.

(See "Stadium", p. 2)

Pollsters Oppose Stadium

Last week's SUN SURVEY asked, "Should the proposed cultural-convention center for Virginia Beach include among its facilities a multi-purpose sports arena to seat 12,000-14,000, as recommended by the feasibility study of the City Planning Dept.?"

Of those who responded, 54 per cent said "No" and 46 per cent said "Yes."

While the public opinion survey does not profess to represent the entire thinking of the residents of Virginia Beach, its does represent the thinking of a cross section of the people who took time to clip out the survey and return it to us.

Your attention is called to the lower left hand corner of this page in this edition and in future editions of the VIRGINIA BEACH SUN. The questions will be timely, and the more answers we receive the more correct and responsible the opinion.

Housing Code Passes Quickly

Virginia Beach now has a minimum housing code, pending another favorable vote by City Council on Nov. 14 at the next regular meeting. With only one dissenting vote from Pungo Councilman Kenneth Whitehurst, the ordinance was passed on first reading Monday.

The public hearing was considerably shorter than had been expected and few persons even appeared to speak on the matter. Nearly all of those who spoke or who sent letters, including representatives from the Tidewater Association of Home Builders and the predominately Negro Virginia Beach Council on Human Relations, approved the long-sought measure with few reservations.

Some clarifications of language were asked and City Attorney Harry Marshall requested that anyone with a question or anyone suggesting amendments could get in touch with his office. He said that if any amendments were to be made they could be done at the time of passage on second reading.

Whitehurst's objections apparently came because of the lack of consideration for rural housing and housing for itinerant or migratory workers. Otherwise he said he approved of the measure.

The right-of-entry clause for inspection purposes was also discussed, and City Councilman Lawrence E. Marshall, long an advocate of the code, said that houses would not and could not arbitrarily be entered for inspection unless there was a reasonable doubt noted from the outside. He also said the new ordinance protects the homeowner from illegal entry because a search warrant is needed. Also it was pointed out that exhaustive appeal procedures are built in, in the event of a violation. These two points were basically responsible for holding up passage of the ordinance for nearly two years after it was originally introduced. Additional federal money will now be available to Virginia Beach upon final passage of the code.

City Manager Roger M. Scott said that personnel are now being trained in the handling of the new code and that methods of enforcing it are now being worked out; Several Councilmen and Scott added that the law will be strictly enforced after some period of time and some surveys have been completed.

Councilmen met in closed session for about a half hour prior to the general meeting and agreed to submit a sealed bid on the Penn-Central Railroad property at Little Creek. The deadline for submitting bids was yesterday and the bids were expected to be opened today or tomorrow.

The city's financial advisor Lawrence Wales of Wheat &

(See 'Code', p. 2)

SUN SURVEY

QUESTION: Should the City of Virginia Beach continue its successful but costly efforts to control erosion and pump in new sand along the Atlantic Ocean beach?

☐ YES ☐ NO

Clip and return to: VIRGINIA BEACH SUN, Box 657, Virginia Beach, Va. 23451.

CBS Keeps Eye on London Bridge

Next Tuesday night one precinct in Virginia Beach will be watched nationwide. London Bridge precinct, which has about 1,200 voters, has been selected by the CBS network as one of its national key precincts.

Edward Brogan, Virginia Beach campaign manager for the Humphrey-Muskie-Downing Democratic ticket will report the results of the London Bridge precinct to CBS via computer. Brogan said he has to follow a given procedure and that the computer had to be programmed to his voice. It will accept no other voice, and the message must be read exactly as programmed.

Brogan added that CBS is holding a rehearsal of the system before election day to make certain all is working well. He said he was not certain exactly why London Bridge precinct had been chosen, but that he thought it was because of the cross section of economic and racial elements living within the precinct. He also said that the density of population in the relatively small area could be a factor.

According to Brogan the London Bridge figures will be fed into the national computer and used in an early prediction analysis by the Columbia Broadcasting Corp.

This election marks another first in Virginia Beach. The early bird prognosticator, Wash Woods precinct, is no more. It was combined with Sigma Precinct with the advent of voting machines in all precincts in Virginia Beach.

The entire voting population of Wash Woods usually voted at one time and usually in a bloc. Since the precinct had less than ten registered voters the results were known quite early in the morning. Those results were sought after statewide and even nationally, since the voters had an uncanny record of voting for winners, even if the rest of the city or state did not. Many have bemoaned the loss of Wash Woods precinct as another loss of Americana, but voting officials point out the folly of putting an expensive voting machine in a small precinct.

With voting machines now installed citywide, results of all races at stake in this election are expected to be fully known by about 9:30 at the latest, according to estimates of voting officials. That could be subject to change if there are many absentee ballots to count. The absentee ballot activity was brisk in the closing days before election.

While campaign activity has been brisk in Virginia Beach in the presidential race, none of the six major candidates ever visited the city and there were few large campaign demonstrations on the part of any candidate.

Most of the work was handled in the precinct. Workers representing all three candidates for President canvassed neighborhoods drumming up votes for Vice Pres. Hubert Humphrey, Richard Nixon or George Wallace. The campaigning was considered quiet in the wake of other recent campaigns in Virginia Beach.

A record turnout of voters is expected to go to the polls Tuesday from 6 a.m. to 7 p.m., but not even seasoned prognosticators are making an estimate concerning who will win in the city. They say too many are either undecided or just not saying.

Congressman Thomas N. Downing, opposed for re-election to his sixth term in the House of Representatives by Rev. J. C. Fauntleroy, Jr. and James S. Stafford, both of Newport News, did visit Virginia Beach two weeks ago for a campaign rally at Bow Creek Country Club. The meeting was attended by Democrats from all factions of the party in Virginia Beach. Downing's campaign in Virginia Beach was handled by Dels. Kenneth Whitehurst, Jr. and B. R. Middleton. A Downing victory is considered a certainty over the token opposition.

The statewide $81 million bond issue for higher education and mental institutions has received

(See 'Elections', p. 2)

Gala Honors Kellam

Nearly a thousand people filled the Virginia Beach Civic Center last night for the $15-a plate gala honoring Sidney S. Kellam of Virginia Beach.

The committee which planned the event for more than a year as a testimonial for Kellam noted that it was quite pleased with the turnout. Attendance was by invitation only.

The Lester Lanin orchestra provided music for the evening, which was billed as the "Friends of Sidney Kellam" night.

Kellam was presented with a gold guest book signed by all those who attended. Notables from all over Virginia came to honor Kellam for his long service to the Democratic Party, the state of Virginia and Virginia Beach.

A special souvenier menu featured pictures and words of Kellam, often referred to as "Mr. Democrat".

Kellam

Besides the Kellam family head table guests included First District Congressman Thomas N. Downing, Gov. Mills E. Godwin, Jr., Mayor Frank A. Dusch and Clayton Shoemaker, chairman of the planning committee for the occasion.

Kellam said he was grateful so many of his friends turned out to honor him in this manner.

Beach Gets U.S. Funds

The Office of Education in the Department of Health, Education and Welfare announced Oct. 24 that $91 million of impact funds would be released, thereby giving Virginia Beach Schools their alloted $484,000 of the funds.

Virginia Beach School Supt. E.E. Brickell received the news of the release of the funds Thursday morning from Oscar Rhodes, superintendent of schools in Midwest City, Okla.

The funds are not an addition to present operating expenses for the schools, since the money had already been figured into the year's budget. The move means that schools will get money which they had depended on in the first place.

The federal impact aid has been held up since an economy drive by Congress last year. The appropriation was passed twice; once with a time limit which was allowed to lapse, and a second time minus the time limit and with a clause exempting the funds from the economy cut.

Commonwealth's Attorney Andre Evans explains to Council the problem concerning the alley at his home.

Zoning Headaches Grow

Zoning, land and land use, as usual, consumed much of the time of City Council Monday, and the prospect for even more time is likely. One important matter was deferred for 30 days, and Council faces a 24-item zoning docket at its next regular meeting on Nov. 14.

In addition the City Planning Commission faces a 44-item docket which will reach Council in December.

Council Monday approved after a two week deferral a request of the Thalia Wayside Corporation for a zoning change on property north of Virginia Beach Blvd. and east of Thalia Road for 458 high-rise, high-rent apartments and townhouses.

The matter was delayed when School Supt. E. E. Brickell said the 150 to 300 children that might live in the apartments could not attend the already full Thalia School, in approving the action Council pointed out that school officials had agreed that Thalia School could be added to in the next four to six years in which the development will be built to accommodate adequately the number of students. A meeting was held between developers, Council and school officials to work out the problems.

An application of William M. Campbell for a zoning change from residential to commercial on Smokey Road and Independence Blvd. was denied.

The opening of an alley or part of an alley behind homes on Atlantic Avenue between 51st and 52nd Streets was deferred for thirty days when it appeared all residents could not agree on the alley opening. Council had recommended that only a part of the alley be opened to allow all residents normal ingress and egress, but Commonwealth's Attorney Andre Evans, who lives in one of the homes, asked that Council move the entrance a few feet to help his property. Another resident then objected. Had the alley been opened all the way it would have passed within two feet of Evans' house. An apparent error was made when the house was built. Because of objections the matter was delayed.

Residents of the Great Neck Manor Civic League appeared before Council to protest past and future expansion of the Frere Jacques School Inc. at the end of Harbour Lane, also the entrance to Great Neck Manor.

While some confusion developed between Inspections Division Supt. John Gibbs, Planning Dept. representatives and Council on the school's right to build two new buildings to accommodate more students,

(See 'Zoning', p. 2)

These Are Busy Places These Days

The Democrats' Humphrey-Muskie headquarters on Va. Beach Blvd.

Wallace headquarters at 21st and Atlantic

GOP Nixon-Agnew headquarters on Laskin Road near Hilltop.

Channing Promotes Keary

Virginia Beach resident John P. "Jack" Keary has been appointed District Manager for Channing Company, Inc., one of the nation's largest mutual fund sales firms.

The promotion of Keary, who joined Channing in 1965 as a registered sales representative and was named resident manager of the Virginia Beach area in 1966, was announced by divisional manager, Alvin B. Clement of Norfolk.

A veteran investments specialist, Keary formerly served for 23 years with Continental Insurance Company in resident managerial posts in Altoona, Penn., Providence, R.I., Detroit, Mich., and Boston, Mass.

Keary, a member of the Virginia Beach Rotary Club, is also active in the B.P.O. Elks, Lodge #2268 in Virginia Beach, the Knights of Columbus and the Star of the Sea Men's Club. He and his wife, Margaret make their home at 23rd St.

Jr. High Plans Open House

Virginia Beach Junior High School will hold an Open House Oct. 24 at 7:30 p.m. Refreshments will be served in the cafeteria.

Harrison Appointed

Thomas J. Harrison has been appointed branch manager of Burroughs Corporation's Norfolk sales office, announces R. O. Baily, vice president and group executive of the firm's Business Machines Group.

As branch manager, Harrison has full responsibility for all sales and service activities within the branch serving the Norfolk, Portsmouth, Chesapeake and Virginia Beach.

The 19-year Burroughs Veteran served two years as district manager in Atlanta, Ga., prior to his recent appointment.

Davis to Manage Branch

Donald D. Davis has recently joined the staff of Atlantic Permanent Savings and Loan Association of Norfolk.

Davis, a lifelong resident of the city was graduated from Granby High School and attended Old Dominion College. He comes to the association after seven years as account executive with Association Mortgage Co. of Virginia. He is also a graduate of the School of Mortgage Banking, Northwestern University.

According to H.L. Dougherty, president, of the 74 year old tidewater firm, Davis wfil manage the association's new branch office to be built at Great Bridge in Chesapeake.

Davis

Comedy Runs Through Nov. 3

The turning of a guy into a doll as a retribution for his life-long love-'em-and-leave-em tactics, is the amusing theme of "Goodbye Charlie", the comedy being presented at the Lake Wright Playhouse.

Lyn Howard is the star of this play by George Axelrod, author of "The Seven Year Itch". She is appearing in the role that Lauren Bacall played when "Goodbye Charlie" first delighted New York audiences with its tale of a $3,000-a-week Hollywood screen-writer and his comeuppance for having made successful passes at every dame he met, until one outraged husband finished him off with a pistol as he was trying to wriggle through a yacht's port-hole.

The comedy's fun stems from the fact that this good-time-Charlie doesn't stay finished off. Through a twist of sardonic fate, he is reincarnated as a lovely woman in order to see what it's like to be a cool Don Juan's uncherished conquest.

William Jon Camp Portrays the friend whose old comradeship with Charlie turns into romance as Charlie himself learns to be a lady. Other members of the cast of this comedy include Theresa Stallings, Judy Williams, Bryon Predike, Timothy L. Jones has directed the production.

This production will run through Nov. 3, nightly, except Monday, with two shows on Saturdays.

William Jon Camp makes an urgent plea of Theresa Stallings in "Goodbye Charlie" at the Lake Wright Playhouse.

MOORE'S

DO IT NOW! DON'T WAIT!

WINTERIZE

CUT BACK ON HEATING COSTS!!

SAVE NOW ON THESE WINTERIZING SPECIALS!

SAVE 7¢ EACH!
CAULKING
4 TUBES 88¢
• White–Reg. 29¢
WHITE BUTYL . . . ea. 85¢

DOW CHEMICAL PERMANENT
ANTI-FREEZE
Sentinel ANTIFREEZE COOLANT
1.33 gal.
• Reg. 1.49
• SAVE 16¢

TORSTMASTER
Best Selling Heater in U.S.
PORTABLE HEATERS
13.88 SAVE 2.10! Reg. 15.98
• Automatic thermostat
1650 Watt Heater . . reg. 23.98 NOW 21.88

3-Piece Door
WEATHERSTRIP
1.69 reg. 2.29
SAVE 60¢!
• Choice of all vinyl or vinyl & aluminum

36-inch Aluminum
DOOR SWEEP
35¢
SAVE 14¢
• 36-inch–aluminum & vinyl Reg. 49¢

Threshold
REPLACEMENT
29¢
SAVE 10¢ ea.!
• Vinyl insert reg. 39¢

2-Piece Aluminum
THRESHOLD
2.95
SAVE 73¢ ea.!
• With vinyl insert reg. 3.68

F.H.A. Accepted 4-mil.
POLYETHYLENE FILM
3.59 6x100-ft.
• 10-foot . . . 5.99
• 12-foot . . . 7.19
• 20-foot . . 11.99

Richmoore Premium
PORCH & FLOOR ENAMEL . . . . . gal. 4.95
• 4-inch Bristle Brush . . . . . ea. 3.50

SAVE NOW ON MOORE'S ALUMINUM COMBINATION
TRIPLE TRACK
STORM WINDOWS
This Week Only! SAVE 1.49 EA
8.49
Reg. 9.98
BUY IT INSTALLED Ask for details
DON'T BE MISLEAD!
These ore 3 track windows–not 2 track. Ventilate from top or bottom. All 3 soshes remove from inside for easy, easy cleaning.
• All aluminum rustproof frame & fine weave screening
• Choose from over 20 stock sizes
• Complete with installation screws, 2 gloss & 1 screen insert
SELF STORING
Converts from storm to screen window in seconds!
EASE OF MAINTENANCE
Never needs painting. Panels easily removed from inside for cleaning.
SAVE $1.99 THIS WEEK ON
WHITE ALUMINUM STORM WINDOWS 11.99
• White baked on enamel finish
• Our regular 13.98

SAVE MOORE'S ALUMINUM COMBINATION SCREEN & INSULATING STORM DOORS
19.99
SAVE 2.96 EA
Reg. 22.95
• Choice of 32 or 36-inch widths–80 inches high
• Completely pre-hung–all hardware included
• Pitcher handle & push-button lock
• Wool pile weatherstripping for positive insulation
BUY IT INSTALLED! Ask for details

Save Now On Moore's Aluminum
WHITE STORM DOORS
34.88
SAVE $5.07 !
• Our regular 39.95
• 1¼-inch stiles–complete with keylock, gloss & screen insert
• Choice of louvered or cross-buck

ONE WEEK ONLY SALE ON INSULATION ITEMS!
CUT HEATING COSTS WITH MOORE'S
FIBERGLASS INSULATION
3.25 roll
Reg. 3.89
SAVE 64¢ ROLL
• 3-inch thick–15 inches wide–flanged edge for easy installation
• Perforated every 48 inches
• Covers 70 square feet per roll
6x15-INCH–50-SQ. FT. BUNDLE 4.25
T50 STAPLER . . 9.98
STAPLES–pkg. . . 65¢
3-inch x 25-foot
PIPE INSULATION . . . roll 49¢
• Prevents freezing pipes
SAVE 10¢ on Reg. 98¢
POURING WOOL . . . Bag 88¢
• Covers 30 sq. ft.–3 inches thick

SAVE MORE ON ROOFING SPECIALS!
SAVE 36¢ per roll on 50 LB.
ROLL ROOFING
• Covers one square per roll
• Smooth surface roofing
1.79 Reg. 2.15
90 LB. MINERAL SURFACE ROOFING 2.96
BARRETT
15 & 30-lb.
ROOFING FELT
2.18
• 15-lb.–432-sq. ft. roll
• 30-lb.–216-sq. ft. roll
ROOF COATING
Crystal Asphalt or Flexigum–5-gal. 2.77
Flexigum
ROOF CEMENT–5-gal. . 2.80
Aluminum Fibered
ROOF COATING–5-gal. . 13.35

You Don't Need Cash To... BUILD, REPAIR or REMODEL... Now, Just Say "CHARGE IT!"
BANKAMERICARD
One Mile West of Princess Anne Plaza
PHONE 340-6772
SATISFACTION GUARANTEED
Your Complete SATISFACTION GUARANTEED OR YOUR MONEY BACK!
MOORE'S

Navy Day Concert Set

A musical event, part of special "Navy Day" festivities in the Tidewater area, will be held in the Little Creek base theatre at 3:15 p.m. on Oct. 27.

Featuring the School od Music Faculty Concert Band, the program contains music written by Navymen and civilians. The annual concert serves to foster relationship between the Navy and the community.

Nikolai Rimski-Korsakov's "Scherherazade", is the story of a Sultana who foiled her husband's plans to kill each of his brides after one night of marriage. She saved her life by telling him stories that diverted his attention for 1,001 nights.

Conducted by Lt. Thomas W. Adcock, Commanding Officer of the school, the 62 member School of Music "Wind Symphony" will perform parts III and IV of Korsakov's composition.

Russell Stanger, noted maestro of the Norfolk Symphony will serve as special guest conductor.

In his third consecutive appearance at the annual concert, Stanger will conduct the ensemble in Hector Berlioz's "The Roman Carnival Overture" and John Philip Sousa's "Hands Across the Sea". A former lieutenant, Sousa entered the Navy upon request, at age 62.)

A special tribute to all military men will be presented during the "Armed Forces Medley" conducted by a member of each branch of the Armed Forces. The concert is open to the public.

Harvest Festival Planned

Woodstock Elementary School will hold their Harvest Festival Oct. 26 from 9 a.m. to 9 p.m. at the school

Several events are planned for the day, including a raffle that will give 100 prizes throughout the day, and a Teacher's bake-off (Miss Virginia Beach, Linda Gayle Phillips, will be one of the bake-off judges!).

Music will be supplied for the occasion by Sherman Hawley and the Third Level. There will be clowns to keep the young and young-at-heart happy.

At least 31 booths will be displaying wares at the Festival. Some of these are: Charlie Brown Pumpkin Patch, Country Store, Ring Toss, Pitch-a-Nickel, Bean Bag Toss, Duck Pond, White Elephant Sale, Needlework Shop, Bake Sale and Cake Shop and a Novelty Shop.

Representatives Learn Parliamentary Procedure

by James McCracken

Cox High School

The Cox High School Student Cooperative Association recently sponsored their second annual Representative Clinic at Cox.

The clinic, which was held on a Saturday, was a training program in which homeroom representatives learned basics such as parliamentary procedure and representative skills.

The opening assembly at 8:30 a.m. introduced representatives to the day's program. Co-chairmen Diane White and Jay McCracken explained the purpose and assigned class meeting rooms.

During the day the classes had been judged as to spirit, class participation, organization, etc. "Think Tanks" (discussion groups) were held, while judges decided which one class had performed best. At the closing assembly a trophy was awarded to the Class of '73, led by president Charles Litz.

Friday night the Falcons of Cox High celebrated Homecoming by defeating the Kempsville Chiefs 32 to 13.

Prior to the game floats from all the classes, the Latin Club, Distributive Education and the Key Club were displayed and the Homecoming Court was presented.

The Homecoming Court was Lou Anne Baker, pre-freshman; Paula Boyd, freshman; Ann Rittenhouse, sophomore; Pat Tanner, junior, Joan Snyder, Debbie Page and Michele Woody, all seniors. During half-time, Michele Woody was announced Homecoming Queen.

After the game, the Senior Class sponsored a dance in the cafeteria for all Cox students and their dates. Alumni were admitted free.

TVDC to Have Annual Meeting

The Tidewater Virginia Development Council has scheduled its annual meeting Nov. 22 in the "Colonial Room" of the Monticello Hotel in Norfolk. A reception will be held at 6:30 p.m. and dinner at 7:15 p.m.

Officers will be elected at the meeting and a report will be made on the Council's activities for the year. According to W. Fred Duckworth, president of the Council, many changes are taking place in the industrial development of Tidewater Virginia and many new programs must be studied and utilized in order to take advantage of the rapid advancement of all industrialization.

2nd in a Series

Report Points Up Needs

The recently completed analysis of the Virginia Beach police department by the Fraternal Order of Police Associates Lodge #8 contained recommendations for additional modernization of the department's equipment.

One of the major items recommended by the FOPA study is a mobile crime laboratory. Such a laboratory would help police officers with the technical equipment required in criminal investigation at the scene of the crime. A mobile lab would also provide more complete gathering of evidence at crime scenes, better preservation of evidence and a much more accurate record of conditions as they existed at the time of the crime.

In discussing this FOPA recommendation with officials of the city police department it was indicated that such a laboratory could be obtained and put into operation, for about $5,500. The final figure would depend on the type of laboratory and the equipment it would contain. Several men now employed by the police department are qualified in the use of a mobile crime laboratory and could serve as instructors to train other officers.

Other modernization suggested includes providing the department with remote data processing equipment. Such a unit would allow a more minute cataloging of information obtained through police investigation and provide for immediate cross-reference of computerized information in conjunction with the recently initiated Central Criminals Records Exchange system linking law enforcement agencies together.

Another improvement suggested by police officials is in the Special Weapons Range. In addition to providing facilities for firearms training for officers of the Virginia Beach police department, the range is also used by agents of the Norfolk FBI Office, the Tidewater Police Academy, and members of the local Alcholic Tax Unit. While the range is one of the finest in the state, additional improvements are indicated as being necessary to maintain the range at a maximum state of usefulness.

Police officials also pointed out that another area of future improvements involves the department's communications system. Various plans have already been discussed in this area and will be outlined in greater detail in future issues of the VIRGINIA BEACH SUN.

While the FOPA recommendations acknowledge the cost factor involved, the study also points to the fact that President Johnson signed the Omnibus Crime Act on June 19, 1968 which contained appropriations authorized by Congress to assist law enforcement agencies in obtaining funds for continued modernization of their agencies. The report indicates, however, these funds can be obtained only through proper action being taken by local government officials, and/or their respective state legislators.

The VIRGINIA BEACH SUN next week will outline the FOPA recommendations regarding necessary continued education of the Virginia Beach police department and the benefits to be derived from such a program.

Shaw Awaits Sentencing

Leslie [illegible] Shaw, Jr. is awaiting sentencing after being convicted of possession of narcotics and stimulant drugs. Shaw, 18, of 77th Street was found guilty of possessing quantities of hashish, a concentrated form of marijuana, and STP, an hallucinogenic drug. The items reportedly were contained in a package which, according to police, was received at the Atlantic Avenue branch post office after it was mailed from an overseas address. Vice Squad Sgt. Carl Weast and Detective Joseph Vitale said they arrested Shaw as he left the post office on the basis of information supplied them regarding the packages' contents and scheduled arrival.

Woman Not Guilty

Circuit Court Judge Robert S. Wahab, Jr. has found Mrs. Carolyn G. Humphries not guilty of the 1964 murder and attempted murder of her children by reason of insanity. The woman was charged with the fatal stabbing of her 16-month old son, Randy, and the stabbing of her 3-year old daughter Jackie at the family's Avon Road home. She was hospitalized after the incident with multiple self-inflicted stab wounds. In rendoring his decision Judge Wahab also ruled Mrs. Humphries continue undergoing psychiatric treatment at Southwestern State Hospital in Marion, where she has been committed since the incident, to determine if she poses any future threat to society or herself.

Police Seek Victim

Police investigators said they have charged Malcolm West, 20, of Ferry Plantation Road, and James [illegible], 21, formerly of Virginia Beach with a strong arm robbery which occured at Pembroke Mall last Friday. The robbery allegedly involved the forcible theft of a wallet from a youth, taking of the money from the wallet, and the discarding of the wallet as the assailants fled. The crime reportedly was witnessed by a Virginia Beach detective leading to the apprehension of the suspects. At last reports police were still requesting the victim of the crime, who fled the scene, to contact them. The youth is described as a white male 16 to 17 years of age, with brown hair, wearing a blue windbreaker, grey slacks and loafers.

Worker Killed

A Norfolk man was killed in a Tuesday accident during the construction of the new Polaris Training Building at the Dam Neck Fleet Anti Air Warfare Training Center. Authorities said Gerald D. Grover, 34, was fatally injured when he fell some 35 feet from a beam on which he was working to a concrete floor. Grover was taken by Navy ambulance to the General Hospital of Virginia Beach where he was pronounced dead on arrival.

Traffic Toll Rises

Virginia Beach recorded three traffic fatalities between the hours of 9 p.m. Friday and 10:30 p.m. Saturday last weekend. Investigators said that Gladys Spruill, 38, of London Bridge Road, was fatally injured when struck by a car while crossing Holland Road near the intersection of Landstown Road. A two car accident on Northampton Blvd. near Diamond Springs Road took the life of a woman identified by police as Patricia Anne Jordan, 24, of Portsmouth. Linda Marie Flinn, 17, of Route 3, Virginia Beach, was fatally injured when an auto in which she was a passenger overturned on Princess Anne Road near Pungo. The accidents raised the traffic fatality toll in the City of Virginia Beach this year to 11 as compared to a total of 36 traffic fatalities in the city on the same date of last year.

Campbell Bound Over

A 20-year-old resident of Sheffield, Ala., has been bound over to a Virginia Beach grand jury on charges of possessing the drug hashish, a concentrated form of marijuana. Police said Robert E. Campbell was arrested during a Sept. 19 investigation of possible illegal drug activities at a 17th Street parking lot.

Vandals Arrested

Three Navy enlisted men stationed at Oceana Naval Air Station convicted in Virginia Beach Municipal Court on Oct. 25 of disorderly conduct were apprehended while vandalizing a telephone booth, according to L. F. Patrick, manager of the Virginia Beach offi of the Chesapeake and Potom Telephone Co.

Patrick said W rren . Stallons, Thomas R. Inamore and Fortunato A. Triano were arrested near the intersection of 25th Street and Pacific Avenue on the night of Oct. 13 by Virginia Beach Police as they were destroying telephone company property.

The prosecution of the three came as part of a company policy "cracking down" on vandals whom he said are destroying a large amount of telephone company property.

Finamore was fined $50, and Stallons and Triano were both fined $25.

Transplant Decision Made

A Norfolk police officer may have become a heart transplant donor as a result of an auto accident on Northampton Blvd. last Saturday morning.

Authorities said patrolman William Peyton Ford was critically injured in the two car collision which also claimed the life of Patricia Anne Jordan of Portsmouth.

Dr. H. H. Karnitschnig, state medical examiner, was quoted with saying Ford was transported to the Medical College of Virginia in Richmond as a possible donor in a heart-transplant operation. The decision apparently followed the ruling by a team of surgeons at Norfolk General Hospital that the injuries Ford received in the accident resulted in his life being declared "irretreivable".

Officials at the Medical College of Virginia indicated that Ford's death occurred Wed. a.m. in Richmond, but an official ruling on the cause of his death would have to await the outcome of an autopsy report.

Seaman Richard B. Turner, USN, son of Mr. and Mrs. Esander B. Turner of Bromfield Avenue is attending the Basic Electrician's Mate School at the U. S. Naval Training Center, Great Lakes. Ill.

FEATURE FOR FEATURE THE

RENAULT 10 GIVES YOU MORE FOR YOUR MONEY!

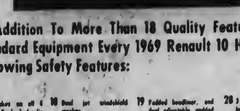

In Addition To More Than 18 Quality Features As Standard Equipment Every 1969 Renault 10 Has The: Following Safety Features:

1 Disc brakes on all 4 wheels. Dual hydraulic brake system.
2 Michelin radial ply tires.
3 Safety wheel rims.
4 4-wheel independent suspension with rear swing axle.
5 Engine over drive wheels for better traction.
6 Rack and pinion steering.
7 Rear opening front trunk lid.
8 2-speed electric windshield wipers.
9 High capacity 2-speed heater and wide defrosting area.
10 Dual jet windshield washer.
11 Fully padded non-glare dashboard.
12 Large three-lens tail-light assembly, stoplight, turn indicator, reflector.
13 Dual backup lights.
14 Rugged unibody construction and heavy vertical framing.
15 Large impact absorbing rubber rear bumper go da.
16 Interior door locks on all four doors.
17 Safety side fender reflectors front and rear.
18 Impact absorbing spare tire storage location.
19 Padded headliner, and dual adjustable padded sun visors.
20 Heavily padded impact absorbing seats and brackets.
21 Rubber framed breakaway rear view mirror.
22 Impact absorbing deep-dish steering wheel with padded hub and spokes.
23 Recessed instruments in padded dash.
24 Recessed pull out interior door handles.
25 Smooth, impact absorbing underdash panel.
26 Storage shelf recessed behind rear seat.
27 Safety glass all around.
28 3 point lap and shoulder harnesses and anchors (front & rear.)
29 Well protected rear fuel tank.
30 Outside rear view mirror.
31 Optional Push-button automatic transmission recessed.
32 4-way emergency flasher system.

DELIVERED FULLY EQUIPPED IN NORFOLK $95 DOWN OR $41.51 MONTH AFTER 1/3 DOWN

AVAILABLE WITH FULLY AUTOMATIC TRANSMISSION AND MARK IV AIR CONDITIONING

EASTERN AUTO

11TH & GRANBY (OPEN NITES) MA 7-8321

Bayside High School cast of "Peter Pan".

'Peter Pan' to Be Presented

The Hurrah Players of Bayside High School are presenting "Peter Pan" a children's play, Nov. 2 and 3 at 2 p.m.

Admission to the play, which is open to the public, will be 25¢.

Members of the cast are Jean Powers, Jimmy Dexter, Judy Barnhill, David Dexter, Debbie Whiteside, Diane Hill, Susie Tarkeuton, Debbie Vhdenbrock, Becky Cantrell, Melody Willison, Rena Sims, Calvin Wall, Carolyn Poulter, Pam Barnette and Nicky Wall.

Local Radio Club Helps Others

Residents of the city who have citizens band radios are being invited to join the Virginia Beach Citizens Band Radio Club.

Membership is open to both men and women who wish to help when needed in the event of fires, accidents, or similiar emergencies. The primary function of the club is to make available individuals who will be able to relay radio messages to summon help in the event of an emergency and to provide what assistance they may be able to until additional help arrives at the scene.

Many members of the club have equipped their autos with flares, jumper cables, and similiar items which may be required to assist a motorist stalled on a lonely stretch of highway. Other equipment includes first aid kits.

The club is a non-profit organization and most of the equipment used by club members is furnished at their own expense. While the purpose of the club is of a serious nature, members of the club enjoy the lighter side of life through "club socials", which are held each month.

The club holds a regular business meeting on the second Tuesday of each month at the Pembroke Recreation Center. Classes are also conducted at various times of the month to refresh members on the latest techniques in first aid, traffic control and related subjects.

One of the major activities at the present time is maintaining a radio watch. Club members, working in two hour shifts, monitor an emergency radio channel from Friday evening to Sunday night on every weekend. This allows for rapid receipt of emergency messages and prompt dispatching of assistance.

Those who would like to participate in the club's activities should contact either of the following club officers: John Green, president, 340-5383; Ray Painter, vice-president, phone 497-3768; or Rick Taylor, radio officer, phone 499-1878.

Vandals Hit Park

Vandalism was an item of major concern at the October meeting of the Parks and Recreation Commission Monday.

Shingles have been torn off the roof of the picnic shelter at the recently opened Arrowhead Park twice and have been replaced twice. In addition fires have been set under the swings, and one picnic table was burned then thrown into the Elizabeth River.

Commented Commission Chairman Maury Riganto, "If parents and people who develop the property don't do something to protect this property, I don't think they deserve to keep it."

It was reported that several new parks are open in the city and several more planned. Open are Northgate Park off Bow Creek Blvd., Pembroke Meadows and one at the end of Romney Lane in Aragona in addition to Arrowhead.

Under consideration is Davis Island in Long Creek, 10 acres known as the Levine property between Seashore State Park and Long Creek, plus 12 acres which has been designated as Expressway Park at the end of the toll road. The last may become the site of the proposed new civic center for Virginia Beach, but the Commission agreed to put in temporary equipment until a decision is made.

The old house at Little Island Park will be torn down and the two parking lots made into one with the addition of about 200 more parking spaces. Bids will be opened for the construction of rest rooms there on Dec. 1.

There are presently 900 adults registered in adult recreation classes, 58 recreation football teams, 23 after school playgrounds with an average of 1000 children daily and 900 teens on Friday recreation nights.

For fast and reliable television or radio repair service...bring it in to us!

HESTERS TELEVISION
Robbins Corner
Phone 464-6811

Patriotism Promoted

By James McCracken

The Second Annual Cox S.C.A. Patriotism Week will be held Nov. 1-6.

The week will feature assemblies and a Patriotism March-activities which will promote patriotism and national pride as well as encourage parents and other area residents to vote Nov. 5. Sherry Goldberg is the chairman of the week, and George Francisco is chairman for the Patriotism March.

The first event of the week is tomorrow's in-school assembly featuring the Sing Out Virginia Beach group. Then, on Saturday, Cox students will march in Pembroke Mall and the adjacent residential area with banners encouraging local adults to vote. Delegations from other area schools have also been invited to participate.

Monday and Tuesday this year will see the annual Mock Elections program incorporated into the week. Monday, selected students will speak for the presidential candidates in assembly and debate the election issues. Two assemblies will be held for this, one for 8th graders and seniors and another for freshmen, sophomores, and juniors.

Tuesday morning homerooms will elect a delegate to the "convention" assembly and vote for the presidential candidates. During the assembly, the electoral college system will be explained and delegates will cast their homeroom's votes, voting as did the majority in the homeroom. Following tallying of the votes, the winning candidate in each assembly will give a short acceptance speech.

The final program of the week will be a lecture and slides on Vietnam on Wednesday.

Math Class Starts Wed.

The Virginia Beach Distributive Education Service will sponsor a 10-hour course in Real Estate Math beginning Nov. 4 and running through Nov. 13.

Classes will be held on Monday and Wednesday nights from 7 to 9:30 p.m. in Room 509 at Princess Anne High School. The cost is $10 per person which includes all work materials.

The instructor is Alfred R. Butler, IV, who is presently serving as an intern principal at Princess Anne. Butler received his masters degree from the University of Virginia and is presently working on his doctorate.

Anyone interested in taking the course should contact Cliff Lewis, DE Service, Princess Anne High School, 499-1261, ext. 41.

Etheridge Is Guest Speaker

V. A. (Jack) Etheridge, City Treasurer of Virginia Beach, was the guest at the October meeting of the Virginia Beach Chapter #974 of the National Association of Retired Civil Employees.

Etheridge spoke on the operation of the City Treasurer's office, regarding the sources of city income and distribution of funds.

The next meeting of NARCE will be Nov. 21, according to Mildred D. Wrobel, publicity chairman.

Hospitalman Charles M. Grill, USN, 23, son of Mr. and Mrs. Carl F. Grill of Back Bay Station was graduated from the 14-week basic Hospital Corps School, Great Lakes, Ill.

Kellam - Eaton
Insurance Company

DUE FOR

AN OVERHAUL?

How about your car insurance? Bigger jury awards mean you need higher insurance limits for full protection. The minimum is not enough . . . . not nearly enough. For a complete car insurance review, call us today; you'll be safer tomorrow.

3111 PACIFIC AVE. PHONE 428-9161
2406-B PRINCESS ANNE RD. PHONE 427-2900
VIRGINIA BEACH, VIRGINIA

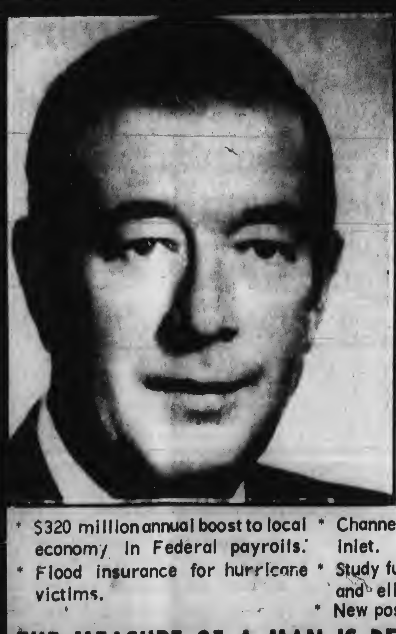

(Paid Political Advertisement)

Re-elect your "Working Man" in Congress

for the 1st District

Thomas N. DOWNING

The Best Man for YOU as a worker, parent, and citizen.

He gets results for YOU!

In his 10 years in Congress, Tom Downing has originated, co-sponsored, or supported the following:

* $320 million annual boost to local economy in Federal payrolls.
* Flood insurance for hurricane victims.
* Channel deepening in Lynnhaven Inlet.
* Study funds to try to curtail MSX and eliminate stinging nettles.
* New postal facilities.
* Funds for new water and sewer facilities.
* $63 million in school funds that otherwise would have been required of local communities.

THE MEASURE OF A MAN IS DETERMINED BY THE RESULTS OF HIS WORK

TOM DOWNING GETS RESULTS:

As your Congressman for the past 10 years, Downing has earned seniority and ranking position on 2 committees which are vitally important to the 1st District:
* House Committee on Merchant Marine & Fisheries
* House Committee on Science and Astronautics

Re-elect DOWNING
The Best Man for YOU!
NOVEMBER 5

Downing for Congress Committee
Kenneth Whitehurst, B. R. Middleton
Co-chairmen

Mrs. Hester Waterfield, police traffic bureau secretary appears confused over two telephones on her desk. The confusion will end Saturday when one phone is removed as the new push-button Centrex phone system goes into operation in city offices.

Motel Owner Asks Change

Russell Wilson Chaplain, owner of the Kona Kai Motel, has requested relocation of a proposed booster pumping station which is to be erected in front of his motel at 18th Street.

The Erosion Commission is presently studying a plan to move the booster station to the north side of the wooden fishing pier between 14th and 15th Streets.

The booster station was first discussed two years ago. At the 18th Street location, the station would replenish the beach as far north as 34th Street, according to Joseph McDonald, the commission's consulting engineer.

One-stop service for veterans is now available in 20 U.S. cities.

Savoyards To Present Musical

Norfolk Savoyards, Ltd. will present Gilbert and Sullivan's "The Pirates of Penzance" Nov. 8, 9 and 16.

All shows will be at 8:30 p.m. at the Lake Taylor High School.

Admission is $2.50 for adults and $1 for children. Tickets may be obtained at the door or by phoning 423-4756.

New System To Speed Telephone

First Colony Telephone Company will place it's new Centrex System into operation this Saturday in the City of Virginia Beach.

The new system will allow direct dialing into many of the offices within the Virginia Beach City Administration, the police department, public utilities offices, Public Works Department, Safety and Traffic Engineers Bureau and School Administration.

The Centrex System has resulted in the installation of new switch boards in the Municipal Courts Building at Princess Anne Courthouse, replacing the previous location at police headquarters, and adding new telephones in many offices of the city administration and police headquarters. Several of these offices have contained two telephones in recent weeks—the old dial type and new push button type—in order that service would not be disrupted during the changeover to the Centrex System.

A listing of new telephone numbers for offices which will be affected by the Centrex System have been published in the current telephone directories, which were distributed last spring. The new listings can be found on page 487 of the directory.

These emergency numbers are: POLICE—427-4231, FIRE—486-4444, AMBULANCE—486-4444.

Fast Returns Expected

An up-to-the-minute communications system, combined with some oldfashioned legwork, will make it possible to report the Nov. 5 general election returns faster and more accurately than ever before, said L. F. Patrick, local manager for the Chesapeake and Potomac Telephone Company of Virginia.

The returns will be fed from each community through a sophisticated communications network which combines the resources of the telephone company, the news services (Associated Press and United Press International, etc.), radio and the major television networks. It is called the "News Election Service," (NES).

The telephone will be the first link in the reporting process, said the local C&P manager.

Votes cast here in Virginia for the $81 million bond referendum and liquor-by-the-drink will be called direct to the headquarters of a news center in Richmond so votes can be tabulated quickly and results fanned out over the Commonwealth.

In each of seven regional centers throughout the U.S., vote totals from NES reporters will be translated into computer language and transmitted by Data-Phone over the regular long distance network to NES computer headquarters in New York City.

The central computer will sort votes and keep running results. Results will be given at intervals--one minute for the presidential race, five minutes for senatorial, gubernatorial and congressional races--to each of the NES members simultaneously.

Trantwood To Sponsor Book Fair

Trantwood Elementary School will sponsor a Book Fair in the school library from Nov. 4 to Nov. 7, 8 a.m. until 2:30 p.m. each day.

The Book Fair committee is working with Educational Reading Service.

Elections

(Continued from p. 1)

a number of endorsements in Virginia Beach. The City Council and the Chamber of Commerce joined most elected and appointed officials of the city in endorsing the issue, which is considered a must to the future of Virginia. The bond issue is expected to pass easily in Virginia Beach, but its fate in some rural areas of the state is still uncertain.

Del. Whitehurst pointed out that the plans for a regional center for retarded children to be built in Tidewater, as well as a community college in Virginia Beach, depend heavily on passage of the issue. He urged passage by all the people, "no matter what their political affiliations may be."

The final item on the long ballot Tuesday concerns local option liquor-by-the-drink, long sought by the leaders of Virginia Beach as a boon to the resort business.

In recent surveys a large majority of the voters in the resort city were seen to approve of the issue. Most of the quiet campaign favoring the sale of liquor in qualified hotels and restaurants centered around education of the public about the proposed restrictions. Most of the opposition, which failed to get off the ground, centered around religious and moral issues. While passage is not considered a shoo-in in Virginia Beach, a comfortable margin of victory for local option is expected.

Campaign Reports

In this, the final week before election, here are the comments from the campaign managers of the three major candidates in Virginia Beach:

HUMPHREY—MUSKIE, Ed Brogan, campaign chairman: "The people now insist that the candidates tell them 'how', 'why' and 'when'. Humphrey is the only one that's done that so far. There is no question in my mind of the upsurge in support for Humphrey and Muskie. The uncommitted vote is now coming out for the Democratic ticket. It is apparent the Republicans are now running scared because, as is typical of them, they're now resorting to smear tactics."

WALLACE—LEMAY, Louis Darden, campaign manager: "Mr. Wallace is coming to Norfolk tonight and I think the rally and the banquet support in this area will show that we're ready for the climax of the campaign on Nov. 5. We'll let the voice of the people be heard, whatever they decide. I'm very proud of the way the Wallace people here turned to and did the job the way it needed to be done."

NIXON—AGNEW, Jim Fant, campaign manager: "We feel like there have to be 35,000 votes cast in Virginia Beach, and as the vote becomes larger, we grow stronger. We hope to have at least half of those votes for our man, with Wallace and Humphrey splitting the balance, and I'm not sure in what combination that will be. We also expect the Dick Gregory candidacy to have some effect in some precincts. Election night is really going to be a suspenseful one."

Planning Agenda Is Record Length

Among items to appear on the Virginia Beach Planning Commission agenda for the public hearing Nov. 12 are use permits for the construction of 763 apartment units and town houses 99 motel efficiency units and 340 motel units. The agenda, which is composed of 44 items, is the longest presented to the present Commission.

Application will be made by Marcus M. Weinstein for a change of zoning from Limited Commercial District 1 to Multiple Family Residence District on property located south of Laskin Road across from Victor Road in the Maxey Manor-Hilltop Area. Application will be made on the same property for a use permit to construct 427 apartment units.

Kernal Realty Co. and Selma Properties, Inc. will apply for change of zoning and a use permit to construct 336 townhouses and apartment units on property located south of Virginia Beach Blvd. east of Clearfield Avenue.

Hado Development Corporation will make application for a change of zoning and a use permit to construct 45 motel efficiency units on property located on the northwest corner of Pacific Avenue and 27th Street. Hado is also applying for a use permit to construct 54 motel efficiency units at the northeast corner of Ninth Street and Pacific Avenue.

Bow Creek Inn will apply for a change of zoning and a use permit for construction of 40 motel units on property located east of Duplin Street on the southside of Club House Road in the Princess Anne Plaza area. These are additional units to an existing motel.

Application will be made by L. A. Sancilio, T. C. Kyrus, Anthony Sancilio and Michael Savvides for a use permit to construct a 100-unit motel on property located on the southeast corner of Atlantic Avenue and Seventh Street.

Greenco Corporation will apply for a use permit to construct a 200-room motel with related facilities on property located on the southeast corner of Laskin Road and Atlantic Avenue.

The City of Virginia Beach will apply for a change of zoning on 21st and 22nd Streets from Pacific Avenue to the entrance to the Virginia Beach-Norfolk Expressway. This will be for an entrance corridor to the city from the toll road. The plans for the corridor were outlined in the April public hearing to the homeowners of the area.

A change of zoning is also being asked by the city along Virginia Beach Blvd. from Birdneck Road to the intersection of Laskin Road and Virginia Beach Blvd., as drawn by the Planning Department.

A use permit is being requested by the city for additional municipal offices on property south of Princess Anne Road and south of Court House Drive, east of North Landing Road. This property is in the Court House area.

Tidewater Putt-Putt, Inc. will apply for a use permit to construct a 54-hole Putt-Putt Golf Course on property located on the southeast corner of Horace Avenue and Broad Street in the Aragona Village area.

Stadium

In addition both Norfolk newspapers have urged Norfolk officials not to move too quickly unilaterally, The VIRGINIAN-PILOT suggests that "Norfolk would do well to touch base with officials in her sister cities about the outlook for a regional stadium, although their capital outlay funds appear committed too heavily to other needs."

The LEDGER-STAR suggests a broader stadium approach. It says the present findings should be helpful in investigating all regional needs, and adds, "...this certainly seems a logical stage at which to get together with the city's close-lying neighbors to see if all the area's efforts can't somehow be geared together."

A number of Norfolk officials privately agreed that a site in Virginia Beach or even in Chesapeake would be better for present and future stadium needs, when questioned by the SUN.

Norfolk City Councilman

(Continued from p. 1)

Joseph Jordan said, "I have no knowledge of there being any deletions from the report." Jordan had been informed of the rumors.

Council critic Berry Willis said, "It wouldn't surprise me if they left something out, with Mayor Martin on record favoring the announced location. It also wouldn't surprise me if the consultants had favored a location outside Norfolk as being best for the entire region. Undoubtedly there are locations off the expressway in Virginia Beach that would be more suitable."

The SUN's original source still contends that the report was altered and that Norfolk officials are upset about the leak of such information.

Zoning

(Continued from p. 1)

the league representatives said that the original use permit did not cover those buildings or a dancing academy and was for only up to 100 students. They contended also that a proper screen had not been built as ordered, that the playground had been moved illegally, that buses sped through the street creating a hazard and that parking was a constant problem.

No representative of the school was present. Council referred the matter to Scott's office when he promised to investigate the matter fully to see if there had been any infractions of the use permit and to report to Council. He also said he would pass along the information to the civic league and its lawyer Joseph Canada.

At its next meeting Council will approve its own application for a boat launching ramp on Owl's Creek, to be paid for by the state and an application to build the city golf course adjoining Redwing Park.

A number of townhouse and apartment units will also come up and may or may not cause a problem as far as schools are concerned. There is growing interest in planning for school sites and for schools near such proposed developments.

Representatives of the home building industry in Virginia Beach have met with Council in private session to discuss problems and have basically agreed. At the same time another school bond issue is being discussed to meet the needs of the new housing. All are agreed that growth cannot be stymied but that a solution to the high cost of building new schools must be found to keep taxes from rising again too sharply in the near future.

Code

(Continued from p. 1)

Co. appeared before the meeting to discuss the importance of the city's bidding on the property. Wales also met with reporters briefly and asked that the bid price be withheld since it could jeopardize the sealed bid. Earlier, newspapers in Norfolk were first to publish a speculative bid price based on conversations with officials. Wales said this served no useful purpose. The railroad has appraised the property at about $950,000 but the city's bid is expected to be under that. Council authorized the issuance of a check for five per cent of the bid in open meeting. That check accompanied the bid.

In other money matters Scott read Council a letter from the Virginia Outdoor Recreation Commission turning down the city's request for $145,250 for development of a permanent marina and related recreational facilities at Rudee Inlet. The federal government would have provided more than $1 million had the state approved, and the city's share would have been the same as the state.

While the denial has put a new crimp in the already muddled plans for future development of Rudee Inlet, talks are proceeding with private interests in the hope they will build the marina. Officials admit, however, that the talks are not yet bearing fruit and that they are not certain what plans will be made for future and additional development there. Meanwhile the temporary marina, built and leased by the city, is expected to operate again next year.

Council also approved a transfer of funds to City Sgt. John E. Marr to hire a new matron and deputy as had been recommended in a state report. Appointment to the Tidewater Recreation Stadium Authority was delayed for two weeks. Other requests for funds were approved for additional equipment for the Dorer's Mt. project of landfill, as had previously been discussed with Council in informal session.

Beach THEATRE VA BEACH
NOW PLAYING
FEATURES: 2-4-6-8-10
Duffy
STARRING JAMES COBURN · JAMES MASON JAMES FOX AND SUSANNAH YORK
Screenplay by Donald Cammell and Harry Joe Brown Jr.
Produced by Martin Manulis · Directed by Robert Parrish
Hear Lou Rawls sing "I'm Satisfied" (The "Duffy" Theme) on Capitol Records
TECHNICOLOR®

Bayne THEATRE VA BEACH
NOW PLAYING
FEATURES: 2-4-6-8-10

ANY GUN CAN PLAY
EASTMANCOLOR and SCOPE
starring EDD BYRNES / GILBERT ROLAND
and introducing KAREEN O'HARA / GEORGE HILTON
Directed by ENZO G. CASTELLARI
Presented by GOLDEN EAGLE FILMS LTD
Released by RAF INDUSTRIES INC

HIS COLLEGE EDUCATION
ASSURED
AND YOUR SAVINGS
INSURED
Someday your youngster may depend upon your help for a college education. What you lay aside in an insured savings account will never let him down.
Don't wait until it's too late. Start saving now . . . with our help!
VIRGINIA BEACH FEDERAL
Savings & Loan Association
210 25th Street, Virginia Beach, Va.
Phone 428-9331

"Everything in the Garden"
Williamsburg's Wedgewood Theatre presents "Everything in the Garden" Comedy (Life in the Suburbs) by Edward Albee
October 2 — November 2
Matinees October 1 and 22 Buffet 1:30 Performance 3:00
Buffet 7:00 PM Performance 8:30 PM
Ring Up 877-4321
"Everything in the Garden"

NOW PLAYING
Lake Wright PLAYHOUSE
presents
Playboy gets reincarnated as a Girl!!
"GOODBYE CHARLIE"
A COMEDY BY GEORGE AXELROD
DIRECTED BY TIMOTHY L. JONES
OCT. 10 thru NOV. 3
NIGHTLY TUES. THRU SUN.
TWO PERFORMANCES SAT.
FIRST DINNER 6 P.M.
RESERVATIONS
6270 NORTHAMPTON
NORFOLK, VIRGINIA

NOW AT ALL 3 DRIVE-INS
TWIN DRIVE IN THEATRES SURF SCREEN INDEPENDENCE BLVD. AT HOLLAND RD. 499-2011 — "Single Room Furnished" and "Mondo Balorda"
TWIN DRIVE IN THEATRES SAND SCREEN INDEPENDENCE BLVD. AT HOLLAND RD. 499-2011 — "Torture Garden" and "Assignment K"
AZALEA DRIVE IN THEATRE Azalea Garden Rd. At Military Hwy. 853-7121 — "Torture Garden" and "Assignment K"
Box Office Opens 6:15 Show Starts at 6:45

Princess THEATRE
3177 Va. Beach Blvd.
THE HERO...
THE OPERATOR...
THE IDEALIST...THE MISTRESS!
They all had something to sell...

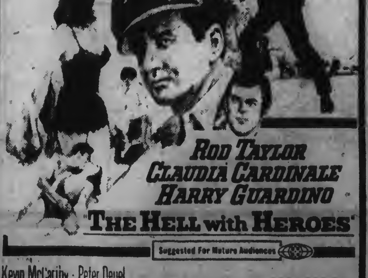

ROD TAYLOR CLAUDIA CARDINALE HARRY GUARDINO
"THE HELL with HEROES"
Suggested For Mature Audiences
Kevin McCarthy · Peter Deuel
A UNIVERSAL PICTURE · TECHNICOLOR®
Features-1:20, 3:20, 5:20, 7:20, 9:25
Princess KIDDIE TIME Every Saturday 9:15 AM
this week "FLIPPER" in color and scope

Canadian visitors view Virginia Beach from the top of the Virginia House. From left to right, O.W. Qasim, Mrs. Jacolyn Maulson, F. Alan Venn, Mrs. Audrea L. Costigan and J. K. Slater.

Beach Impresses Canadians

Virginia Beach was host to five of the foremost travel directors from Canada on Oct. 24. They were on an eight day "Tom Thumb" tour conducted by the Virginia Travel Council by which they were shown accommodations, facilities, and attractions in Virginia.

The Canadian visitors were: Mrs. Jacolyn Maulson, director of the Toronto Star Travel Center; Mrs. Audrea L. Costigan, manager of the Shell Touring Service; J. K. Slater, operations manager of Imperial Oil Limited; O. U. Qasim, manager of Domestic Travel of the Ontario Motor League; and F. Alan Venn, director of the Information Branch of the Dept. of Travel and Publicity of Canada. The group was conducted on their tour in the city by Mrs. Laura Lambe.

They arrived about 12:15 p.m. and were taken to lunch at the Bay Harbor Club, where a special table was set up for them decorated with flags of Virginia, America and Canada. There they were given press kits with folders and releases of past and upcoming events in the area.

After leaving the Bay Harbor Club the visitors were taken to Rudee Inlet to the Virginia Capes Marina and were taken on a boat tour and then given information on the proposed plans for the marina and detailed fishing information.

The group were driven through the city so that they could see close at hand what Virginia Beach has to offer.

During the afternoon three of the group went swimming and then they all took a walk on the beach. After the walk Mrs. Lambe took them to the roof of the Virginia House for a view of the city. They left about five o'clock to go to the Chesapeake Bay Bridge Tunnel.

According to Mrs. Lambe the travel directors were extremely impressed with what they had seen. They expressed particular interest in the fishing opportunities of the area, as well as the beautiful beach. They felt that the beach was particulary attractive at this time of year and found the warm temperature of the water incredible. After leaving here the group was scheduled to see Fredericksburg and northern Virginia before returning home Oct. 27th.

UCF Drive Ends Fri.

The 1968 United Communities Fund officially ends tomorrow with victory in sight. The victory dinner is scheduled for tomorrow evening. Reaching of the $2,267,222 goal is expected to be announced at that time.

Last week at this time about half of the goal, or slightly better than $1 million, had been raised in Norfolk, Virginia Beach and part of Chesapeake, the areas where the fund operates.

Contributors have been asked both in business and residential campaigns to give to this one fund, which encompasses 52 charitable and service agencies, including the Red Cross and USO, as well as welfare, health and youth service agencies.

The slogan used this year in the campaign has been "No other gift does so much for so many." In previous years the traditional campaign slogan has been "Your one gift works many wonders."

The collected and pledged funds are distributed throughout the fund area based on need.

Persons who have not been contacted or who have not contributed as yet in the 1968 campaign are urged to do so in order that their gift may be counted before the official end of the campaign tomorrow evening.

Auxiliary To Serve

The Ladies Auxiliary of Chesapeake Beach Volunteer Fire Department will serve a spaghetti supper from 4:30 to 8 p.m. on Nov. 2 in the Fire Station on Pleasure House Road in Bayside.

Prices are adults $1.25 and children 65¢. Money earned in this event will be used for fire and ambulance equipment to better serve the area.

Stage Door Has '1 of Best'

The production "What Did We Do Wrong" at Stage Door Dinner Playhouse is billed as a contemporary comedy. The title asks the proverbial question parents have been asking each other for generations as they take a look at their emancipated offsprings who have reached alleged maturity.

The program does not list the name of the very clever author, but whoever he (or she) is he can "tell it like it is", at least from the parents' standpoint. The action revolves around a typical middle-aged successful businessman about to enter a proxy fight, his wife and their sophomore-in-college son who has become a "hippie".

Their whole world is turned upside down when the son and his hippie friends are expelled from school for rioting at the college, and the item is picked up on national television. The hippie group comes to the businessman's home to hide; the stockholders go up in arms; and everyone tries to figure out what they did wrong.

The play then spoofs the entire hippie life, and while it never satisfactorily explains the hippie movement or their form of protest, it certainly does make the parents look pretty good as they find ways of settling the mess.

Mac McManus works hard and makes a valiant attempt at the father-businessman role, but is much better disguised as a hippie than he is in more conventional garb and characterization.

Edith Smart, as his befuddled wife, plods through the not very funny role well, but even at its best it is merely a pawn role for her husband.

Andrew Erwin is not strong enough to play the hippie son. He is just too clean-cut and nice in the role to fit the character, but he does a pleasant job with a meaty role.

Burton Richman, as the unconvertible hippie leader, is too bored with it all and not angry enough to be a real-live protester. Saundra Brewer plays the hippie girlfriend well, but the role is not a particularly well-drawn one. Walter Carter the Negro who just can't resist picketing and protesting whenever someone else starts, handles the delicate role very nicely. The confused honesty he gives the character is funny and touching at the same time, even in the poor taste lines the author has tossed in just to point out race problems.

David Lang and Lorri Shurtleff handle the stuffy rich folks roles easily and give a convincing interpretation to the stockholder and wife social climbers roles.

Jon Dawson's direction moves his cast fairly well, but at al' times the play could stand to move a little faster. The production, however, must qualify as one of Stage Door's best."

HJL

New Church Sells Bonds

According to Rev. W. Jerry Holcomb, pastor of the Kings Grant Baptist Chapel, $101,500 worth of bonds have been sold out of a $150,000 bond issue which has been delegated for construction of a new building.

The L-shaped construction will consist of an educational building and a temporary sanctuary (eventually this will become a chapel). It will be erected on a four and half acre site on Little Neck Road in the Kings Grant section. The building, which will encompass approximately 8,000 square feet, will be built in colonial style.

Bonds went on sale Oct. 16. At present there are some $1,000, $500 and $250 bonds to be sold. Rev. Holcomb has emphasized that the general public may buy the bonds by contacting him at 486-3543.

The bonds are six per cent coupon-bearing bonds. Virginia National Bank is the paying agent for the bond issue.

BADGES & BANTER

By Les Lehigh

Officer Leo W. Guye, attached to the police department's communication room, has won an all expense paid four day trip for he and his wife to Palm Beach, Fla. Guye says the trip, which includes a visit to the set of the T.V. program "Treasure Island", will be like "old home week". Guye is remembered in the Palm Beach region from the days of "big bands" when he made many radio appearances as Lee Starr directing a popular dance orchestra.

Two members of the Virginia Beach Shore Patrol Detachment took to the woods of Chincoteague State Park last Friday during the annual opening of the park to deer hunters. ADJ1 Jesse Self reportedly missed out on having any luck, however, SM1 L. E. Duval says he came out of the woods with his first deer of the season.

Inspector Fred Quist, of the City's Fire Prevention Bureau, is making good recovery in his recuperation from recent surgery. Quist was able to drop into his office for a few moments but has not as yet returned to full time duty.

Police officers S. F. Bennett, Jr., and F. R. Scarborough have taken on a side-line venture. Bennett and Scarborough say they have opened a bicycle repair shop at the old ice plant on Norfolk Avenue.

Game Warden James Ogden says hunters are rapidly putting the finishing touches on their duck blinds in the Back Bay region. Ogden says he feels the coming season will be a good one because of the large number of ducks and geese returning to Back Bay.

Floyd Waterfield, Chief of the Creeds Volunteer Fire & Rescue Department, says the unit has just purchased a new ambulance.

The age of the switchboard which for many years has handled telephone calls coming into the offices of Virginia Beach City Hall perhaps may never be known. Several persons allege the equipment goes back to a date which could possibly make it eligible for display in the Smithsonian Institute. Then there are others who say that their inspection of the equipment turned up a faded note tucked away in a small crevice. The note, which some say appears to have been hastily scrawled on a piece of parchment, reportedly read "Sgt., call Martha--tell her to burry up with that flag. (signed) G. Washington".

Paid Political Advertisement

Don't let anyone kid you. A vote for mixed beverages is not a "wet" vote. Chesapeake, Norfolk, Portsmouth and Virginia Beach are already "wet." They have liquor by the gallon, the fifth, the quart, and the pint. Vote for moderation . . . and put an end to hypocrisy that makes it possible to buy liquor only in large quantities. Vote yes for mixed beverages.

Paid for by 4 Cities for Mixed Beverages • Hunter Hogan, Chairman
Stanley Waranch, Treasurer

"The line at our bathroom every morning looks like the turnpike tollgate at rush hour. How much will it cost me to make an $835 New Bathroom Loan?"

You'll get straight answers from The Straight Talk People at First & Merchants

9 WAYS WHEAT & CO., INC., SERVES TIDEWATER INVESTORS

1. RESEARCH — field reports, industry surveys, monthly market letters, spot news flashes and computer research.
2. INVESTMENT BANKING — raising money for corporate clients.
3. CORPORATE FINANCE — through mergers, stock offerings and many other services, we serve the corporation and its executives.
4. BOND SPECIALISTS — in tax-free municipal and corporate bonds.
5. OTC NET MARKETS — maintained in many local and regional securities.
6. MUTUAL FUNDS — a convenient investment vehicle for many investors.
7. ORDERS — executed on all exchanges and the OTC market.
8. FOUR NEW YORK CORRESPONDENTS — for more effective customer service.
9. OTHER — portfolio reviews, data processing, safekeeping, electronic quote services, puts and calls.

Wheat & Co., Inc.
MEMBERS NEW YORK STOCK EXCHANGE—AMERICAN STOCK EXCHANGE
15 SELDEN ARCADE, NORFOLK, VA. 23510
(703) 625-4181 P.O. Box 1111

VIRGINIA BEACH SUN

ESTABLISHED 1925 The Virginia Beach News Published Every Thursday

Jack H. Harris, General Manager and Executive Director
H. Joseph Lowenthal, Jr., Managing Editor
Carolyn McAllen, Women's Editor Douglas Raper, Production Foreman

SUBSCRIPTION RATE $5.20 PER YEAR • DELIVERY BY MAIL AND CARRIER • SINGLE COPY 10¢
MAIN OFFICE 3108 Pacific Avenue, Virginia Beach, Virginia 23451
Thursday, October 31, 1968
PHONE 428-2401 *Published by Beach Publishing Corporation*

We Support Downing

We support and highly endorse the re-election of Thomas N. Downing to the Congress of the United States as our representative. His record over the past ten years has been outstanding.

He is known as a serious legislator who can get results. Never has he backed away from his responsibility to the First District, and never has he backed away from any given issue.

His continuing efforts in the fight for the rebuilding of the merchant marine are about to pay off after long months of hearings and debates. He is also greatly interested in the future of the space program in the United States.

His service on Congressional committees has always guaranteed conscientious and capable accomplishments of those committees. His experience is invaluable in these troubled times.

Personally Tom Downing is one of the most pleasant men we have ever known, always willing to take time out of a busy schedule to cooperate fully with the press and to help any of his constituents with a problem, minor or major.

While he resides on the Peninsula side of the First Congressional District he maintains an office in Virginia Beach and is available when needed.

Congressman Downing has two opponents in this race who, regardless of their conscientiousness in running could never fill the shoes of this outstanding man. His re-election is important to Virginia Beach, the First Congressional District, the State of Virginia and to the United States of America.

What Price Secrecy?

Landmark Communications Inc., publishers of the two Norfolk newspapers, apparently puts a high price on secrecy. Why was it so important that word did not leak out that the corporation was about to buy 34 acres in Virginia Beach? Why was it necessary to hide behind the original owners' names until the land was zoned industrial? And why does the company need the 34 acres already owned and the reported several more acres it is trying to buy just for a satellite printing plant? Could it be the entire Norfolk operation is coming where the action is . . . in Virginia Beach?

Reporters of the two papers knew of the transaction, but were afraid to publish the story. But in the matter where an important competitive bid on a piece of industrial property was to be made by the City of Virginia Beach those same reporters were the first to publish the price, thus rendering the secret bid useless.

Management of the VIRGINIA BEACH SUN knew of the Landmark transaction but did not publish it because of possibly jeopardizing the future of the city of Virginia Beach. But the price we paid for secrecy was publicity of the bid price with no regard to damage. Seems like a double standard.

Get Out and Vote

Never before have the voters of Virginia Beach been asked to go to the polls to make so many momentous decisions. Not only are we electing a new president and vice president of the United States, but we are also electing our member of the House of Representatives.

And we are being asked to vote on a mammoth $81 million statewide bond issue. In addition we are asked to vote on local option sale of liquor by the ounce in qualified restaurants and hotels and motels in Virginia Beach.

In recent weeks we have voiced our support for the Humphrey-Muskie Democratic national ticket, and in an editorial above we have given our unqualified support to the re-election of Thomas N. Downing to Congress.

We have also supported the bond issue for higher educational needs and for the upgrading of the state's mental institutions and agencies.

Further, for nearly four years we have supported liquor-by-the-drink in Virginia Beach, and we still do.

Now the time has come for the people to make up their minds and to pull the appropriate levers. We hope we have presented a fair appraisal of the facts in each issue at stake.

It is for this reason that we urge all qualified voters in Virginia Beach to get out and vote next Tuesday for the men of their choice and for progress.

The future of Virginia Beach is at stake. Only the voters can shape that destiny, with no regard to factionalism or party.

Impact Funds

Thankfully President Johnson has felt the pressure and released the federal impact funds he held frozen for so long. The loss of those funds could have been felt deeply in Virginia Beach.

First District Congressman Thomas N. Downing was probably the most effective Virginia legislator in Washington helping to obtain the release, although the efforts of Senators Harry F. Byrd and William B. Spong are greatly appreciated.

But those most directly concerned deserve much of the credit. The school officials and superintendents worked diligently for the release, and they got it. One superintendent from the midwest, Oscar Rhodes spent long hours on the project. He notified Virginia Beach School Supt. E. E. Brickell of the success of the campaign some hours before Sen. Spong's office was even aware of the release.

Freezing was hope it does not happen again.

-- AND STILL ROUNDS LEFT !

letters to the editor

Against Liquor

Editor, Virginia Beach Sun:

For several months I have observed the debate that has centered around the question of liquor-by-the-drink. Sometimes the opponents have shown more emotionalism than fact. Sometimes the proponents have manifested a maximum of wishful thinking and a minimum of sound evidence. This letter is an attempt to call to the attention of readers a fact seldom introduced.

Should the advocates of LBD (liquor-by-the-drink) be defeated at the polls on Tuesday, Nov. 5, they will have an opportunity to have another referendum 47 months later. On the other hand, should those who advocate LBD be successful on Tuesday, Nov. 5, the opponents of LBD cannot instigate another referandum in Virginia Beach under the provisions of the current legislative authorization. This is sheer discrimination against those who seek a negative vote on Nov. 5.

Because of this discrimination, among other reasons, I respectfully ask for a "NO" vote against liquor-by-the-drink on Nov. 5th.

Those who have sought LBD have produced an enormous volume of premises supported only by innuendos, deceit, collusion and derogation. Unfounded statements have been their hallmark.

There is a preponderance of evidence that with LBD there may be expected an increased burden for our fine police department, our courts (already restricted by higher court decisions), our penal, welfare and rehabilitation institutions, and our community and family life. This conclusion is based not upon nightmares, but upon hard cold irrefutable evidence compiled in those communities which have inaugurated LBD. A majority "yes" vote on Tuesday, Nov. 5, will be followed by increased consumption of alcoholic beverages which will be followed by conditions which Virginia Beach citizens may wish to remove, but will be restrained from doing so by provisions of the present bill which contains NO reciprocating removal provision.

Again, I respectfully urge every qualified voter in Virginia Beach to vote "NO" against liquor-by-the-drink on Tuesday, Nov. 5. You will be proud you did! Although I currently and temperarily live in Chesapeake, I am a qualified voter in the City of Virginia Beach.

Sincerely Yours,
Leroy Davis

Special Report

1969 Election Already Is in Planning Stage

With election day 1968 still a few days away and the outcome of numerous important issues still unresolved as a result, plans are moving ahead in Virginia Beach for election day 1969.

Two members of the House of Delegates from Virginia Beach must again be elected, and, of course, a new governor for the Old Dominion will be chosen in 1969. While the general election in both races does not come until November, the July Democratic primary races are already beginning to shape up. Some of that shaping has already been made public. Some will be made public soon, and still other shaping is being done quietly behind the scenes.

Within the next few days both of Virginia Beach's incumbent members of the House of Delegates are expected to announce they will seek re-election, subject to the July primary. But it is reliably reported that many of the backers of B. R. Middleton are encouraging a coalition of their candidate and Kenneth Whitehurst, Jr. The two, while recently working together as co-chairmen of the Downing campaign, were on opposite sides of the Democratic party when nominated in 1967.

It has also been reported that Middleton's ex-running mate for the House of Delegates in 1967, Joseph Gawrys, is again planning to enter the primary as a House candidate. Gawrys ran a good race in 1967, but came in third. Where Gawrys' support lies is unclear at this time, but it is thought that a Whitehurst-Middleton ticket is being considered to either force the hand of any potential opposition or to force out of the race entirely all opposition.

At the same time attorney Joseph Canada, ex-assistant Commonwealth's attorney, is also reportedly about to announce his intentions to run for the House of Delegates. Other sources say that the Henry Howell for Governor forces in Norfolk are also quite interested in fielding at least one Virginia Beach candidate for the House of Delegates.

Republican leaders also say they plan to field a strong slate for the House of Delegates, that slate likely to be decided in a primary for the first time. Linwood Holton, defeated by Gov. Mills E. Godwin Jr., in 1965, is expected to emerge again as the GOP standard bearer for governor in 1969.

This picture is not as clear on the Democratic side, with three already announced candidates and one more possible entry within the next ten days or so. Howell, Lt. Gov. Fred Pollard and William Battle are already in the primary race, and VPI president Dr. Marshall Hahn may yet announce his intentions to run. A four-way race in the primary would represent every possible faction of the Virginia Democratic party.

Behind the scenes political manuevering in Virginia Beach is apparently already underway. A few days ago forces of V. A. Etheridge, City Treasurer, attended a fish fry given by Etheridge. Both fish and politics were on the menu, according to one of the approximately 50 guests.

While there has been no publicity of the event, one of the guests was a reporter of the Norfolk VIRGINIAN-PILOT, Morris Rowe.

One of the other guests said, "He writes what we want him to write. We fed him during the '67 campaign and he wrote it our way."

When the truth of this statement was questioned and doubt duly noted, the source added, "Have you seen a story in the PILOT about the meeting? Do you think 50 Organization people could meet for any kind of meeting without Rowe finding something sinister in it and putting a story in the paper about it?"

This leads to speculation that forces loyal to Etheridge are already planning campaign strategy for 1969 and that overt political action can be expected soon. In 1967 Etheridge split with the Organization forces during the races for Constitutional officers for Virginia Beach and for the State Senate and the House of Delegates. The new opposition forces at that time elected four to offices following a hot primary.

Since that time however, there has been some reported defection from the opposition ranks and some reshuffling of the opposition power structure. While its relative strength is not considered as strong at present as it was a year ago, 1969 promises once more to offer a great deal of political action in Virginia Beach.

SUN SPOTS

By H. Joseph Lowenthal, Jr.

No Tricks Just Treat

"No!" he said strongly. "I'm going out tonight. I will not sit here and answer the doorbell ten thousand times."

"All right!" she said just as strongly. "If you want to go out, you take the girls and I'll answer the doorbell."

"You mean I should go through this entire neighborhood with those two kids while they bum a lot of candy and other assorted sweet junk from our neighbors?" he asked. "No, I had more in mind maybe going to a movie to get away from all of it."

"Well, you have to do one or the other, and the one who stays here has to take care of the baby too," she pointed out.

"Couldn't we hire a baby sitter to hand out the goodies and take care of the baby, and another one to take the girls around the neighborhood?" he asked. "Then we could both go to the movies."

"That's not the proper attitude," she said. "Now stop arguing. I have to finish the costumes for the girls. Your older daughter is going to be a fairy princess and the younger one is going to be a devil."

"Sure fits the younger one better than the older one, doesn't it?"

"That's not very funny," she said. "After all it's only once a year."

"So is Christmas," he said. "But I couldn't find a jack o' lantern in the stores two weeks ago until a clerk showed me where they were. They were mixed in with the Christmas tree ornaments which had been on display since Labor Day."

"I know what you mean," she said. "I had some difficulty finding candy to give to the trick or treaters. It was mixed in with the Christmas hard candies and nuts and fruit cakes."

"I hope you got enough candy," he said. "I had to ration it last year toward the end. Remember the civic league survey says there are 474 kids in this neighborhood alone."

"Make that 476," she said. "Two more were born last weekend since the survey was taken."

"And they'll probably be out on Halloween night too," he said.

"I think I bought enough this year; that is, if they don't come from all over Virginia Beach," she said.

"They did last year," he said. "I saw one car drive up. One adult inside opened the door and eight kids jumped out. The adult yelled, 'Don't forget to work both sides of the street, it was worse than the Avon lady.'"

"It's hard enough to recognize those kids in costumes anyway," she said, "But when you've never seen them before, it's a little ridiculous."

"I wonder what the kids do with all that mess they collect," he said. "There must be an awful lot of tummy aches the next day."

"I don't think they really eat all of it. It's sort of a trade deal," she said. "We give all our candy away and they bring home a new supply."

"Why don't we save it until next year, and give it back?" he asked.

She ignored the question. "I certainly hope it's warmer than it was last year," she said. "It was so cold last year the girls had to wear heavy coats over their costumes and nobody could see them anyway."

"That didn't seem to bother those big teenagers who came here trick or treating," he said. "They braved the cold very well."

"Isn't there a law against that?" she asked.

"Who's going to argue with a teenager that's bigger than I am when he's wearing a mask and says 'trick or treat' in a basso profundo voice?"

"You've got a point there," she said. "I think I'll get those two babysitters. Let them handle it. What's playing at the movies?"

VIRGINIA BEACH COURT NEWS

Virginia Beach Municipal Court

Convictions Oct. 18 to 24, 1968

Sondra J. Melton, Valley Forge Lane, Virginia Beach, convicted of reckless driving, fined $25 and costs.

Charles W. Emanuelson, Jr., Linkhorn Drive, Virginia Beach, convicted of reckless driving, fined $35 and costs.

Harold Heap, 24th Street, Virginia Beach, convicted of reckless driving, fined $50 and costs.

Richard R. Johnson, Burford Lane, Virginia Beach, convicted of reckless driving, fined $50 and costs, drivers license suspended for 90 days.

Daniel L. Miller, Fort Belvoir, Va., convicted of reckless driving, fined $50 and costs, drivers license suspended for 90 days.

Virginia Beach Circuit Court

Decisions Oct. 18 to 24, 1968

Carolyn G. Humphries, Arvin Street, Virginia Beach, charged with murder and attempted murder, found not guilty for reasons of insanity, committed to Southwestern State Hospital for psychiatric treatment.

Claude A. Taylor, 19th Street, Virginia Beach, appealed a charge of reckless driving, found guilty of improper driving, fined $75 and costs.

John M. Woodcock, Edwards Avenue, Norfolk, appealed a charge of reckless driving, charge was nolle prossed.

Jerry G. Spain, Richmond, appealed a charge of reckless driving, found guilty of improper driving, fined $100 and costs.

Irvin VanNostrand, Baltic Avenue, Virginia Beach, appealed a charge of reckless driving, found guilty, fined $50 and costs, drivers license suspended for 30 days.

Peter H. Ripley, College Park, Md., appealed a charge of reckless driving, found guilty of speeding, find $100 and costs.

Douglas J. Turner, Hampton, Va., appealed a charge of reckless driving, found guilty, fined $250 and costs.

Virginia Beach Juvenile Court

Case Summation Oct. 18 to 24, 1968

The court had hearings on 53 juvenile petitions which concerned persons 17 years of age or under accused of violating state laws or city ordinances. Included in these petitions were 17 cases which involved felonies. Of these three ended in probation, three were forwarded to a grand jury, one was continued generally, one was nolle prossed, two were dismissed, and seven were contined to future dates.

Other cases which the court settled involved 26 on alleged traffic law violations, 10 on family domestic problems, and four on violation of hunting laws. There were seven cases of parental non-support during the above calendar dates.

This newspaper is sent to the offices of physicians and dentists in Norfolk, Portsmouth, Chesapeake and Virginia Beach as a courtesy of Wynne-Wright Motor Company, your Chrysler-Imperial Dealer.

HERE COMES OLGA!

Friday night at the Mariner Motel held in the Neptune room was the annual meeting of the North Carolina June German Club.

In talking with some of these people I asked about the club. I found out to become a member of this club either the husband or wife have to be born in North Carolina.

Mrs. Jack Cassada was at the table on entering, and she had the job of seeing that each person picked up their name tags and displayed them so they could be seen easily.

Those attending included Mr. and Mrs. Bob Reinhardt, Mr. and Mrs. Andre Evans, Mr. and Mrs. Dusty Hinnant, Mr. and Mrs. Sid Askew Jr., Mr. and Mrs. F. L. Topleman, Mr. and Mrs. Ed. Burks, Mr. and Mrs. Ham Allen, Mr. and Mrs. Bill Vaughan, Mr. and Mrs. Jack Cassada and Mr. and Mrs. Joe Brichter.

When I walked over to the table where the food was to get the names of others attending, I could not believe all the food they had. I seem always to make the mistake of eating befor attending these parties, and boy was I mad when I looked around the table to find, hot biscuits, fresh pork, crab claws with cocktail sauce, Vienna sausage with a tomato sauce, fried chicken, pate de foie, Swedish meat balls, hot crab meat on crackers, several kinds of dips, hush puppies, and of course pickles, celery and olives. Now do you know why I was mad at myself and couldn't eat?

Those around the table were: Mr. and Mrs. Gene Lanning, Mr. and Mrs. Bill Overman, Mr. and Mrs. Tom Rose, Mr. and Mrs. Jim Parnell, Mr. and Mrs. A. B. Midgett, Mr. and Mrs. Jimmie Kitchin (Jimmie I spelled your name right), Mr. and Mrs. Glenn Darst, Mr. and Mrs. George Gilliam, Mr. and Mrs. Don Fentress, Mr. and Mrs. A. B. Midgett, John Tucker, Mrs. Maxine Rieger. I am always glad to come across John Tucker purely because he has a great way of complimenting me to other people, and what women does not like compliments?

Congratulations to Mr. and Mrs. P. H. Allen who were elected to the Board of Governors.

When I started to go home I noticed a few names I had not gotten earlier. They were: John G. Perry, who had to come alone, his wife was in the hospital with a new little baby girl (congratulations), Mr. and Mrs. Jimmie Sadler, Mr. and Mrs. Scott Taylor, and Mr. and Mrs. Ward King.

Remember I said I was not going to write more than one party a week? It seems as though in the winter this is impossible.

Saturday night was the first of the Cotillion Club dances for the season which was held at the Beach & Cabana Club. I do believe this dance was one of the largest as far as attendance that I have covered. I am sure there must have been at least 300 girls and boys.

The young ladies all wore short formals, and I might add they were not really short but a very graceful length for these young ladies. To the young men I would like to say congratulations on your appearance. There was not a single young man there with long hair. You know when you watch how well these boys and girls behave you sorta gain a little more faith in the youth of today.

The halloween colors were carried out on the tables and decorations. Soft drinks, dips, mixed nuts and petits fours were there for the young people to eat as they wished.

Sue Carey as she entered really made an outstanding appearance wearing a white sequin dress, hair in curls which touched her shoulders, a corsage of red roses, and white sequin shoes to match the dress.

There was not any way possible for me to get all the names but I did manage to get some as I walked around from place to place. Those I knew and some I asked for were: Willie Walker, Lucy Owens, Dave Godshew, Lynn McCoy, Patti Garvin, Cotton Markert, Don Drew, Claire Newbern, Sue Cummings, Jim Dickerson, Kathy Boyd, David A. Bradshaw, Diane Brothers, Jeff Teft, Randall Malbon, Bob Cramer, Ricky Haycox, Lee Smith, Carol Preston, John Camp, Holly Ward, Anne Patterson, Steve Baxter, Pam Brothers, Rick Jackson, Sandy Rice, Becky Old, John Roper and Susan Whitehurst.

The formals worn by the young ladies were mostly materials of velvet, and chiffons. Hairdos were of course most of them the newest with curls. Bows or some ornaments were also a big part of the new hairdos. I shall look forward to the next Cotillion dance.

Sympathy Bolsters Dieters

Seriously overweight women in Communist countries don't get off lightly with a doctor's understanding smile, a diet guide, and appetite-suppressing pills. They are hospitalized and then watched closely for a year to make certain that they stick to their diets.

Dr. R. A. Visinesco of the Bucharest University Clinic told Women's Medical News Service that teamwork is essential in working with the obese. In the hospital, a physician, a nurse, and a dietitian combine forces to study the patient's habits and needs. Efforts are made to win the patient's confidence.

Once on her way to shedding pounds, the patient leaves the hospital and then what the physician called "social prophylaxis" begins.

The team maintains "permanent contact with all discharged patients, seeing them once a month," the doctor explained. In addition, representatives from the National Council of Roumanian Women call on their stout sisters to give their morale a boost.

The representatives provide on-going nutritional education and even cooking demonstrations.

Every neighborhood is said to have these pound policemen.

Dabney Dalton and Owen Smith enjoyed a quiet moment together at the season's first Junior Cotillion Dance Saturday night.

Miss Joy Lynn Prangley, daughter of Mr. and Mrs. Roy Prangley of Duncannon Lane was first runner-up in the 1968 Homecoming Queen competition at the University of Colorado.

Lynn was one of six finalists chosen from 65 semi-finalists. The finalists, who had to have a B-plus average, were nominated on the basis of poise, posture, beauty and response to questioning by judges. She is a former Miss Virginia Beach.

Thomas M. Lechner of Virginia Beach is first sergeant in Company D, at Greenbrier Military School.

The promotion was announced this week by Col. Thomas C. McGuire, Director of Military Training at the school. Lechner was selected on the basis of his "excellent military record to date. He was officially promoted by Col. W. J. Moore, superintendent.

Miss Gretchen Ries, formerly of Virginia Beach, reigned as Homecoming Queen at Bucknell University last weekend.

Daughter of Cmdr. (USN) and Mrs. Herbert H. Ries now of Arlington, the brunette English major outpolled five other candidates in an election by the University's student body.

Robert Sturgis Creamer Jr., son of Mr. and Mrs. Robert S. Creamer of Kittiwake Court is a first year student at the School of Theology of the University of the South.

Creamer, whose home parish is the Eastern Shore Chapel in Virginia Beach, Va., is a graduate of Arizona State University with a B. A. degree in history. He is married to the former Marilyn McClary of Chattanooga, Tennessee and they have an infant son.

Dan Miller of Virginia Beach is a member of the 1968 football squad at Ottawa University, Ottawa, Kansas.

Miller, a sophomore, is a 5'10", 175-pound safety, and a member of the varsity traveling squad. He is the son of Mr. and Mrs. Harry M. Miller of Five Forks Road.

Sandranel Smith, daughter of Mr. and Mrs. Joe A. Whiteley of Chinquapin, will serve as a resident counselor at the University of Oklahoma for this school term.

Counselors are upperclassmen selected by the university because of their leadership, citizenship, and academic abilities. They coordinate and plan house activities and offer help to their residents.

Three students from Virginia Beach have enrolled in the Freshman Class at Bridgewater College for the session of 1968-69.

These students are Michael B. Armstrong, formerly of Virginia Beach, Deborah A. Maynard, daughter of Capt. and Mrs. Allison L. Maynard of Sandy Bay Drive, and Linda M. Sokol, daughter of Mr. and Mrs. Richard Sokol of Duncannon Lane.

Miss Carol Lynn Smith, daughter of Mr. and Mrs. Edwin P. Smith of Five Points Road has enrolled as a freshman at Tusculum College, Greeneville, Tenn.

Church Bazaar Features Meals

The bazaar at Charity Methodist Church will feature a turkey and barbecue luncheon and supper at the church on Nov. 1.

Luncheon will be from 11 a.m. to 2 p.m. and supper from 4 to 8 p.m. In addition there will be fancy work, homemade cakes, candy and cookies for sale. All proceeds will go to the Women's Society of Christian Service of Charity Church.

Quick Parfait Is Pleasing

Here's a quick and easy recipe idea suggested by Meadow Gold Dairies home economists for a child-pleasing Chocolate Parfait that's a perfect treat for partytime or just plain good eating time.

Pour two cups of chocolate milk drink into a bowl. Add 1 package (4 1/2 oz.) of instant pudding mix.

Beat slowly with a rotary hand beater or at low speed with an electric beater for five minutes. Fold in one cup miniature marshmallows and one-half cup chopped salted cashews. In parfait glasses, alternate layers of pudding mixture and 12 chocolate wafers, coarsely broken. Chill. Garnish with whipped cream and whole cashews.

Crowds arrived early to view the merchandise at the Antique Showsale.

Medical Assistants to Meet

The 13th annual convention of the Virginia Association of Medical Assistants will convene at The Cavalier from Nov. 8-10 with the local Tidewater Association of Medical Assistants hosting the group.

Among the many outstanding speakers for this educational convention on Nov. 9 will be Dr. William D. Stallings, president of the Virginia Beach Medical Society, Dr. Charles E. Davis, Jr. of Norfolk, president of the Norfolk County Medical Society, and Dr. F. Ashton Carmine, Newport News, president of the Medical Society of Virginia.

Saturday night will be highlighted by a banquet, speakers and installations of officers.

The Virginia Association of Medical Assistants is a component chapter of the American Association of Medical Assistants, the only association recognized by the American Medical Association. The AAMA is a national, professional organization comprised of nearly 13,000 medical secrearies, technicians, nurses and others who work under the direct supervision of a doctor of medicine. Among its major goals is to increase the education and professionalism of medical assistants. Any medical assistant wishing to attend this convention may get information from Mrs. Ruth Dize, convention chairman at 625-7406 during the day or Macel Wisecarver, program chairman, 428-1574 after 6 p.m.

Here's a rich delicious prune sauce to serve over hard ice cream. Combine a cup of chopped pitted cooked prunes with a cup of cooking liquid, 1/2 cup each crushed pineapple and brown sugar and 1 teaspoon cornstarch. Cook slowly about 5 to 10 minutes. Serve hot or cold.

Miss Angelena Constantine, who will be married Dec. 27, gets helpful hints from Mrs. Evalina B. Myatt, head bridal consultant at Rose Hall, in the store's new bridal department which offers a complete bridal service including tips for the mother and family of the bride. Brides may also use the historic house for their formal portraits.

"The car I want costs $3,495. How much—in dollars and cents—will it cost if I finance it for 3 years?"

You'll get straight answers from Straight Talk Loan People at First & Merchants.

FRANK R. FORD CO., INC.
Jewelers and Silversmiths
3301 Atlantic Avenue VIRGINIA BEACH, VA. 428-0477
229 Granby Street NORFOLK, VIRGINIA 622-5345

SEASIDE MARKET
210 23rd Street WE DELIVER Phone 428-9313
Our Specialty USDA Prime Aged Beef
Closed Every Wednesday 1:00 PM Please Shop Early

Fresh Grade A Chicken Breast & Legs	lb.	.59
Prime Chuck Roast Beef	Lb.	.55
Fresh Select Oysters	12 Oz. can	1.15
Tender Cube Steaks		1.10
Snap Beans	2 lbs.	.25
Cucumbers	3 for	.17
Collards & Hanover Salad	20 oz. bag	.39
Yellow Squash	lb	.10
Raisins Sun Maid		.29
Raggedy Ann's Spray Starch	22 Oz.	.39
Orange Drink Hi C	46 oz.	.31
Kraft's Miracle French Dressing	8 oz.	.27

Rentals
Your center for renting pianos organs and band instruments
New Spinet Piano
Full Keyboard
$399
New Baby Grand Walnut
Reg. Price $1820
Reduced to $1295

Temple of Music
North Wing Pembroke Shopping Center
Phone: 499-0551
Virginia Beach's Exclusive Dealer For Fisher Console

New Virginia legislation helps us help you.

Now borrow up to $1,000 for 31 months.

It's official! Now Commercial Credit® can help you with $650, $850 and $1,000 loans. Take up to 31 months to pay. And, of course, you may also make loans for smaller amounts.

So if you have a money problem, large or small, see us. We'll work it out together. The same way Commercial Credit works out money problems for thousands of people through more than 500 offices coast to coast . . . with loans that totalled over $290,000,000 last year alone.

Need help? We have what it takes.
Need money? That's what we're here for.

Commercial Credit®
5226-A Princess Anne Road
Carolanne Shopping Center
499-0549

A service offered by Commercial Credit Plan, Inc. of Virginia Beach

Commercial Credit Corporation brings you Wide World of Sports and NCAA Football Pre-game Show Saturdays ABC-TV

THE WOMEN

VIRGINIA BEACH SUN

Thursday, October 31, 1968

World Community Day Is Fri.

"When we know ourselves, then we can learn to love other people," commented Mrs. Harmon H. Bro in regard to hopes of the future brotherhood of man.

Mrs. Bro

Mrs. Bro, who moved to Virginia Beach just last month, will be one of the discussion leaders at World Community Day services beginning at 11 a.m. Friday, Nov. 1 at First Baptist Church. This is an annual day observed by church women throughout the world and is sponsored locally by the Virginia Beach Church Women United.

Mrs. Bro, who lived here for nine months in 1943, is the wife of Harmon H. Bro, Phd., an ordained minister who is presently engaged in research in the history and psychology of religions. She is also teaching an adult education class at Friends School titled "The Selves of a Woman, in Dreams, Art and Myth."

The mother of four daughters and a son, June Bro is also an accomplished musician and plays both the violin and piano. She describes the main barrier to the better understanding of people as a shadow. This shadow, she says, represents the hostilities and weaknesses within ourselves.

"We all have a feeling of superiority about something," she said. "We think we're the chosen religion, the chosen social class, the chosen race. First it was like this in Germany, and now here.

"These things are in ourselves. Our hope is to find our own evil and our own weaknesses and not project them outside ourselves. We usually hurt others until we realize how much evil we have."

She referred to the violent and sadistic acts that take place on city streets while the public stands by without protest. She said women are just as bad in bridge groups when they do not defend persons not present who are maligned by others. "We are cruel to one another with sarcasm," she said. "We use words instead of bullets."

The theme of this year's World Community Day is "New World A'Coming." The program was written by two women in Africa, one black and one white. Mrs. Herbert Robinson is chairman.

There will be luncheon served after the program, and there will be a nursery for children.

One of the many groups collecting for UNICEF in the area. This group, sponsored by St. Nicholas Woman's Club, collected $30 in the Carriage Hill section of Virginia Beacn.

Some Kids Collect for Others

Many organizations and groups of the area are helping Virginia Beach boys and girls of school age as they take part in the annual "Trick or Treat for UNICEF" campaign. They have been working for almost a week now, and will continue to work through Halloween.

This is the 19th consecutive year that the boys and girls have gone out with their little orange cartons to ring doorbells and collect coins for the United Nations Children's Fund.

UNICEF branched from emergency aid following World War II and has grown so that it now aids long-range self-help programs in 120 countries.

Last fall the children's crusade prompted the President of the United States to proclaim Halloween, Oct. 31, as National UNICEF Day, in honor of these selfless American kids . . . . kids who brought in nearly $3 million to the Children's Fund last year.

Mrs. Arthur Gallagher, chairman of the local UNICEF campaign urges everyone to be generous this year when some child rings a doorbell to "Trick or Treat for UNICEF."

Carve a Rutabaga And Burn a Cat

Everybody knows that the spooks and goblins will be prowling tonight, but how many of you know why?

Halloween is the eve of All-hallows or Hallowmas or All Saint's Day. In Latin countries it is a solemn religious occasion when people attend extra masses and say prayers. The American celebration rests upon Scottish and Irish folk customs traced from pre-Christian times.

Early celebrations were held by Druids in honor of Samhain, Lord of the Dead, whose festival falls on Nov. 1. This is also the Celtic New Year's Day and the beginning of winter. On this day Samhain assembled souls of all those who had died during the previous year.

For their sins the souls had been confined to the bodies of lower animals. On the New Year their sins were expiated, and they were released to go to the Druid heaven. Horses and humans were sacrificed at this time (Human victims were usually criminals,) by burning them alive in cages. This was outlawed in 61 A.D. by the Romans.

But in medieval Europe black cats were still put in wicker cages and burned alive. The cats were believed to be families of witches, or even the witches themselves who they believed could take the form of a black cat.

Allhallows was incorporated into the Christian calendar. It was a day to honor all saints, known and unknown. The earliest report of such a general commemoration is one in Antioch right after Pentecost. Pope Gregory III fixed the anniversary as Nov. 1 in the eighth century.

In each church on this day there was a display of the relics of that particular church's patron saint. Poorer churches had no relics, so members masqueraded as the patron saint. Outside the church people added fairies and goblins as well as sanctified and unsanctified souls.

Jack-o'-lanterns are of Irish tradition. The Irish had no pumpkins but carved outsized rutabagas, potatoes and turnips to put candles in. The name comes from an Irish tale of a man named Jack who was not accepted in heaven or hell, so he had to wander forever and used a jack-o'-lantern to light his way in the darkness.

The word Halloween is Gaelic, not English. Guy Fawkes Day, Nov. 5, takes the place of Halloween in England.

When the Catholic Gaelics arrived in America, so did Halloween. The colonists began holding gatherings at farmhouses on the night of Oct. 31. Apples and nuts were plentiful at this time of year, so they were usually served. It was sometimes known as "Snap Apple" or "Nutcrack" night.

The colonists discovered pumpkins made good jack-o'-lanterns. The celebration was a scattered, regional affair until after the great Irish immigration in the 1840's. Then it became observed nationally.

The Irish folktales of the "little people" got involved too. "Little people" were believed to be constantly hovering and were especially active on Halloween. Any mischief could be blamed on them. (Practical jokes were characteristic of pioneer communities.)

It is believed that "trick or treat" developed from the practice of rustics on the eve of Samhain in the district between Ballycotton and Trabolgan parading through the district, stopping at houses and asking for contributions in the name of "Muck Olla" (probably a pervision of some old Druid god). The processions were led by a man in a white robe with a horse-head mask. Also in the procession were young men walking and blowing cows' horns. They recited a string of verses which said that if the farmer's prosperity was to continue, he had better make a generous contribution to the spirit.

Whatever its history, Halloween is still a day looked forward to by millions of children every year. Happy spooking to all.

McAllen's ALLEY

By Carolyn McAllen

Mother Nature Is a Fink

Ah, trecking down a wooded path of a sunny fall day when the air is cool, but not chilly. Sounds great, or so I thought. Only trouble is that one day afterwards my legs are so sore. I can hardly walk.

My idea was to introduce my two girls to "the great outdoors," so we started out to Seashore State Park Sunday afternoon. Being unfamiliar with the trails and not sure of the endurance of the girls (or their mother), we picked a mile-long trail first. The terrain was easy and the swamp it went through was beautiful.

So, when we got back to the starting point the girls were unwilling to go home yet. They said they weren't tired and the first path was too short. Naturally I didn't want to dampen their enthusiasm, and since it was still early, we picked another path. This trail was also short, but it was up and down hill all the way.

The girls still weren't tired, but I was beginning to puff after the last few dunes. Against my better judgement we tried a third path. I first began to worry when I realized we hadn't crossed any other paths. When we reached Long Creek I knew we were in trouble. This was the five-mile plus trail that goes clear around the park.

About that same time the five-year-old decided she was thirsty. Try to explain to a five-year-old that the only water around is from the swamp or Long Creek.

Then they decided they were tired. The younger one went on a sit down strike in the middle of the path. I finally convinced her I was too tired (and she was too heavy) to carry her back.

The seven-year-old decided to pull her junior grade hysterical act then. "We're lost. We'll be here all night. I'm scared." It took some persuasion, but I finally convinced them that the only way to get back was to walk. So we did. And walked, and walked and walked . . . . . .

The girls (and me) were really dragging. The seven-year-old and I were holding up little sister between us. That is until they spotted the sign pointing to the parking lot. Then both took off running at top speed.

The crowning blow came when the five-year-old was describing her adventures to her father. "Mama got lost but Betty and I found the way back."

Council Sponsors Non-Partisan Forum

Just a week before the national election between 60 and 70 women representing eight woman's and junior woman's clubs in Virginia Beach met at the Shore Drive in Oct. 29 for a non-partisan political forum.

The forum was sponsored by the recently organized Virginia Beach Council of Women's Clubs. This was their first joint venture since they sponsored a Safety Symposium last winter.

Speakers, representing the three presidential candidates, spoke briefly, then answered questions posed by the ladies present. Also discussed were resolutions passed by the General Federation of Women's Clubs. Mrs. Walter Harper was chairman of the forum.

Representing the parties were Henry Clarke, Republican party; Ed Brogan, Democratic Party, and Louis Darden, American Independent Party.

Although the majority of the questions were of national policy, several asked from the floor were of local interest to wives and mothers. All three party representatives agreed that the best way to fight unsuitable movies and pornographic literature is for parents to boycott them.

Other questions dealt with crime in the streets, drugs, trade with Soviet and satellite countries and desegregation of schools.

Clubs participating in the council are Bayside Junior Woman's Club, Cape Henry Woman's Club, Cavalier Junior Woman's Club, Chesapeake Beach Woman's Club, Kempsville Woman's Club, Ocean Park Woman's Club, Princess Anne Woman's Club of Virginia Beach and Virginia Beach-Princess Anne Junior Woman's Club.

Women's club members questioned party representatives after the forum. Shown here are Darden, center, and Brogan, right.

Mrs. Owen Will Be 1 of 6

Mrs. R. H. Owen was one of six Virginia women selected to attend the 6th Regional Community Improvement Seminar, co-sponsored by the General Federation of Women's Clubs and Sears-Roebuck Foundation in cooperation with the Extension Department of the University of North Carolina, held recently at the University at Chapel Hill.

The Seminar dealt with community problems and how to solve them. One hundred and fifty women from Alabama, Georgia, Florida, Kentucky, North Carolina, South Carolina, Puerto Rico, Tennessee, West Virginia and Virginia were guests of Sears at the Carolina Inn.

Women's Clubs over the United States and International Clubs select projects which are needed in each community and they involve as many other groups as possible to get the job completed.

Once a project is chosen in a certain category, the group stays with it until completed. The story is told in press book fashion and evaluated. Winning clubs are given prize money from Sears which is donated to the chosen project.

A similar seminar will be held during the year for clubs in Virginia.

Haygood Bazaar Is Nov. 9

The Women's Society of Christian Service of Haygood Methodist Church will sponsor their annual "Fall Festival Bazaar" from 10 a.m. to 4 p.m. Nov. 9.

For sale will be items from the Bake and Candy Shop, Country Store, Flower and Nut Arrangements, Christmas Decorations, White Elephant, Needlework and Woodcraft.

Lunch will feature ham biscuits. A nursery will be provided so mothers can shop in leisure.

Mrs. M. B. Zoll, president of the Princess Anne Woman's Club of Virginia Beach, was mistress of ceremonies at the opening of the 10th Annual Antique Showsale last week at the Civic Center. Here, a Navy color guard marches off stage carrying flags from the nine states represented in the show.

Weekend Looks Rough for Beach Teams

The day of reckoning has come for the First Colonial Patriots. The hard-running offense of First Colonial runs headlong into the hard-running offense of the Maury Commodores, and exactly what will happen just can't be predicted with a great deal of certainty.

The clash at the Pats' home field headlines the high school football scene this weekend. Both Maury and First Colonial are undefeated so far this season. Maury has five consecutive wins under its belt. The Patriots have seven. This week Maury is rated seventh in the state, .6 of a point behind eighth ranked First Colonial. On the other hand the Patriots lead Maury in the Eastern District because of scoring 170 points in all games to Maury's 130. Only 19 points have been scored against First Colonial all season and only 21 have been scored against Maury.

To this point the season schedule has favored First Colonial. The Patriots have not faced any of the powerhouses in either the Eastern or Southeastern districts, while the Commodores have had more experience along that line. Ironically Norview, rated 12th in the state, leads the Eastern District, having scored 142 points while allowing only 44 points to opponents and because the one loss was not in district play.

Both Maury and First Colonial jumped two spots in the statewide standings after games last weekend. The Patriots trounced winless Churchland, 40-0, while piling up a total of 394 yards on offense. Les Whitehorne, as usual, was a standout, scoring three of the six TD's. Bob Wareing, Clinton Graves and John Grimstead each scored one of the other three. Two of the conversion tries failed, and should that happen this weekend, it might mean the difference in a win or loss for the Pats.

Last weekend Maury won easily over Cradock, 22-6. One of Maury's conversion attempts also failed, as the scoring was done on three touchdowns and one safety. Maury has one excellent running halfback in Don Fitzgerald, and tackle Wayne Marable is outstanding in the defensive line.

The Eastern District crown could well be at stake Friday night as the two unbeatens meet, and Maury would appear to have an ever so slight edge.

Kellam's five-game winning streak over so-so teams seems destined to come to an abrupt end this weekend as the Knights meet Granby at Foreman Field. Granby lost to Norview last weekend, 27-18, in a real thriller that saw Granby dropped from the ranks of the unbeatens and from just behind First Colonial in the statewide standings. No doubt the Comets will be out for revenge when they meet Kellam, loser of only two so far. And one of those losses came at the hands of Norview.

The Knights handled Cox easily last weekend, winning 21-6 over the two-game winner Falcons, who have showed little strength all year. This week Cox takes on Oscar Smith, now ranked 20th statewide. Smith only has one loss and one tie against four wins.

PA's Robert Haines (41) heads for the Cavaliers' first touchdown of the evening. PA broke its long losing streak against Kempsville.

BOX SCORE		
SUN PREDICTIONS TO DATE	RIGHT 29	WRONG 5

After their first win of the season, Princess Anne's Cavaliers will likely lose again this weekend, to Lake Taylor. Both have only one win so far, but Lake Taylor has managed to score more points than PA. But all is not lost. There are still a couple of wins in the future for the Cavaliers. Their victory over the Kempsville Chiefs saw promising soph Robert Haines come alive and run for both touchdowns. Even in winning 13-0 the Cavaliers lacked lustre against winless Kempsville, which also may find victory in the last game of the season against Bayside. Bayside incidentally had an open date last weekend.

Bayside, still winless in six tries this season, takes on the surging Norview Pilots this weekend, and the win for the Pilots is reasonably predictable. The hapless Bayside Marlins could very well go winless through the entire 1968 season, although the offense is slippery and quick.

Kempsville this weekend plays host to Indian River, which has a 3-4 record this season, after losing last weekend to York, 19-7. But unless the Chiefs find some new weapon, Indian River will win this weekend.

Saturday Union Kempsville, drubbed last weekend 34-0 by Westside, meets I. C. Norcom, which has a 5-1 record. Union Kempsville has won three and lost two. The Norcom team is well-balanced, and the UK team is big, but this should be another win for Norcom.

LAST WEEKEND'S RESULTS

Kellam 21 Cox 6
Princess Anne 13 Kempsville 0
First Colonial 40 Churchland 0
Westside 34 Union Kempsville 0

PREDICTIONS

Oscar Smith over Cox
Lake Taylor over Princess Anne
Maury over First Colonial
Indian River over Kempsville
Norview over Bayside
Granby over Kellam
Norcom over Union Kempsville

Kellam High School's Homecoming Queen, Linda Craft, is being crowned by last year's Homecoming Queen, Cathy Allen. Linda's escort is David Dodson.

With catches like this one Kellam ran its winning streak to five last weekend against the Cox Falcons after the Knights lost their first two games.

Tournament Is in Richmond

Tickets are available through the Virginia Beach Tennis Patrons Association for "The Prestige International Tournament" to be held in Richmond Nov. 1, 2 and 3.

The tournament, which will be held at Richmond's Westwood Racquet Club, will include both singles and doubles competition. Nancy Richey and Maria Bueno will headline the November event.

Tickets are six dollars. Mrs. William McLaughlin should be contacted at 428-5827 for further information.

VETPA will also supply tickets for the Fidelity Bankers Indoor Tournament in Richmond Jan. 31-Feb. 2 and the Delta National Indoor Tournament in Salisbury, Md. Feb. 10-16.

Laboratories Appoint Villas

Baxter Laboratories, Inc., has announced the appointment of Milton H. Villas of Virginia Beach as territory manager for its Travenol Division where he will serve this area.

Prior to joining Baxter, Villas was with Procter & Gamble.

Recreation Sponsors Riding

Horseback riding instruction, sponsored by the Virginia Beach Parks and Recreation Department, will be available for preteens and teens at the Crazy 3 Ranch located on Princess Anne Road, beginning Nov. 8.

Classes will be grouped according to the following age and time brackets: 6-7 p.m., ages 10-14 years; 7-8 p.m., ages 15 through high school.

A registration period prior to the first class will be held Nov. 4, at 7:30 p.m. at the Recreation Activity Center located at 4700 Recreation Drive, just off of Salem Road. An instructional fee of $10 will be collected at the time of registration.

The classes will meet each Friday evening for six weeks, Nov. 8 through Dec. 13.

If further information is desired, contact the Virginia Beach Department of Parks and Recreation Department.

Returning Viet-Nam era servicemen will swell the nation's veterans population 350,000 by 1969.

*Legal Notices

COMMONWEALTH of VIRGINIA
In the Clerk's Office of the Circuit Court of the City of Virginia Beach, on the 29th day of October, 1968.

Colon Lupton, Plaintiff,
against
Olga Day Lupton, Defendant.

ORDER OF PUBLICATION

The object of this suit is for the said plaintiff to obtain a divorce A Mensa Et Thoro to be later merged into a divorce A Vinculo Matrimonii from the said defendant, upon the grounds of desertion.

And an affidavit having been made and filed that the defendant is not a resident of the State of Virginia, the last known post office address being P. O. Box 103, Aurora, North Carolina. It is ordered that she do appear here within 10 (ten) days after due publication hereof, and do what may be necessary to protect her interest in this suit.

A Copy-Teste:
JOHN V. FENTRESS, CLERK
BY PHYLLIS NEWMAN, D. C.
Mr. H. Calvin Spain, Atty.
Brydges, Broyles & McKenry, Attys.
1369 Laskin Road
Virginia Beach, Virginia
10-31-4T

NOTICE OF PUBLIC HEARING

The Virginia Beach Planning Commission will conduct a Public Hearing on Tuesday, November 12, 1968, at 1 p.m. in the Virginia Beach Civic Center, Pacific Avenue and 19th Street, Virginia Beach, Virginia. The following applications will appear on the agenda.

I. Application of the Honorable Council of the City of Virginia Beach for changes of zoning on 21st Street and 22nd Street from Pacific Avenue to the Entrance to the Virginia Beach-Norfolk Expressway. More detailed information is available in the Office of the City Planning Commission. Virginia Beach Borough.

II. Application of the Honorable Council of the City of Virginia Beach for changes of zoning along Virginia Beach Boulevard from Birdneck Road to the intersection of Laskin Road and Virginia Beach Boulevard. More detailed information is available in the Office of the City Planning Commission. (Oceana-Seatack Area). Lynnhaven Borough.

III. Application of the Honorable Council of the City of Virginia Beach for a Use Permit for municipal offices on certain property located South of Princess Anne Road and South of Court House Drive and West of North Landing Road. Plats and more detailed information are available in the Office of the City Planning Commission. (Court House Area). Princess Anne Borough.

IV. Application of the Honorable Council of the City of Virginia Beach for changes of zoning from Residence Duplex District 1 (R-D 1) and Residence Suburban District 4 (R-S 4) to Residence Suburban District 3 (R-S 3) on certain property designated as Block 1 through 22; Block 25, Lots 19 through 36; Block 26; Block 27; Block 28, Lots 15 through 27; Blocks 36 through 62; and Parcel A as shown on Map of Pecan Gardens. Said property is located North of Holland Road and East and West of Rosemont Road. Plats and more detailed information are available in the Office of the City Planning Commission. (Pecan Gardens Area). Princess Anne Borough.

V. Application of the Honor-

the feeling is mutual

The gratifying feeling of knowing that your savings are earning the maximum rate consistent with insured safety is part of the good life Mutual Federal Savings and Loan Association helps you build. Regular savings, both passbook and full-paid share accounts, now earn, and are paid, dividends quarterly, instead of semi-annually, as before.

MUTUAL FEDERAL
Savings and Loan Association
OF NORFOLK
NORFOLK VIRGINIA BEACH PORTSMOUTH

Shrubs Need Care Before Winter

Editor's Note: Here is another in the series on home horticulture by Wesley P. Judkins, extension horticulture specialist at Virginia Tech.

Fall care of shrubs is very important if you want them to survive the winter in healthy condition and be ready to grow next spring. There are several jobs you must not neglect if you are to have beautiful landscape plantings.

Shrubs must be well watered before the ground freezes. This is very critical for evergreens and for new plantings which may not be well established. If the weather is quite dry during the fall you should apply water to shrubs about once a week until the ground freezes.

You may ask why shrubs need water during the winter when they are dormant. Actually, they do not stay inactive all winter. This is especially true with evergreens. Whenever the temperature gets above 40 degrees Fahrenheit, growth may start. They will lose water, especially if they are in a windy location.

The troubles called sunburn and windburn are primarily caused by loss of water. A good supply of soil moisture is just as important in winter as in summer. In fact, if rain or snowfall continues to be light, you should apply more irrigation in midwinter, whenever the ground is thawed.

Renew the mulch around your shrubs this fall to help conserve soil moisture. A two-inch layer is about the right amount. This will also help control weed growth next summer and gradually increase the organic content of the soil.

Several types of mulch may be used such as sawdust, wood chips, peat moss, ground bark, pine needles, chopped sugar cane, tobacco stems or peanut hulls. Straw is somewhat undesirable because it usually contains weed seeds which would cause a control problem next year. Ground corn cobs may be used but should not contain grain which would attract mice which may chew the bark from the stems of your shrubs.

As a rule, mice do not cause serious damage to shrubs. To reduce the hazard, keep the mulch several inches back from the stems. The best procedure is to place a small mound of crushed stone or coarse gravel around the stem of each shrub. Mice usually will not make tunnels through or under such a barrier, and will not climb on top of the stones because they do not like to be exposed.

One last caution! Do not prune shrubs this fall just before cold weather. Pruning removes reserve food materials and weakens the plant. If a sharp drop in temperature occurs, the shrub may be damaged or killed by winter injury.

Very light pruning may be done to remove a few long, objectional branches. If such growth occurs on evergreen shrubs, wait and do your pruning during the holiday season. The cut stems can then be used for arrangements and decorations in the home.

Knit duo – Two outfits in one are featured in this cotton knit romper and checked jumper coverup. The romper, styled with turtleneck and three-quarter sleeves, has a snapped crotch for easy diaper changes. By Carter's.

Cooked prunes are one of the best breakfast fruits there are. They taste delicious by themselves and do much to add a fruity taste to a hot cooked cereal. Instead of cooking the prunes, prepare them this way for a change. Cover with hot fruit juice and let stand 24 hours or longer in the refrigerator.

Ja-Pen's
Canine Grooming Service
"You've Tried the Rest, Now Try the Best"
*Boarding (small breeds and cats)
*Grooming (Poodles and Terriers)
*Pet Supplies and Accessories
Distinguished Grooming for Particular People
JACK AND PENNY FITZGERALD 497-7148
5584 Virginia Beach Blvd. Virginia Beach, Va.

Now in Progress . . .
Louis Legum 56th Anniversary Sale!

it's not too early!

to save . . . Louis Legum 3 great stores have reduced every piece of furniture, carpet, bedding and accessories during our 56th Anniversary Sale! You'll be sure to find famous name quality for every room in the home and now is the time to lay-a-way in time for the holidays! So come in and select and shave the savings, now!

The Showplace of Showcase Furniture
Louis Legum
Open Evenings
Across from Malibu
3605 Va. Beach Blvd.
340-3424

tip horticultural

By Elgia Easter

VPI Co-op Ext. Service

I get many questions about when is the proper time to transplant trees and shrubs into one's landscape. The answer in almost all cases, if you are doing it yourself, is during the dormant season.

With this answer, a subsequent question usually follows: What is the dormant season?

The dormant season is that time of year when leaves drop from deciduous trees and growth of shrubs and trees stops. In other words, late fall and winter.

When transplanting shrubs and trees, dig a hole at least twice as big as the root ball of the plant to be planted. Fill in the bottom of the hole with good topsoil. Then you can place the tree or shrub in the hole. Be sure that the hole is big enough for the roots to spread naturally; don't crowd them into a small hole. The plant should be held vertically, the remaining soil placed in the hole, topsoil first, and the soil tamped around the roots. Following this, the plant should be thoroughly watered so that the soil is packed more firmly, and the root ball will remain moist.

A tree should be held in place by three guy wires. These should be placed around the tree at about half to two-thirds up the trunk, using rubber hosing or some other suitable material to insure that the wires will not skin the trunk.

When transplanting, tree and shrubs should be cut back by about one-third to compensate for the loss of roots. In some instances, an anti-dessicant spray is used by nurseries to replace the severe pruning of newly transplanted material.

Nurseries, it should be noted, transplant trees and shrubs the entire year. This is possible, however, because their trees and shrubs have been specially grown and because they have the necessary equipment to transplant larger materials.

Dam Neck

The Dam Neck Officers Wives Club will have a brunch on Nov. 13 at 10:30 a.m. The brunch will be held at the Oceana Officer's Club.

Chili Is International Favorite

"A chili in every pot." This is the platform of the chili con carne lovers of the Chili Appreciation Society International. The society is planning its cookoff early in November, to elect the best chili cook. But no matter who wins—it's every man to his own recipe. Chili tastes differ passionately. Each chili lover cares very much which ingredients are or are not used, how long the chili is cooked, how it is seasoned.

This year the Texans expect to cook it up with chili lovers from other parts of the country, especially California and Illinois, or possibly Society members from as far away as Australia, Japan and Vietnam. While chili con carne is more Texan than Mexican, there are chili con carne aficionados in Mexico City who can top the Texans when it comes to a taste for chili which throws long hot sparks.

However else these chili con carne recipes may differ they are almost certainly seasoned with chili powder. This is a blend of spices based on chili peppers, ground cumin seed and oregano, powdered garlic and table salt. Depending on brand name, ground cloves or allspice and occasionally powdered onion are added. That's a lot of taste-tingling aroma to come from one container, one thing to be dipped into and replaced rather than five or more.

Not only is chili powder the greatest for the esteemed chili con carne, but convenience-oriented homemakers use it in all kinds of meat, fish, fowl, egg or cheese dishes. Even though it's a beautifully balanced blend as is, there's no law against stepping up any of the spices to your family's taste. Feel free to hot it up with red pepper, if you like. If your family adores garlic, add additional dehydrated garlic. More cumin will make the dish taste more Latin-American; oregano gives it a bit of an Italian accent.

Home economists of the American Spice Trade Association venture to send us one of their favorite chili con carne recipes, plus a delicious chili chicken which shows the versatility of the famous blend.

There are countless recipes for chili con carne. This one, seasoned with chili powder, is one of the best, especially when topped with a bit of sour cream.

CHILI CON CARNE
(with Beef and Ham)

1/2 c. onion flakes
1/2 tsp. instand minced garlic
3 tbl. oil
1 1/2 lbs. beef round steak
1 lb. ham steak
1 can (1 lb.) tomatoes, cut up
1 1/2 to 3 tbl. chili powder
1 tsp. salt
1 can (1 lb. 4 oz.) kidney beans
1/4 c. water, beef broth or red wine (if needed)

Mix onion flakes and minced garlic with 1/3 cup water; let stand 10 minutes to soften. Heat oil in a large skillet. Add softened onion and garlic; saute until golden. Dice steaks into 1/2-inch cubes. Add to skillet and cook until brown. Add tomatoes, chili powder and salt. Bring to boiling point; reduce heat and simmer, uncovered, stirring occasionally, for 1 hour. Stir in kidney beans and simmer 1/2 hour longer. If necessary, thin mixture with water. Top with a large dollop of sour cream, if desired. Yield: 6 to 8 portions.

This Mexican-style chicken is delicious with cornbread or rice. Chili powder adds tempting aroma to many other stews and casseroles as well.

There must be almost as many variations of chili con carne as there are chili cooks. This version, made with beef and ham, is richly spiced, topped with a dollop of sour cream.

CHILI CHICKEN

2 broiler-fryer chickens (2 to 3 lb. each) quartered
1/3 c. instant minced onion
4 tsp. salt
3/4 tsp. instant minced garlic
1 can (1 lb.) tomatoes, cut up
1 can (12 oz.) whole kernel corn
1 1/2 tsp. chili powder

Place chickens into a large saucepan. Cover with water (about 3 1/2 cups). Bring to boiling point. Add minced onion, salt and minced garlic. Reduce heat, cover and simmer about 40 minutes or until tender. Cool chicken. Remove skin and take meat off the bones. Strain chicken broth, reserving 2 cups. Return meat and the 2 cups broth to the saucepan. Add tomatoes, corn and chili powder. Simmer, covered, 30 minutes longer. Serve hot with corn bread, if desired. Yield: 6 portions.

Bulb Dimness May Be Dirt

Before the homemaker replaces that "dim" light bulb with a higher wattage variety, which will use more electricity she might see if she can get the same results with a little soap and water, suggests Mrs. Mildred Payne, extension home economics specialist at Virginia Tech.

Glass and plastic diffusers and shields should be washed in a detergent solution, rinsed in clear, warm water and dried. Bulbs and fluorescent tubes should be wiped with a damp, soapy cloth and dried well.

Lampshades may be cleaned with a small, soft brush attachment of a vacuum cleaner.

Mrs. Payne suggests that plastic wrappings be removed from new shades, since, contrary to popular opinion, they do not help to keep the shade clean. Dust seeps into the seams and often causes streaks which cannot be removed.

Darkened bulbs should be replaced since they can reduce light output up to 50 per cent, Mrs. Payne said.

Lanz
At-Home Elegance...
The striking hostess gown, by Lanz. The sleeveless, wool knit bodice and never-wrinkle acrylic laminated to acetate skirt, pose a remarkable silhouette for fall. Black/red, black/white. Sizes 5-15. $46.

Open Monday and Friday Evenings 'Til 9 P.M.
Rose Hall
3439 Va. Beach Blvd. Virginia Beach, Va.
Phone 340-3525
Shop for the Ladies and Their Daughters

VIRGINIA BEACH Garden Club News

Bay Colony

The Bay Colony Garden Club had a workshop conducted by Mrs. E. L. Blake Jr. and Mrs. William Billmyer at the October meeting at Galilee Episcopal Church.

The club has planted three courtyards at Linkhorn Park Elementary School this month. The $400 used for this project was raised by the club's azalea sale, with the azalea plants donated by Winn's Nursery, and its annual greens sale. The greens sale, held right before Christmas, features wreaths, velvet bows, pine and hemlock roping and decorative sprays.

Frederick Huette will speak on "Camellias Eight Months of the Year" and show slides at the Nov. 6 meeting at The Cavalier.

Lynhaven African Violet

The Lynnhaven African Violet Society met last Wednesday at the home of Mrs. Harry Phillips.

Members told, in three minutes, how they started in growing African violets. Judges were from the Pioneer African Violet Society in Norfolk.

Christmas Program Slated

The Tidewater District of the Virginia Federation of Garden Clubs is sponsoring a program, "Knight Before Christmas", presented by Mrs. John W. Knight, Jr., of Cuyahoga Falls, Ohio, on Tuesday, Nov. 5, at 10:30 a.m., at the Golden Triangle. The doors will open at 9:30 a.m. and donations shall be $1.

Mrs. Knight is an accredited National Council Master Flower Show Judge, an accredited instructor of Flower Arrangement in the National Council Flower Show Judges Schools, accredited National Council Symposium instructor. She holds workshops in flower arrangements and Christmas decorations.

She has served as President of Cuyahoga View Garden Club; president of Flower Artists of Ohio; first vice president, then, president of The Ohio Council of Nationally Accredited Flower Show Judges; Garden Club of Ohio, State Flower Show Chairman for 3 terms; Central Atlantic Regional Chairman of Memorial Gardens for the National Council of State Garden Clubs; one of 14 finalists selected from a list of over 100 of America's outstanding flower arrangers to compete in the 1958 Sterling Bowl Tournament. This is the only National Flower Arranging Contest held in the United States. She was winner of the $5,000 trophy awarded as the first prize. She was also president of the Garden Forum of Greater Akron; member of Chapter 54 Ikebana International; and honorary member of Avant Garde Arrangers' Guild.

"Knight Before Christmas" is a program consisting of decorations to be used throughout the home for the holidays, which are many and varied. Themes for several types of homes are suggested. Mechanics and methods are explained in detail. Fresh flowers are included sometimes.

Mrs. Knight is also author of the book, "Abstract and not-so Abstract Flower Arrangement". Her books will be available and shall be autographed, including also her latest book just released.

Along with books, pencils, and other classroom paraphernalia, tuck a box of junior size facial tissues into the supplies for school-bound youngsters from kindergarten to college.

Farmer Sawyer's All New - All Modern
VIRGINIA BEACH GROCERY
Elect Virginia Beach Grocery as your store.
S&H GREEN STAMPS
OPEN DAILY 8 AM - 10 PM
724 FIRST COLONIAL ROAD (at Hilltop)

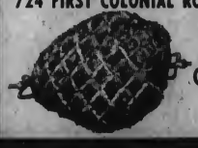

FELTS or PRUDEN Pepper Coated Country Hams lb 69
U. S. Choice SIRLOIN STEAK lb 99
US Choice STEW BEEF lb 79
YELLOW ONIONS 3 lb bag 25

*Legal Notices

along the Southern property line. (Laurel Manor-Hilltop Area). Lynnhaven Borough.

XIX. Application of Vacation Home Builders of Tidewater, Inc. for a Use Permit to construct 194 townhouses on certain property located on the South side of Reagan Avenue beginning at a point 540 feet more or less West of Great Neck Road running a distance of 1410 feet more or less along the South side of Reagan Avenue, running a distance of 500 feet along the Western property line, running a distance of 1730 feet more or less along the Southern property line, running a distance of 490 feet more or less along the Eastern property line, (London Bridge Area). Lynnhaven Borough.

XX. Application of John G. Pollard III for a change of zoning from Residence Suburban District 4 (R-S 4) to Limited Commercial District 2 (C-L 2) on certain property located on the Southwest corner of Shore Drive and First Landing Lane running a distance of 100 feet along the South side of Shore Drive, running a distance of 120 feet along the West side of First Landing Lane, running a distance of 100 feet along the Southern property line, and running a distance of 119.6 feet along the Western property line. Said lots are designated as Lots 4 and 5, Block 11, Cape Henry, Section G, (Cape Story-By-The-Sea-Cape Henry Area). Lynnhaven Borough.

XXI. Application of the Honorable Council of the City of Virginia Beach to amend the Code of the County of Princess Anne, Virginia, Appendix B, Section 3, Agricultural District (A-R) to include the following addition: ".....Notwithstanding the provisions above, no manure from animals or fowl shall be dumped, stored, or allowed to accumulate within 150 feet of any property boundary in such quantities as to create nuisance by emission of odor or breeding of flies, nor shall any such manure be disposed of in waters extending across such property boundaries or within 150 feet of such boundaries except in the case of approved sewage disposal ponds."

XXII. Application of James G. Kellam by Thomas C. Broyles, Attorney, for a change of zoning from Residence Suburban District 3 (R-S3) to General Industrial District 1 (M-I1) on certain property located on the North side of Potters Road and the West side of London Bridge Creek, running a distance of 629.9 feet along the North side of Potters Road, running a distance of 592 feet along the West side of London Bridge Creek and running a distance of 389.45 feet along the South side of the Virginia Beach-Norfolk Expressway. (Virginia Beach Industrial Park Area). Lynnhaven Borough.

XXIII. Application of Guaranteed Automobiles, Inc. for a Use Permit to operate a used car lot on certain property located on the Northwest corner of Virginia Beach Boulevard and Lavender Lane, running a distance of 125 feet along the North side of Virginia Beach Boulevard, running a distance of 175 feet along the West side of Lavender Lane running a distance of 125 feet along the Northern property line and running a distance of 175 feet along the Western property line. (Aragona Village Area). Bayside Borough.

XXIV. Application of United Mortgagee Servicing Corp. by Thomas C. Broyles, Attorney, for a change of zoning from Limited Commercial District 1 (C-L1) to Multiple Family Residence District (R-M) and a Use Permit to construct 904 apartment units on certain property located on the West side of Birdneck Road beginning at a point 600 feet more or less South of Bluebird Drive, running a distance of 291 feet along the West side of Birdneck Road, having a total distance of 891 feet along the Eastern property line, running a distance of 2512 feet along the North side of Old Virginia Beach Road and running a distance of 1518 feet more or less along the Western property line, running a distance of 2447 feet more or less along the Northern property line. More detailed information is available in the Office of the City Planning Commission. (Birdneck Village Area). Lynnhaven Borough.

RICHARD J. WEBBON
City Clerk
10-31-2T

COMMONWEALTH of VIRGINIA
In the Clerk's Office of the Circuit Court of the City of Virginia Beach, on the 23rd day of October, 1968.
Gerald David Schunck, Plaintiff, against
Betty Ann Moulton Schunck, Defendant.
ORDER OF PUBLICATION
The object of this suit is for the said plaintiff to obtain a divorce a mensa et thoro from the said defendant, upon the grounds of desertion.
And an affidavit having been made and filed that the defendant is not a resident of the State of Virginia, the last known post office address being 67 Elm Street, Apt. #2, Montpelier, Vermont. It is ordered that she do appear here within 10 (ten) days after due publication hereof, and do what may be necessary to protect her interest in this suit.
A Copy-Teste:
JOHN V. FENTRESS, CLERK
BY: PHYLLIS NEWMAN, D. C.
Messrs. Harrell & Landrum, Attys.
519 Board of Trade Bldg.
Norfolk, Virginia 23510
10-31-4T

COMMONWEALTH of VIRGINIA
In the Clerk's Office of the Circuit Court of the City of Virginia Beach, on the 25th day of October, 1968.
Rene Somaraki Ziegler, Plaintiff, against
David Lee Ziegler, Defendant.
ORDER OF PUBLICATION
The object of this suit is for the said plaintiff to obtain a divorce a vinculo matrimonii from the said defendant, upon the grounds of desertion.
And an affidavit having been made and filed that the defendant is not a resident of the State of Virginia, the last known post office address being 118 South 15th Street, Las Vegas, Nev. It is ordered that he do appear here within 10 (ten) days after due publication hereof, and do what may be necessary to protect his interest in this suit.
A Copy-Teste:
JOHN V. FENTRESS, CLERK.
BY: PHYLLIS NEWMAN, D. C.
Mr. Robert Lee Simpson, Atty.
404 Malibu Towers,
3500 Virginia Beach Blvd.
Virginia Beach, Virginia
10-31-4T

COMMONWEALTH of VIRGINIA
In the Clerk's Office of the Circuit Court of the City of Virginia Beach, on the 25th day of October, 1968.
Clarence Thompson, Plaintiff, against
Trintha D. Thompson, Defendant.
ORDER OF PUBLICATION
The object of this suit is for the said plaintiff to obtain a divorce from the said defendant, upon the grounds of two years continuous separation.
And an affidavit having been made and filed that the defendant is not a resident of the State of Virginia, the last known post office address being 725 Eastern Parkway, Brooklyn, New York.
It is ordered that she do appear here within 10 (ten) days after due publication hereof and do what may be necessary to protect her interest in this suit.
A copy--Teste:
JOHN V. FENTRESS, CLERK.
PHYLLIS NEWMAN, D.C.
Mr. James R. McKenry, Atty.
Brydges, Broyles & McKenry, Attys.
1369 Laskin Road
Virginia Beach, Virginia
10-31-4T

VIRGINIA:
In the Clerk's Office of the Circuit Court of the City of Virginia Beach
Anna Josepha Fischl, Complainant, vs.
Jack Fischl, Defendant.
IN CHANCERY NO. 12172
ORDER OF PUBLICATION
The object of this suit is for the Complainant to obtain from the Defendant a divorce A Vinculo Matrimonii on the grounds of separation for more than two years, affidavit having been made that the Defendant is not a resident of the State of Virginia, he is hereby required to appear within ten days after due publication hereof, and do what may be necessary to protect his interest.
VIVIAN PHILPOT HOWARD
My Comm. expires: November 4, 1968
A Copy-Testes:
JOHN V. FENTRESS, CLERK
BY: J. CURTIS FRUIT, D. C.
Donald C. Gret, Atty.
2474 E. Little Creek Rd.
Norfolk, Virginia, 23518
10-31-4T

COMMONWEALTH of VIRGINIA
In the Clerk's Office of the Circuit Court of the City of Virginia Beach, on the 28th day of October, 1968.
Jacquelin Starr Robinson, Plaintiff, against
Thomas Washington Robinson Defendant.
ORDER OF PUBLICATION
The object of this suit is for the said plaintiff to obtain a divorce a mensa et thoro to be later merged into a divorce a vinculo matrimonii from the said defendant, upon the grounds of desertion and physical cruelty.
And an affidavit having been made and filed that the defendant is not a resident of the State of Virginia, the last known post office address being 591 C Valley Street, Statesville, North Carolina 28677. It is ordered that he do appear here within 10 (ten) days after due publication hereof, and do what may be necessary to protect his interest in this suit.
A Copy-Teste:
JOHN V. FENTRESS, CLERK.
BY: PHYLLIS NEWMAN, D. C.
Mr. John M. Cloud, Atty.
108 The Mall
Janaf Shopping Center
Norfolk, Virginia 23502.
10-31-4T

NOTICE OF PUBLIC HEARING
The Virginia Beach Zoning Board of Appeals will conduct a Public Hearing on Monday, November 4, 1968, at 8 p.m. in the new Municipal Court Building, upstairs court room, City Hall, Virginia Beach, Virginia. The following applications will appear on the agenda.
I. W. A. Warf requests a variance of General Provision No. 10, variance of 2 feet from 4 feet to allow construction of 6 foot fence on Lot 57, Baldwin and Sharp Streets, Eastern Park, Lynnhaven Borough.
II. George Braswell requests a variance of 4 feet from required 10 feet to 6 feet side yard setback of Lot 11, Fireside Lane, Homestead, Section 3, Kempsville Borough.
ALL APPLICANTS MUST APPEAR BEFORE THIS BOARD.
Loyd D. Saunders
Secretary.
10-24-2T

COMMONWEALTH of VIRGINIA
In the Clerk's Office of the Circuit Court of the City of Virginia Beach, on the 16th day of October, 1968.
George A. West, Jr., Plaintiff, against
Opal Carole Herndon West, Defendant.
ORDER OF PUBLICATION
The object of this suit is to obtain a divorce a vinculo matrimonii from the said defendant upon the grounds that the parties have lived separate and apart without any cohabitation and without interruption for more than two (2) years.
And an affidavit having been made and filed that due diligence has been used by or in behalf of the complainant to ascertain in what county or corporation the defendant is, but without effect, the last known post office address being: 240 Fighter Drive, Oceana, Virginia Beach, Virginia. It is ordered that she do appear here within ten (10) days after due publication hereof, and do what may be necessary to protect her interest in this suit.
A Copy-Teste:
JOHN V. FENTRESS, CLERK
BY: J. CURTIS FRUIT, D. C.
Mr. Michael B. Wagenhein, Atty.
Virginia National Bank Building
Norfolk, Virginia
10-24-4T

COMMONWEALTH of VIRGINIA
In the Clerk's Office of the Circuit Court of the City of Virginia Beach, on the 16th day of October, 1968.
Nancy Suzanne Litwin, Plaintiff, against
John Peter Litwin, Defendant.
ORDER OF PUBLICATION
The object of this suit is to obtain a divorce A Vinculo Matrimonii from the said defendant upon the grounds of desertion.
And an affidavit having been made and filed that the defendant is a non-resident of the State of Virginia, the last known post office address being: 83 Howell Street, Buffalo, New York. It is ordered that he do appear here within ten (10) days after due publication hereof, and do what may be necessary to protect his interest in this suit.
Copy-Teste:
JOHN V. FENTRESS, CLERK.
BY: J. CURTIS FRUIT, D. C.
Brydges, Broyles & McKenry
1369 Laskin Road
Virginia Beach, Virginia
10-24-4T

COMMONWEALTH of VIRGINIA
In the Clerk's Office of the Circuit Court of the City of Virginia Beach, on the 15th day of October, 1968.
Tilton L. Daniel, Plaintiff, against
Sheila Bain Daniel, Defendant.
ORDER OF PUBLICATION
The object of this suit is to obtain a divorce a vinculo matrimonii from the said defendant, upon the grounds of desertion and uninterrupted separation for more than two (2) years.
And an affidavit having been made and filed that the presence of the Defendant is unknown and that due diligence has been exercised by the Complainant to ascertain in what city, county or corporation the Defendant resides, but to no avail, the last known post office address being Route 1, Box 90, N. Muddy Creek Rd., Virginia Beach, Virginia. It is ordered that she do appear here within ten (10) days after due publication hereof, and do what may be necessary to protect her interest in this suit.
A copy-Teste:
JOHN V. FENTRESS, CLERK.
BY: J. CURTIS FRUIT, D. C.
Mr. Fred W. Richter, Atty.
610 Law Building
Norfolk, Virginia.
10-17-4T

COMMONWEALTH of VIRGINIA
In the Clerk's Office of the Circuit Court of the City of Virginia Beach, on the 14th day of October, 1968.
Violet Evelyn Hunter King, Plaintiff, against
Jerry Francis King, Defendant.
ORDER OF PUBLICATION
The object of this suit is for the said plaintiff to obtain a divorce a vinculo matrimonii from the said defendant, upon the grounds of separation without interruption for a period in excess of two years.
And an affidavit having been made and filed that due diligence has been used by or in behalf of the said complainant to ascertain in which county or corporation the defendant resides, without effect, the last known post office address being, 1684 Southern Blvd., Virginia Beach, Virginia. It is ordered that he do appear here within 10 (ten) days after due publication hereof, and do what may be necessary to protect his interest in this suit.
A Copy-Teste:
JOHN V. FENTRESS, CLERK.
BY: PHYLLIS NEWMAN, D. C.
Coffman & Holcomb, Attys.
5172 Virginia Beach Blvd.,
Virginia Beach, Virginia
10-17-4T

COMMONWEALTH of VIRGINIA
In the Clerk's Office of the Circuit Court of the City of Virginia Beach, on the 14th day of October, 1968.
Donald Dale Landon, Plaintiff against
Darlene June Landon, Defendant.
ORDER OF PUBLICATION
The object of this suit is for the said plaintiff to obtain a divorce a mensa et thoro to be later merged into a divorce a vinculo matrimonii from the said defendant, upon the grounds of wilful desertion.
And an affidavit having been made and filed that the defendant is not a resident of the State of Virginia, the last known post office address being 1911B N. Kindly Court, Gaithersburg, Maryland.
It is ordered that she do appear here within 10 (ten) days after due publication hereof, and do what may be necessary to protect her interest in this suit.
A Copy-Teste:
JOHN V. FENTRESS, CLERK.
BY: PHYLLIS NEWMAN, D. C.
Mr. Owen B. Pickett Atty.
James, Consolvo & Pickett, Attys.
3221 Virginia Beach Blvd.
Virginia Beach, Virginia 23452
10-17-4T

COMMONWEALTH of VIRGINIA
In the Clerk's Office of the Circuit Court of the City of Virginia Beach, on the 10th day of October, 1968.
Annie Mae Diggs Goffigan, Plaintiff, against
Dennis Lee Goffigan, Jr., Defendant.
ORDER OF PUBLICATION
The object of this suit is to obtain a divorce amensa et thoro to be merged into a divorce a vinculo matrimonii from the said defendant upon the grounds of wilfull desertion.
And an affidavit having been made and filed that the defendant is a non-resident of the State of Virginia, the last known post office address being: c/o 1st Battalion, 32nd Artillery, Headquarters Battery, A.P.O., New York, N. Y., 09165. It is ordered that he do appear here within ten (10) days after due publication hereof, and do what may be necessary to protect his interest in this suit.
A copy-Teste:
JOHN V. FENTRESS, CLERK
BY: J. CURTIS FRUIT, D. C.
Mr. Henry M. Schwan, Atty.
Virginia National Bank Building
Norfolk, Virginia
10-17-4T

VIRGINIA:
In the Clerk's Office of the Circuit Court of the City of Virginia Beach on the 7th day of October, 1968
In the Matter of the Estate of Imogen Stuart Ficklen, Deceased
IN CHANCERY NO. 11405
ORDER OF PUBLICATION
The object of the above styled suit is to have the Court determine and adjudge whether Sloan-Ketterine Institute for Cancer Research or Cornell University or anyone who claims the bequest contained in paragraph Four of the Will of Imogen Stuart Ficklen is capable of complying with the terms of said bequest, and to obtain the advice and guidance of the Court in the administration and distribution of the estate of Imogen Stuart Ficklen.
And it appearing by affidavit that the defendant, Cornell University, is not a resident of the State of Virginia, its last known post office address being Ithaca, New York, and that there are or may be persons interested in the subject matter of the said suit whose names and addresses are unknown and who are made parties defendant by the general description of "parties unknown", it is, therefore,
ADJUDGED, ORDERED AND DECREED that the said nonresident defendant, Cornell University, and the said persons who are made parties defendant by the general description of "parties unknown" do appear within ten (10) days after the due publication of this order and do what is necessary to protect their interests; and it is further
ORDERED that this order be published once a week for four (4) successive weeks in the VIRGINIA BEACH SUN, a newspaper published in the City of Virginia Beach, Virginia.
A Copy Teste:
JOHN V. FENTRESS, CLERK
By: PHYLLIS NEWMAN, D. C.
Willcox, Savage, Lawrence, Dickson & Spindle, Counsel
1800 Virginia National Bank Building
Norfolk, Virginia, 23510
10-10-4T

COMMONWEALTH of VIRGINIA
In the Clerk's Office of the Circuit Court of the City of Virginia Beach, on the 8th day of October, 1968.
Hazel Ramona Hyler, Plaintiff, against
Raymond Albert Hyler, Defendant.
ORDER OF PUBLICATION
The object of this suit is for the said plaintiff to obtain a divorce a vinculo matrimonii from the said defendant, upon the grounds of desertion for a period in excess of one year.
And an affidavit having been made and filed that due diligence has been used by or in behalf of the said complainant to ascertain in which county or corporation resides, without effect, the last known post office address being 712 Kempsville Road, Norfolk, Virginia.
It is ordered that he do appear here within 10 (ten) days after due publication hereof, and do what may be necessary to protect his interest in this suit.
A Copy-Teste:
JOHN V. FENTRESS, CLERK.
BY: PHYLLIS NEWMAN, D. C.
Constantine A. Spanoulis, Atty.
105 North Plaza Trail
Virginia Beach, Virginia
10-10-4T

COMMONWEALTH of VIRGINIA
In the Clerk's Office of the Circuit Court of the City of Virginia Beach, on the 2nd day of October, 1968.
Paul T. Schwartz, Plaintiff, against
Mary M. Schwartz, Defendant.
ORDER OF PUBLICATION
The object of this suit is for the said plaintiff to obtain a divorce a mensa et thoro to be later merged into a divorce a vinculo matrimonii from the said defendant, upon the grounds of desertion.
And an affidavit having been made and filed that the defendant, Cornell University, is not a resident of the State of Virginia, its last known post office address being Ithaca, New York, and that there are or may be persons interested in the subject matter of the said suit whose names and addresses are unknown and who are made parties defendant by the general description of "parties unknown", it is, therefore,
ADJUDGED, ORDERED AND DECREED that the said nonresident defendant, Cornell University, and the said persons who are made parties defendant by the general description of "parties unknown" do appear within ten (10) days after the due publication of this order and do what is necessary to protect their interests; and it is further
ORDERED that this order be published once a week for four (4) successive weeks in the VIRGINIA BEACH SUN, a newspaper published in the City of Virginia Beach, Virginia.
A Copy Teste:
JOHN V. FENTRESS, CLERK
By: PHYLLIS NEWMAN, D. C.
Willcox, Savage, Lawrence, Dickson & Spindle, Counsel
1800 Virginia National Bank Building
Norfolk, Virginia, 23510
10-10-4T

---

*Legal Notices

of desertion.
And an affidavit having been made and filed that the defendant is not a resident of the State of Virginia, the last known post office address being c/o General Delivery, Lafayett, Indiana. It is ordered that she do appear here within 10 (ten) days after due publication hereof, and do what may be necessary to protect her interest in this suit.
A Copy-Teste:
JOHN V. FENTRESS, CLERK.
BY: PHYLLIS NEWMAN, D. C.
James R. McKenry, Atty.
Brydges, Broyles & McKenry, Attys.
1369 Laskin Road
Virginia Beach, Virginia, 23451
10-10-4T

---

10 Special Notices

Dictation, typing. IBM electric. Quality work. 340-7842.

REWEAVING

For a reasonable price - those skirts, pants and uniforms can be ready for wear - anywhere! Call 428-1428.

Bookkeeping-complete service. Reasonable. 587-1822.

$50 scholarship for beauty course to those who qualify. Oceana, Janaf, and Indian River Beauty Academies. 428-3246, 855-2061 or 420-1645.

Mae's Handcraft & Sewing Shop, 19th St. near Pacific. Unusual handmade gifts. Sewing wanted. 428-1945.

12 Lost-Found

Lost-Aquamarine gold bracelet. Saturday evening at Steinhilbers Restaurant. Reward. Call--- 428-7151.

Lost - Ladies black framed glasses, red case. Near Presbyterian church. Reward. Call 340-3294.

BUSINESS SERVICES

30 Appliance Services

NOTICE!
Contractors & Home Builders - Let us help you with that new home - additions - or repairs. We can furnish materials from basement to attic and aid you in financing.
Phone: Kellam & Eaton, Inc.
(1) 426-6221
428-1688
426-6937

VACUUM CLEANERS - Hoover. Sales and service. Prompt efficient repairs. Pick up and delivery. Phone 428-1222. Fuel Feed and Building Supplies, Inc.

36 Home Maintenance

HOME IMPROVEMENTS
Porches, Garages
All Additions
Financing Arranged
486-4958

PAINTING - interior and exterior. Free estimates. Work done reasonably. Bill Moody 545-0464.

Virginia Beach Chimney Sweepers and fire place repair. Dampers installed or fixed. Furnace cleaning. Call 428-7350

Lamplight Appliance Service
Serving Va. Beach
24 Hour A Day Phone 340 6752

BANKAMERICARD
All Types Appliance Repair

EMPLOYMENT

42 Help Wanted-Male or Female

MANPOWER INC.
URGENTLY NEEDS
Stenographers
We have immediate assignments, many adjacent to Virginia Beach.
NO FEE
Time off between jobs when desired - work on these temporary jobs when convenient to you. Phone now for interview and job assigment. 627-3661.
Manpower, Inc.
733 Boush Street
Norfolk, Va.

43 Position Wanted—Female

Will care for 1 or 2 children in my home. Glenrock. Call 420-5795.

NURSE-COMPANION. Live in. A-1 references. Have car. Unincumbered. Call 497-7502.

FINANCIAL

50 Business Opportunities

Woman with business experience desires motel work. Own car. Live in. Unincumbered. A-1 references. Write c/o Va. Beach Sun, Box 157.

BUSINESS OPPORTUNITIES
MALE OR FEMALE
Reliable person from this area to service and collect from coin operated dispensers. No experience needed. We establish accounts for you. Car, references and $650 to $2950 cash capital necessary. Four to eight hours weekly can net excellent monthly income. For local interview write: Martin-Bradley Associates, 5818 Forbes Avenue, Pgh., Pa. 15217. Please include phone number.

Summertime fun and money too! Be a make-up artist and beauty advisor with Koscot Kosmetics. Call 497-1830.

INSTRUCTIONS

60 Instructional Courses

DALE CARNEGIE COURSES-Leadership, Speaking, Sales, Memory, Human Relations, Management. 223 W. York St. Call 622-8878.

GUITARS
Headquarters for Gibson, Gretsch and Fender guitars and amplifiers. We teach you to play. Class lessons on guitar Mr. Ted Grimes, teacher, Classes start now. Call Rowe and Long Music Company, Princess Anne Plaza, 340-7631.

LIVESTOCK-PETS

70 Dogs—Cats—Other Pets

Dachshund puppies. Unregistered. $35.00. Call 853-6603.

PRECIOUS KITTENS need home. Animal lovers. Have permanent shots. 547-4077.

MERCHANDISE

80 Articles For Sale

CARPET FACTS
100% Kodel Polyester. Regular $9.95 square yard — now $5.95 square yard. DuPont "501" Regular $6.95 square yard — now $3.99. 28 colors. Mr. Hutchinson. 622-9816. Dealer.

Dining room suite. Early American. Honey maple. Consisting of table and 5 chairs, china hutch and buffet. Excellent condition. Call 497-3766.

New Spinet piano, full keyboard. $399. New Baby Grand, walnut. Reg. price $1820. Reduced to $1295. Weber console, $395. Temple of Music, Pembroke Mall. 499-0551.

Schwinn newspaper bicycle. Fine condition. 428-1428.

95 Lawn-Garden Supplies

IT'S FALL PLANTING TIME. Fruit trees, nut trees, berry plants, grape vines, landscaping plant material. Ask for Free copy 48-pg. Planting Guide Catalog in color. Salespeople wanted. Waynesboro Nurseries, Waynesboro, Va. 22980.

98 Wanted to Buy

Antiques-old glassware, dishes, vases, lamps, clocks, silverwear, jewelry, furniture, etc. Old iron toys, guns, dolls. 488-6461 or 488-3728.

RENTAL REAL ESTATE

111 Apartments Furnished

1 & 2 bedrooms, modern. Living room, kitchen, bath. 2 blocks from beach. 420-6582.

1 bedroom. Conveniently located. Reasonable yearly rent. Water furnished. Call 428-7827 or 428-4960.

Sun-Up Apartments. 316 27th St. 2 bedrooms. Nicely furnished. Monthly rental. 428-0160 days. 428-8289 nights.

2 bedroom apartment. Suitable for couple or for gentlemen. By week or month. 428-5234.

116 Business Places For Rent

OFFICE SPACE
Air Conditioned
Ample Parking Space
2407 PACIFIC AVENUE
W. T. JARVIS, OWNER
Phone 428-3293

425-6612

EDWARD CROCKETT
private lessons
214 66th Street
Virginia Beach

CLASSIFIED RATES
VIRGINIA BEACH SUN

	CONTRACT	TRANSIT
3 to 6 lines	22¢ line	30¢ line
7 to 14 lines	20¢ line	28¢ line
15 or more lines	18¢ line	26¢ line

Display Ads $2.00 per inch

FOR SALE
Used Aluminum Plates
Thickness: 1/12,000 inch
25" x 36"
25¢
Good for covering Chicken House floors
Dog House Floors Etc.
CALL
Virginia Beach Sun
Phone 428-2401

*Legal Notices

able Council of the City of Virginia Beach for a change of zoning from Limited Commercial District 1 (C-L 1) to Residence Suburban District 1 (R-S 1) and Residence Suburban District 2 (R-S 2) on certain property located on the East and West side of Great Neck Road, North of Shorehaven Drive on property known as the Dey Farm. Plats and more detailed information are available in the Office of the City Planning Commission. (Melfair Acres Area), Lynnhaven Borough.

VI. Application of the City of Virginia Beach, Department of Public Utilities, for a Use Permit to construct a sewage treatment plant on certain property located in the right of way of Dutch Street beginning at a point 30 feet West of Palm Avenue. (Thalia Village Area). Kempsville Borough.

LYNNHAVEN BOROUGH

VII. Application of Marcus M. Weinstein by Thomas C. Broyles, Attorney, for a change of zoning from Limited Commercial District 1 (C-L 1) to Multiple Family Residence District (R-M) and a Use Permit to construct 427 apartment units on certain property located on the South side of Laskin Road across from Victor Road, running a distance of 1751 feet along the Eastern property line, running a distance of 1240 feet along the Southern property line, Northern property line of the Virginia Beach - Norfolk Expressway, running a distance of 1209 feet along the Western property line, running a distance of 1216 feet along the Northern property line of which 80 feet is the Southern property line of Laskin Road. More detailed information is available in the Office of the City Planning Commission. (Mazey Manor-Hilltop Area).

VIII. Application of John R. Colaprete for a Use Permit for used car sales and service on certain property located on the Southwest corner of Virginia Beach Boulevard and Highway Lane and running a distance of 200 feet along the South side of Virginia Beach Boulevard, running a distance of 150 feet along the West side of Highway Lane, running a distance of 200 feet along the Southern property line and running a distance of 150 feet along the Western property line. (Oceana Area).

IX. Application of Ott Investment Corporation for a change of zoning from Residence Suburban District 3 (R-S 3) to Limited Commercial District 3 (C-L 3) on certain property located on the Southeast corner of Virginia Beach Boulevard and Eureka Avenue, running a distance of 200.37 feet along the South side of Virginia Beach Boulevard, running a distance of 117.17 feet along the Eastern property line, running a distance of 200 feet along the Southern property line and running a distance of 185.76 feet along the East side of Eureka Avenue. (Eureka Park Area).

X. Application of Julian R. and Amanda P. Newbern by J. Peter Holland, III, Attorney, for a Use Permit for trailer sales on certain property located on the South side of Virginia Beach Boulevard across from Fountain Drive, running a distance of 244.22 feet along the South side of Virginia Beach Boulevard, and running a distance of 320 feet along the Eastern property line, running a distance of 256 feet along the Southern property line, running a distance of 396 feet along the Western property line. (Maxey Manor Area).

XI. Application of Bow Creek Inn for a change of zoning from Residence Suburban District 4 (R-S 4) to Residence Suburban District 4 (R-S 4) with a Motel and Tourist and Restaurant District (T-2) Supplement and a Use Permit to construct a 40-unit motel on certain property located on the East side of Duplin Street. (Extended) beginning at a point 125 feet South of Club House Road, running a distance of 160 feet along the East side of Duplin Street (Extended), running a distance of 370 feet along the Northern property line, running a distance of 115 feet along the Eastern property line and running a distance of 225 feet along the Southern property line. (Princess Anne Plaza Area).

XII. Application of Bow Creek Inn for a Use Permit to construct a 4-foot by 9-foot signboard on certain property located on the Southeast corner of Rosemont Road and Club House Road. (Princess Anne Plaza Area).

XIII. Application of Bow Creek Inn for a Use Permit to construct a 4-foot by 9-foot signboard on certain property located on the Northeast corner of Rosemont Road and Club House Road. (Princess Anne Plaza Area).

XIV. Application of Willis A. Hughes by Lam, Hudgins and Mann, Attorneys, for change of zoning from Residence Suburban District 3 (R-S 3) to Limited Commercial District 3 (C-L 3) on certain property located on the Northwest corner of South Great Neck Road and Potters Road, running a distance of 170 feet along the West side of South Great Neck Road, running a distance of 140 feet more or less along the North side of Potters Road, running a distance of 167 feet along the Western property line and running a distance of 148 feet along the Northern property line. Said parcel is designated as Lots 1, 2, and 3, Plat of London Bridge. (London Bridge Area).

XV. Application of Frank Atkinson by J. Peter Holland III, Attorney, for a change of zoning from Residence Suburban District 3 (R-S 3) with a Motel and Tourist and Restaurant District (T-2) Supplement to Limited Commercial District 2 (C-L 2) with a Motel and Tourist and Restaurant (T-2) Supplement on certain property located on the South side of Laskin Road beginning at a point 295 feet East of Birdneck Road, running a distance of 152.7 feet along the South side of Laskin Road, running a distance of 485.7 feet along the Eastern property line, running a distance of 209.2 feet along the Southern property line and running a distance of 557.2 feet along the Western property line. (Birdneck Area).

VIRGINIA BEACH BOROUGH

XVI. Application of L. A. Sancillo, T. C. Kyrus, Anthony Sancillo and Michael Savvides for a Use Permit to construct a 100-unit motel on certain property located on the Southeast corner of Atlantic Avenue and Seventh Street, running a distance of 305 feet along the East side of Atlantic Avenue, running a distance of 150 feet along the South side of Seventh Street, running a distance of 305 feet along the Eastern property line, running a distance of 150 feet along the Northern property line of Sixth Street. Said parcel is designated as Lots 1 through 6, Block 2, Plat of Ocean Lot Investment Company.

XVII. Application of John A. Tucker for a Use Permit to construct 5 apartment units (four units now existing) on certain property located on the Northeast corner of Mediterranean Avenue and 24th Street, running a distance of 70 feet along the East side of Mediterranean Avenue, running a distance of 125 feet along the North side of 24th Street, running a distance of 70 feet along the Eastern property line, running a distance of 125 feet along the Northern property line.

XVIII. Application of John W. Eubank, Jr. and Nancy G. Eubank for a change of zoning from One Family Residence District (R-1) to Two Family Residence District (R-2) on certain property located on the North side of 12th Street beginning at a point 175 feet East of Parks Avenue, running a distance of 50 feet along the North side of 12th Street, running a distance of 140 feet along the Western property line, running a distance of 50 feet along the Northern property line, and running a distance of 140 feet along the Eastern property line. Said lots are designated as Lots 18 and 19, Block 112, Subdivision of Lakewood.

XIX. Application of Hado Development Corporation for a change of zoning from Retail Business District (B-1) to Motel-Hotel District (M-H) and a Use Permit to construct 45 motel efficiency units on certain property located on the Northwest corner of Pacific Avenue and 27th Street, running a distance of 115.97 feet along the North side of 27th Street, running a distance of 200 feet along the West side of Pacific Avenue, running a distance of 115.97 feet along the Northern property line, running a distance of 200 feet along the Western property line.

XX. Application of Hado Development Corporation for a Use Permit to construct 54 motel efficiency units on certain property located on the Northeast corner of Ninth Street and Pacific Avenue, running a distance of 250 feet along the North side of Ninth Street, running a distance of 140 feet along the East side of Pacific Avenue, running a distance of 140 feet along the Eastern property line and running a distance of 250 feet along the Northern property line.

XXI. Application of Greenco Corporation for a Use Permit to construct a 200-room motel with related facilities on certain property located on the Southeast corner of Laskin Road (31st Street) and Atlantic Avenue, running a distance of 300 feet along the East side of Atlantic Avenue, running a distance of 150 feet along the South side of Laskin Road (31st Street), running a distance of 300 feet along the Eastern property line and running a distance of 150 feet along the North side of 30th Street.

XXII. Application of Sandpiper Motor Apartments, Inc. by Caton and Wright, Attorneys, for the discontinuance, closure, and abandonment of a portion of Twelfth Street beginning on the West side of Pacific Avenue and running in a Westerly direction a distance of 175 feet. Said street being 60 feet in width.

BAYSIDE BOROUGH

XXIII. Application of Kernal Realty Co. and Selma Properties, Inc. for changes of zoning from Residence Suburban District 4 (R-S 4) to General Commercial District 2 (C-G 2), from General Industrial District 1 (M-I 1) to Multiple Family Residence District (R-M) and from General Industrial District 1 (M-I 1) to Residence Suburban District 4 (R-S 4) and a Use Permit to construct 336 townhouses and apartment units on certain property located South of Virginia Beach Boulevard, East of Clearfield Avenue.

Parcel 1 to be changed from R-S 4 to C-G 2: Beginning at a point on the South side of Virginia Beach Boulevard a distance of 400 feet East of Clearfield Avenue, running a distance of 175 feet along the South side of Virginia Beach Boulevard, running a distance of 1080 feet along the Western property line, running a distance of 1030 feet along the Eastern property line, running a distance of 240 feet along the Southern property line.

Parcel 2 to be changed from M-I 1 to R-M and a Use Permit to construct 336 townhouses and apartment units: Beginning at a point 100 feet East of the Southern extremity of Clearfield Avenue, running a distance of 1490 feet along the Northern property line, running a distance of 1400 feet along the Eastern property line of which a portion is the Western property line of Union Kempsville High School, running a distance of 900 feet along the Southern property line of which 730 feet is the Northern property line of the Virginia Beach-Norfolk Expressway, running a distance of 1190 feet along the Western property line.

Parcels 3 and 4 to be changed from M-I 1 to R-S 4: Beginning at a point on the Southern extremity of Clearfield Avenue, running a distance of 150 feet along the Northern property line, running a combined distance of 1070 feet along the Eastern property line, running a combined distance of 1080 feet along the Western property line as shown on the map titled "Layout Plan for Kernal Realty Co. and Selma Properties, Inc. by Frank D. Tarrall, Jr., and Associates". More detailed information is available in the Office of the City Planning Commission. (Clear Acres - Union Kempsville High School Area).

XXIV. Application of Rollman Corporation by Garland Layton, Attorney, for a Use Permit to construct a gasolipe supply station on certain property located on the East side of Newtown Road across from Baker Road, running a distance of 320 feet along the East side of Newtown Road, running a distance of 250 feet along the Northern property line, running a distance of 320 feet along the Eastern property line and running a distance of 250 feet along the Southern property line. (Newsome Farm-Lake Edward Area).

XXV. Application of Virginia National Bank, Trustees of George W. Robbins, Jr. Estate by Kellam and Kellam, Attorneys, for a change of zoning from Residence Suburban District 4 (R-S 4) to Limited Commercial District 3 (C-L 3) on certain property located on the Northeast corner of Bradford Road and Rutherford Road, formerly Parrish Road, running a distance of 217.57 feet along the East side of Bradford Road, running a distance of 606.97 feet along the North side of Rutherford Road, formerly Parrish Road, running a distance of 185.75 feet along the Eastern property line, running a distance of 701.64 feet along the Northern property line. Said lots are designated as the Western portion of Lot 42 and all of Lots 43, 44, 45, 46, 47, 48, 49 and 50 as shown on the Plat of Bradford Park. (Bradford Park Area).

XXVI. Application of Viking Marine, Inc. for a Use Permit to operate boat sales and service on certain property located on the North side of Shore Drive and the South side of West Stratford Road, running a distance of 148 feet along the North side of Shore Drive, running a Distance of 192.5 feet along the South side of West Stratford Road and running a distance of 135.66 feet along the Western property line. Said parcel is triangular in shape. Said lots are designated as Lots 6 and 7, Block 33, Section B, Plat of Ocean Park. (Ocean Park Area).

XXVII. Application of Haygood Shopping Center by Lee A. Gifford for a change of zoning from Limited Commercial District 2 (C-L 2) to Limited Commercial District 3 (C-L 3) on certain property located on the South side of Haygood Road and the West side of Independence Boulevard, running a distance of 1100 feet along the West side of Independence Boulevard, running a distance of 1120 feet along the North side of Proposed Honeygrove Road, running a distance of 1065 feet along the East side of Ferry Plantation Road, running a distance of 870 feet along the South side of Haygood Road. (Lake Smith Terrace-Aragona Village Area).

XXVIII. Application of Louis J. and Mary A. Osterhous for a Use Permit to construct a horse stable on certain property located on the Southwest corner of Pleasure House Road and Old Harris Road, running a distance of 80 feet along the West side of Pleasure House Road, running a distance of 300 feet along the South side of Old Harris Road, running a distance of 128 feet along the Western property line, running a distance of 300 feet along the Southern property line. (Chesapeake Beach Area).

XXIX. Application of Tidewater Putt-Putt, Inc. for a Use Permit to construct a 54-hole Putt-Putt Golf Course on certain property located on the Southeast corner of Horace Avenue and Broad Street, running a distance of 260 feet along the East side of Horace Avenue, running a distance of 275 feet along the Southern property line of which 50 feet is the Northern property line of Virginia Beach Boulevard, running a distance of 450 feet along the Eastern property line, and running a distance of 250 feet along the South side of Broad Street. (Aragona Village Area).

XXX. Application of Bessie L. Codd by Breedan, Howard and MacMillan, Attorneys, for a Use Permit for automotive sales and service to include tires, batteries and automotive accessories on certain property located on the West side of North Witchduck Road beginning at a point 380 feet more or less North of Virginia Beach Boulevard, running a distance of 150 feet along the West side of North Witchduck Road, running a distance of 90 feet along the Southern property line, running a distance of 150 feet along the Western property line and running a distance of 60 feet along the Northern property line. (Chinese Corner-Aragona Village Area).

PRINCESS ANNE BOROUGH

XXXI. Application of Lago Mar Realty Development Company, Incorporated for a Use Permit to construct a 2-foot by 4-foot signboard on certain property located on the Southeast corner of Princess Anne Road and Sandbridge Road.

XXXII. Application of Green Run Corporation of Virginia Beach for a Use Permit to construct a 40-foot by 10-foot signboard on certain property located on the West side of Holland Road beginning at a point 1400 feet South of South Lynnhaven Road. (Green Run Area).

XXXIII. Application of Green Run Corporation of Virginia Beach for a Use Permit to construct a 40-foot by 10-foot signboard on certain property located on the West side of Holland Road, beginning at a point 1750 feet North of South Lynnhaven Road. (Green Run Area).

KEMPSVILLE BOROUGH

XXXIV. Application of Green Run Corporation of Virginia Beach for a Use Permit to construct a 40-foot by 10-foot signboard on certain property located on the North side of Princess Anne Road and the South side of Proposed Providence Road Extended. (Green Run Area).

XXXV. Application of Kempsville Meadows, Inc. for a Use Permit to construct a gasoline supply station on certain property located on the Southwest corner of Holland Road and Edwin Drive, running a distance of 201.6 feet along the West side of Edwin Drive, running a distance of 184.35 feet along the South side of Holland Road, running a distance of 200 feet along the Western property line and running a distance of 208.39 feet along the Southern property line. (Larkspur Area).

XXXVI. Application of Kempsville Meadows, Inc. for a Use Permit to construct a gasoline supply station on certain property located on the Southeast corner of Holland Road and Edwin Drive, running a distance of 201.44 feet along the East side of Edwin Drive, running a distance of 206.69 feet along the South side of Holland Road, running a distance of 200.05 feet along the Eastern property line, running a distance of 191.96 feet along the Southern property line. (Larkspur Area).

XXXVII. Application of Henry Hanson Tucker Realty Co. by James P. McGeein, Attorney, for a change of zoning from Residence Suburban District 3 (R-S 3) to Limited Commercial District 3 (C-L 3) on certain property located on the East side of Kempsville Road beginning at a point 134.53 feet South of Locke Lane, running a distance of 125.1 feet along the East side of Kempsville Road, running a distance of 300 feet along the Northern property line, running a distance of 125 feet along the Eastern property line and running a distance of 300 feet along the Southern property line. (Bellamy Manor-Kempsville Colony Area).

XXXVIII. Application of Coleman Farms, Inc. for a Use Permit to erect a 13-foot by 40-foot signboard on certain property located on the South side of Providence Road beginning at a point 909 feet East of Military Highway. (Knob Hill-College Park Area).

XXXIX. Application of Coleman Farms, Inc. for a Use Permit to erect a 6-foot by 12-foot signboard on certain property located on the North side of Interstate 64 beginning at a point 10 feet East of the Virginia Beach-Chesapeake City Line. (College Park Area).

XL. Application of Coleman Farms, Inc. for a Use Permit to erect a 6-foot by 12-foot signboard on certain property located on the South side of Interstate 64 beginning at a point 10 feet East of the Virginia Beach-Chesapeake City Line. (College Park Area).

XLI. Application of Coleman Farms, Inc. for a Use Permit to erect a 6-foot by 12-foot signboard on certain property located on the North side of Interstate 64 beginning at a point 150 feet West of property now or formerly Helene Jones. (College Park Area).

XLII. Application of Coleman Farms, Inc. for a Use Permit to erect a 6-foot by 12-foot signboard on certain property located on the Southside of Interstate 64 beginning at a point 10 feet West of property now or formerly Helene Jones. (College Park Area).

XLIII. Application of Cavalier Investment Company by Owen B. Pickett, Attorney, for a change of zoning from Residence Duplex District 2 (R-D 2) to Multiple Family Residence District (R-M) on certain property located on the North side of Baxter Road beginning at a point 1275 feet more or less East of Princess Anne Road, running a distance of 397 feet along the North side of Baxter Road, running a distance of 1653 feet along the Eastern property line, running a distance of 1190 feet along the Northern property line, running a distance of 1653 feet along the Western property line. Said lots are designated as Lot 17, the Eastern portion of Lot 18, Lots 24 and Lots 25, Map of A. W. Cornick, Map Book 9, Page 43. (Kempsville Area).

XLIV. Application of Riverton-on-the-Elizabeth Academy of Dance for a Use Permit to operate an academy of dance on certain property located on the West side of Sunnyside Drive beginning at a point 527 feet more or less North of Indian River Road and 74 feet West of Sunnyside Drive, running a distance of 30 feet along the Southern property line, running a distance of 30 feet along the Western property line, running a distance of 30 feet along the Northern property line, running a distance of 30 feet along the Eastern property line. (Lakeville Estates-Westview Village Area).

All interested persons are invited to attend.

PATRICK L. STANDING
Director of Planning

10-31-2T

NOTICE

Virginia:

The regular meeting of the Council of the City of Virginia Beach will be held in the Circuit Court, City Hall, on Wednesday, November 13, 1968, at 2 P. M., at which time persons will be heard for and against the following proposed changes of zoning, use permits, etc.:

I. Application of the Honorable Council of the City of Virginia Beach for a Use Permit to construct a golf course on certain property located on the East side of Prosperity Road, running a distance of 2350 feet more or less along the East side of Prosperity Road, running a distance of 4230 feet more or less along the Northern property line, running a distance of 3300 feet more or less along the Eastern property line, running a distance of 4200 feet more or less along the Southern property line. (Camp Pendleton Area). Princess Anne Borough.

II. Application of the Honorable Council of the City of Virginia Beach for a Use Permit to construct a boat launching ramp and related facilities on certain property located on the West side of General Booth Boulevard, beginning at a point 555 feet more or less South of Croatan Road, running a distance of 665 feet more or less along the West side of General Booth Boulevard, running a distance of 840 feet more or less along the Northern property line, running a distance of 340 feet more or less along the Western property line (Owl's Creek) running a distance of 640 feet more or less along the Southern property line. (Harbour Point - Camp Pendleton Area). Lynnhaven Borough.

III. Application of Bessie L. Codd by Breedan, Howard and MacMillan, Attorneys, for a change of zoning from Limited Commercial District 3 (C-L 3) to General Commercial District 3 (C-G 3) and from Residence Suburban District 4 (R-S 4) to Limited Commercial District 3 (C-L 3) and General Commercial District 3 (C-G 3) on certain property located on the Northwest corner of Virginia Beach Boulevard and North Witchduck Road.

Parcel 1: Change of zoning from R-S 4 to C-L 3: Beginning at a point on the West side of North Witchduck Road 240 feet more or less North of Virginia Beach Boulevard, running a distance of 530 feet more or less along the Southern property line running a distance of 360 feet more or less along the Western property line and running a distance of 455 feet more or less along the Northern property line, running a distance of 455 feet more or less along the Eastern property line of which 305 feet more or less is the Western property line of North Witchduck Road.

Parcel 2: Change of zoning from R-S 4 to C-G 3: On Certain property located on the West side of North Witchduck Road beginning at a point 370 feet North of Virginia Beach Boulevard running a distance of 125 feet along the Western property line, running a distance of 100 feet along the Northern property line and running a distance of 150 feet along the Western property line, running a distance of 100 feet along the North side of Virginia Beach Boulevard, running a distance of 200 feet along the West side of North Witchduck Road, running a distance of 200 feet along the Northern property line, and running a distance of 200 feet along the Western property line. (Chinese Corner Area). Bayside Borough.

IV. Application of Clyde L. Collier for a change of zoning from Limited Comercial District 3 (C-L 3) to General Commercial District 3 (C-G 3) and a Use Permit to operate a gasoline supply station on certain property located on the Southwest corner of Independence Boulevard and Tulip Road, running a distance of 178.97 feet along the West side of Independence Boulevard, running a distance of 119.34 feet along the South side of Tulip Road, running a distance of 200 feet along the Western property line and running a distance of 134.20 feet along the Southern property line. (Lakeview Shores-Bradford Park-Graketown Area). Bayside Borough.

V. Application of Leonard McAllister, Harry K. Crosby, Weldon T. Byrns by P. B. White, Attorney, for a change of zoning from Residence Suburban District 4 (R-S 4) with a Motel and Tourist (T-1) Supplement to Limited Commercial District 3 (C-L 3) on certain property located on the South side of Shore Drive beginning at a point 1620 feet more or less East of Diamond Springs Road. Said parcels are known as Sites A, D, and E as shown on Plat of North Lake in Map Book 20, Page 24. (Lake Smith Area). Bayside Borough.

VI. Application of Shell Oil Company for a change of zoning from Limited Commercial District 2 (C-L 2) to General Commercial District 2 (C-G 2) and a Use Permit to operate a gasoline supply station on certain property located on the Southeast corner of Pleasure House Road and Shore Drive, running a distance of 180 feet along the South side of Shore Drive, running a distance of 116.94 feet along the East side of Pleasure House Road, running a distance of 211.38 feet along the Southern property line, running a distance of 141.19 feet along the Eastern property line. (Chesapeake Beach Area). Bayside Borough.

VII. Application of Bernard B. Webber for a Use Permit to construct 20 apartment units on certain property located on the North side of 33rd Street beginning at a point 50 feet East of Holly Road, running a distance of 100 feet along the North side of 33rd Street, running a distance of 140 feet along the Eastern property line, running a distance of 100 feet along the South side of 33-1/2 Street, running a distance of 140 feet along the Western property line. (Linkhorn Park Area). Virginia Beach Borough.

VIII. Application of Jeanne and Jack Osmond for a Use Permit to construct 60 apartment units on certain property located on the Southeast corner of Norfolk Avenue and Rudee Avenue, running a distance of 524.1 feet along the South side of Norfolk Avenue, running a distance of 398.4 feet along the Western property line of which 227.58 feet is the Eastern property line of Rudee Avenue, running a distance of 510.04 feet along the Southern property line, running a distance of 277.84 feet along the Western property line of Caribbean Avenue. (Shadowlawn Heights Area). Virginia Beach Borough.

IX. Application of John W. Eubank, Jr. and Nancy G. Eubank for a change of zoning from One Family Residence District (R-1) to Two Family Residence District (R-2) on certain property located on the South side of 12th Street beginning at a point 175 feet East of Cypress Avenue, running a distance of 50 feet along the South side of 12th Street, running a distance of 99.79 feet along the Eastern property line, running a distance of 50 feet along the Southern property line and running a distance of 99.79 feet along the Western property line. Said lots are designated as Lots 7 and 8 Block 108, Plat of Lakewood as shown in Map Book 7, Page 100. Virginia Beach Borough.

X. Application of Edna K. Hodges by J. Peter Holland III, Attorney, for a change of zoning from One Family Residence District (R-1) to Multiple Family Residence District (R-3) on certain property located on the Northeast corner of Baltic Avenue and 15th Street running a distance of 140 feet along the East side of Baltic Avenue, running a distance of 150 feet along the Northern property line, running a distance of 140 feet along the Eastern property line and running a distance of 150 feet along the North side of 15th Street. Virginia Beach Borough.

XI. Application of Bernard Jaffe for a Use Permit to construct 368 apartments and 182 townhouses on certain property located on the South side of Bonney Road, beginning at a point on the East side of Boggs Avenue, running in a Westerly direction along the South side of Bonney Road, a distance of 596.1 feet, running a distance of 1921.1 feet along the Western property line, running a distance of 1233.34 feet along the Southern property line, Northern property line of the Virginia Beach-Norfolk Expressway and running a distance of 2268 feet along the Eastern property line. (Thalia Village Area), Kempsville Borough.

XII. Application of B. B. Wills by Garland Layton, Attorney, for a change of zoning from Residence Duplex District 1 (R-D1) to Limited Commercial District 2 (C-L2) and General Commercial District 2 (C-G 2) and a Use Permit to cohstruct two gasoline supply stations on certain property located on the Northeast corner of Thompkins Lane and Indian River Road.

Parcel 1 to be C-G2 and a Use Permit to construct a gasoline supply station: Beginning at the Northeast corner of Thompkins Lane and Indian River Road, running a distance of 275 feet more or less along the North side of Indian River Road, running a distance of 220 feet more or less along the East side of Thompkins Lane, running a distance of 320 feet more or less along the Northern property line and running a distance of 220 feet more or less along the Eastern property line.

Parcel 2 to be C-G2 and a Use Permit to construct a gasoline supply station: Beginning at a point 275 feet more or less East of Thompkins Lane, running a distance of 210 feet more or less along the North side of Indian River Road, running a distance of 220 feet along the Eastern property line, running a distance of 210 feet along the Northern property line, running a distance of 220 feet along the Western property line.

Parcel 3 to be C-L2: Begining at a point 485 feet East of Thompkins Lane and running a distance of 1770 feet more or less along the Southern property line of which 1570 feet more or less is the Northern property line of Indian River Road, running a distance of 730 feet more or less along the Eastern property line of which 520 feet is the Western property line of Kempsville Road, running a distance of 2200 feet along the Northern property line and running a distance of 450 feet along the Western property line. (Bonneys Corner-Acredale Area). Kempsville Borough.

XIII. Application of S. C. L. Equipment Corporation for a change of zoning from Residence Duplex District 2 (R-D2) to General Industrial District 3 (M-I 3) on certain property located on the South side of Bonney Road beginning at a point 150.01 feet West of Independence Boulevard, running a distance of 275 feet along the South side of Bonney Road, running a distance of 205.86 feet along the Western property line, running a distance of 235 feet along the Southern property line and running a distance of 223.39 feet along the Eastern property line. (Pocahontas Village Area), Kempsville Borough.

XIV. Application of Mrs. Lee Smith Conduff by Garland Layton, Attorney, for a change of zoning from Residence Duplex District 1 (R-D1) to Limited Commercial District 2 (C-L2) on certain property located on the North side of Princess Anne Road, beginning at a point 5512.17 feet West of Landstown Road, running a distance of 783.94 feet along the North side of Princess Anne Road, running a distance of 586.03 feet along the Eastern property line, running a distance of 650.23 feet along the Northern property line, running a distance of 912 feet along the Western property line. (Green Run Farm Area). Princess Anne and Kempsville Boroughs.

XV. Application of Princess Anne Lodge #25 A.F. and A.M. for a Use Permit to construct a lodge beginning at a point on the South side of Princess Anne Road, 1.2 miles more or less West of Princess Anne Court House, running a distance of 150 feet on the South side of Princess Anne Road, running a distance of 317.17 feet along the Eastern property line, running a distance of 140.76 feet along the Southern property line and running a distance of 353 feet along the Western property line. (Princess Anne Court House Area). Princess Anne Borough.

XVI. Application of B. L. Fink by Thomas C. Broyles, Attorney, for a Use Permit to construct a Post Office on certain property located on the North side of Princess Anne Road beginning at a point 3700 feet more or less West of Landstown Road, running a distance of 139 feet along the North side of Princess Anne Road, running a distance of 496.92 feet along the Eastern property line, running a distance of 170.47 feet along the Northern property line and running a distance of 545.89 feet along the Western property line. (Princess Anne Court House Area) Princess Anne Borough.

XVII. Application of John P. Thompson and E. M. Monk, Trs. by Kellam and Kellam, Attorneys, for a change of zoning from Limited Commercial District 2 (C-L 2) to General Commercial District 1 (C-G1) and a Use Permit to construct a gasoline supply station on certain property located on the Northeast corner of Holland Road and South Lynnhaven Road, running a distance of 240 feet more or less along the East side of Holland Road, running a distance of 240 feet more or less along the North side of South Lynnhaven Road running a distance of 155 feet along the Eastern property line and running a distance of 155 feet along the Northern property line, (Mapleton Area). Princess Anne Borough.

XVIII. Application of Drs. Joe Burt and William D. Stallings by Caton and Wright, Attorneys, for a change of zoning from Residence Suburban District 3 (R-S 3) to Multiple Family Residence District (R-M) on certain property located on the West side of First Colonial Road beginning at a point 1387.23 feet North of Laskin Road, running a distance of 105 feet along the West side of First Colonial Road, running a distance of 206 feet along the Northern property line, running a distance of 105 feet along the Western property line, running a distance of 205 feet